from:RocksEm until:2016-01-01

Search filters · Show

New to Twitter?

Sign up now to get your own personalized timeline!

Sign up

Worldwide trends

#TheMaskedSinger
31.6K Tweets

#Survivor
9,378 Tweets

Johnny Weir
1,388 Tweets

#ChicagoMed
7,016 Tweets

#ThingamajigMask
2,330 Tweets

Victor Oladipo

Martin Short
1,235 Tweets

Keith Lee
1,873 Tweets

#BBWLA
4,329 Tweets

Melvin Gordon
Melvin Gordon to end his holdout with the Chargers, reports say

© 2019 Twitter About Help Center Terms
Privacy policy Cookies Ads info

RocksEm @RocksEm · 30 Dec 2015
Replying to @NathanWurtzel
@NathanWurtzel If they are going that route then I would bet on Darth Maul. He the Boba Fett of the Sith.

RocksEm @RocksEm · 30 Dec 2015
Fitting. That's how he ended up there to beign with.

Mashable @mashable
Corpse comes back to life at Russian morgue, then goes to drink vodka on.mash.to/1IDZ7qw

RocksEm @RocksEm · 30 Dec 2015
Looks like he got a Mexican judge that needed some cash.

The Associated Press @AP
BREAKING: Mexico official: `Affluenza' teen Ethan Couch wins temporary stay against deportation.

1

RocksEm @RocksEm · 30 Dec 2015
Replying to @bendreyfuss
@bendreyfuss What's the point? You are still a scumbag.

RocksEm @RocksEm · 30 Dec 2015
Replying to @SonnyBunch
@SonnyBunch @BillKristol told me it was the beard.

RocksEm @RocksEm · 30 Dec 2015
Replying to @marinaksalman
@Marina_Salman @benshapiro If microaggressions are like rape then Bill Clinton is the worst serial rapist ever.

1

RocksEm @RocksEm · 30 Dec 2015
And Ben's SoulCycle trainer? Great. twitter.com/bendreyfuss/st…

This Tweet is unavailable.

Home Moments from:RocksEm until:2016-01-01 Have an account? Log in

from:RocksEm until:2016-01-01

Top Latest People Photos Videos News Broadcasts

RocksEm @RocksEm · 29 Dec 2015
Wow, that's exactly opposite of the "causes people to punch walls" graph. Weird.

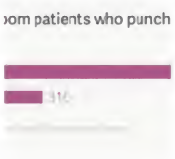

Steve Stewart-Williams @SteveStuWill
Sex differences in hospital visits due to wall punching
qz.com/582720/america…

RocksEm @RocksEm · 29 Dec 2015
Wow. 62. RIP.

Gary Eaton @garysteveneaton
To me this is sadder than Lemmy's passing. #RIPJohnBradbury
m.pitchfork.com/news/62684-the…

RocksEm @RocksEm · 29 Dec 2015
God bless him. twitter.com/johnhawkinsrwn…

This Tweet is unavailable.

RocksEm @RocksEm · 29 Dec 2015
True, except he isn't ugly.

Taint Cancer @Country_Mary
Replying to @Nero
@Nero you are to SJW'S what Marilyn Manson was to Christians in the late 90's.

RocksEm @RocksEm · 29 Dec 2015
What's the problem? It's still cleans floors well.

The Weekly Standard @weeklystandard
.@VictorinoMatus's take on @SmirnoffUS's new marketing strategy tws.io/1PtO9Fo

from:RocksEm until:2016-01-01

RocksEm @RocksEm · 29 Dec 2015
Congrats!

Stephen Stephan @stephenstephan
Finished!

RocksEm @RocksEm · 29 Dec 2015
Maybe UNC just sucks?

Jake Trotter @Jake_Trotter
This really is an unbelievable performance from Baylor, Briles and the Bears. #UNCvsBAY

RocksEm @RocksEm · 29 Dec 2015
Well, they figured if they stopped that would mean the terrorists won.

Daily Caller @DailyCaller
Belgian Authorities Allegedly Host Orgy Instead Of Looking For Terrorists: trib.al/0A2llh7

RocksEm @RocksEm · 29 Dec 2015
Wow! You're back! I haven't heard from you in 3 years!

¡El Sooopèrr! ♋ c137 @SooperMexican
did everything just blink out of existence for a few mins?!?!??!

1

RocksEm @RocksEm · 29 Dec 2015
Replying to @SonnyBunch
@SonnyBunch That's what happens when management gives you the leading rusher in the NFC and you do crap with him.

RocksEm @RocksEm · 29 Dec 2015
Philadelphia Eagles fire head coach Chip Kelly si.com/nfl/2015/12/29… via @SInow

from:RocksEm until:2016-01-01

15: CAROL (Todd Haynes)
[NB. may go higher on 2nd view]

RocksEm @RocksEm · 29 Dec 2015
If Obama can get away with it why not Trump?

Fox News @FoxNews
.@krauthammer on @realDonaldTrump plan: "It's a promise of success without any explanation of how." #SpecialReport

RocksEm @RocksEm · 29 Dec 2015
You're on a roll.

Michael McKean @MJMcKean
I used to scoff at the idea that chocolate may contain natural emulsifiers, but I've learned my lecithin.

RocksEm @RocksEm · 29 Dec 2015
Cause they outlawed asking for blood. twitter.com/DennyBergin/st…

This Tweet is unavailable.

RocksEm @RocksEm · 29 Dec 2015
So I'll only get robbed by sophisticated hacekers? Where do I sign up?

AppleInsider @appleinsider
Apple Pay uses encrypted NFC (hackers can't skim data from it with rudimentary devices): bit.ly/1NOshly

RocksEm @RocksEm · 29 Dec 2015
You know who this benefits don't ya? Chris Christie. Okay, it's only 1 vote but he'll take whatever he can get.

AoSHQ @AoSHQ
George Pataki Announces He Will Pataki It Up and End His Not-Actually-Real Bid for the Presidency bit.ly/1OY36en

from:RocksEm until:2016-01-01

My wife is making me listen to the Joan Baez Christmas album. Send help.

1

RocksEm @RocksEm · 15 Dec 2015

I agree, you've never passed. How anyone thought you were anything but white for even a moment is baffling. twitter.com/ShaunKing/stat…

This Tweet is unavailable.

RocksEm @RocksEm · 14 Dec 2015

Replying to @RalstonReports

@RalstonReports You really should have went.

RocksEm @RocksEm · 14 Dec 2015

Because everyone is more hyper. twitter.com/jackmcoldcuts/…

This Tweet is unavailable.

RocksEm @RocksEm · 14 Dec 2015

Replying to @DaveinTexas

@DaveinTexas @jackmcoldcuts I knew I would come off as an anal retentive jerk with that, and I still couldn't help it. F'ing Star Wars.

1

RocksEm @RocksEm · 14 Dec 2015

Replying to @DaveinTexas

@DaveinTexas @jackmcoldcuts I think it was a screwdriver, not a hammer.

1

RocksEm @RocksEm · 14 Dec 2015

He only showed up for the free corned beef. twitter.com/totalcharlie/s…

This Tweet is unavailable.

RocksEm @RocksEm · 14 Dec 2015

Replying to @EsotericCD

@EsotericCD @RINOPundit Luke turns to the dark side in the new film because he can't get over his attraction to his sister.

from:RocksEm until:2016-01-01

RocksEm @RocksEm · 14 Dec 2015
Elvis?

> **Ben** @BenHowe
> You know who else had a really popular following of people that chanted his name…? twitter.com/joelpollak/sta…

RocksEm @RocksEm · 14 Dec 2015
Let me know when you transform yourself into "Not a Bush" and we'll talk.

> **Jeb Bush** @JebBush
> I'm offering the most dramatic reform agenda of any campaign, including a plan to transform the welfare system: jeb.cm/1O0G59R

1

RocksEm @RocksEm · 14 Dec 2015
You can go by yourself on the 18th. twitter.com/mattyglesias/s…

> This Tweet is unavailable.

RocksEm @RocksEm · 14 Dec 2015
He looks great but his Force has diminished. twitter.com/BecketAdams/st…

> This Tweet is unavailable.

RocksEm @RocksEm · 14 Dec 2015
Replying to @DaveinTexas
@DaveinTexas @Slubloq you ever seen "Carbine Williams"?

RocksEm @RocksEm · 14 Dec 2015
Replying to @brandonekaufman
@evkaufman They don't pay that much attention.

RocksEm @RocksEm · 14 Dec 2015
Replying to @brandonekaufman
@evkaufman Most swing voters are neither sensible or educated about electiions and the swing voters decide who wins.

from:RocksEm until:2016-01-01

RocksEm @RocksEm · 14 Dec 2015
Yes, but sometimes you gotta give the devil his due.

> **DaveinTexas** @DaveinTexas
> carbs are the devil

RocksEm @RocksEm · 14 Dec 2015
Replying to @brandonekaufman
@evkaufman Everyone wants change. Only time party won after 8 years in since FDR was Bush in 88 and he was turmed out 4 years later.

RocksEm @RocksEm · 14 Dec 2015
Replying to @brandonekaufman
@evkaufman Don't think so. After 8 years people want a change. Hillary is not only the wrong party she's a Clinton so, old news.

RocksEm @RocksEm · 14 Dec 2015
Replying to @bendreyfuss
@bendreyfuss Do you really pitch sitcoms? You should write screenplays.

RocksEm @RocksEm · 14 Dec 2015
Replying to @stephenkruiser
@stephenkruiser Well, you are pretty liberal with the whole wearing pants thing.

RocksEm @RocksEm · 14 Dec 2015
Replying to @bendreyfuss
@bendreyfuss Unless Jeb Bush is the nominee, she has 0% chamce of winning.

RocksEm @RocksEm · 14 Dec 2015
If Kirk doesn't bang the striped faced chick then it ain't really Star Trek.

> **the gem of your timeline** @michaelparks11
> Star Trek Beyond Official Trailer
>
> youtube.com/watch?v=XRVD32…

1

RocksEm @RocksEm · 14 Dec 2015
@KurtSchlichter Your latest Townhall column on Trump was great.

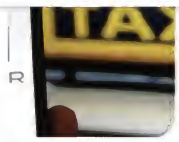

Seattle Approves 'Groundbreaking' Uber Union Bill
trib.al/bLpfdWd

RocksEm @RocksEm · 14 Dec 2015

Replying to @bendreyfuss

@bendreyfuss He's wrong. Done because women are physically weaker. Most men are demeaned by "stronger" men. It's the trickle down effect.

RocksEm @RocksEm · 14 Dec 2015

Kurt Schlichter - Trump Is Going To Break Your Heart
townhall.com/columnists/kur…

RocksEm @RocksEm · 12 Dec 2015

Replying to @BigJebBos

@BigJebBos It"s on youtube if you want to hear it. youtube.com/watch?v=8MxeaE…

1

RocksEm @RocksEm · 12 Dec 2015

Replying to @BigJebBos

@BigJebBos Great album. Every song on it is good, which is rare. But song "Art lover" hasn't aged well. Comes off as creepy nowadays.

RocksEm @RocksEm · 12 Dec 2015

Replying to @LegInsurrection

@LegInsurrection I watched this and it's great but why does he not deny the claim black vets were systematically denied benefits? It's BS.

RocksEm @RocksEm · 12 Dec 2015

Replying to @BigJebBos

@BigJebBos Hard for me. I love too many. Besides obvious classics I would say my favorite album is Kinks' "Give the people what they want"

1 1

RocksEm @RocksEm · 12 Dec 2015

Replying to @BigJebBos

@BigJebBos @EsotericCD I could never name a single #1 as music, and even rock itself, has genres which aren't comparable.

Home Moments from:RocksEm until:2016-01-01 Have an account? Log in

from:RocksEm until:2016-01-01

Top Latest People Photos Videos News Broadcasts

RocksEm @RocksEm · 12 Dec 2015
Replying to @Snarky_Basterd
@Snarky_Basterd He probably has that at #3.

RocksEm @RocksEm · 12 Dec 2015
Replying to @EsotericCD
@EsotericCD Quad isn't even better than Who's Next. Just give it up already.
2

RocksEm @RocksEm · 12 Dec 2015
This is the singlest dumbest tweet I have ever read. EVER.

> **Ben White** @morningmoneyben
> Purple Rain is 1
> Thriller is 1(a)
> Then you can talk to me about any other top albums of all time.

RocksEm @RocksEm · 11 Dec 2015
There's no need to get testy.

> **RBe** @RBPundit
> Test

RocksEm @RocksEm · 11 Dec 2015
Replying to @AceofSpadesHQ
@AceofSpadesHQ Rubio's going to unequivocally equivocate?

RocksEm @RocksEm · 11 Dec 2015
Replying to @WBVT_98FM
@WBVT_98FM I think he eats more than a small office's fair share of food.

RocksEm @RocksEm · 9 Dec 2015
Replying to @gracels
@gracels @TheCypressGang @ColorMeRed I was joking. I'll eat anything.

RocksEm @RocksEm · 9 Dec 2015
Replying to @TheCypressGang
@TheCypressGang @ColorMeRed @gracels I don't want my food biometriced.

Home Moments from:RocksEm until:2016-01-01 Have an account? Log in

from:RocksEm until:2016-01-01

Top Latest People Photos Videos News Broadcasts

RocksEm @RocksEm · 9 Dec 2015
Replying to @bendreyfuss
@bendreyfuss Who have you philated lately?

RocksEm @RocksEm · 9 Dec 2015
Replying to @bendreyfuss
@bendreyfuss Murder on the Orient Express, anime and VeggieTales are all great. You've been missing a lot. Guess jeans? Not so much.

RocksEm @RocksEm · 9 Dec 2015
Replying to @drbrainspatula
@drbrainspatula You should not send this to anyone below OT III. They could get pneumonia and die.

RocksEm @RocksEm · 9 Dec 2015
You could change your mind about anything.

The Washington Times @WashTimes
Kasich: I could change my mind about supporting #Trump as GOP nominee - bit.ly/1ORknKr

RocksEm @RocksEm · 9 Dec 2015
Conservative whites = bad. Liberal whites, like @ShaunKing , = good.
twitter.com/ShaunKing/stat…

This Tweet is unavailable.

RocksEm @RocksEm · 9 Dec 2015
Wow. Thi is like a giant vortex of suckage.

iViz @chilltunes838
Lindsay Lohan Performs With Duran Duran at London Concert, Helps Sing One of Band's Biggest '80s Hits: Her nam... eonli.ne/1Q0hTeh

RocksEm @RocksEm · 9 Dec 2015
Lame.

Home Moments from:RocksEm until:2016-01-01 Have an account? Log in

from:RocksEm until:2016-01-01

Top Latest People Photos Videos News Broadcasts

RocksEm @RocksEm · 9 Dec 2015
.@KFC are better.

> **Michelle Fields** @MichelleFields
> they are soo yummy! twitter.com/FNC_Ladies_Rul…

RocksEm @RocksEm · 9 Dec 2015
Replying to @mamaswati
@mamaswati You ride on top of the cars?

RocksEm @RocksEm · 9 Dec 2015
Replying to @PaprikaPink
@PaprikaPink @tommyxtopher They have a built in dictionary but they quickly add new words you use frequently.

RocksEm @RocksEm · 8 Dec 2015
Replying to @DanRiehl
@DanRiehl The Left has no problem saying we should never insult Islam WHILE standing on line to get into The Book fo Mormon show.

1

RocksEm @RocksEm · 8 Dec 2015
That was a long way for a joke. I almost didn't make it.
twitter.com/T_Bonezzz/stat…

> This Tweet is unavailable.

1

RocksEm @RocksEm · 8 Dec 2015
Replying to @ComradeArthur
@ComradeArthur That is the kind of cost cutting by eliminating duplication that Al Gore promised all those years ago.

RocksEm @RocksEm · 8 Dec 2015
Replying to @scrowder
@scrowder Men don't have to menstruate.

RocksEm @RocksEm · 8 Dec 2015
Replying to @tommyxtopher

1

RocksEm @RocksEm · 8 Dec 2015
@TonyOrtega94

Rolling Stone @RollingStone
Watch Rachel Dratch conquer Billy Eichner's Scientology-themed obstacle course rol.st/1RDs2wG

RocksEm @RocksEm · 8 Dec 2015
Trump could call for "the guillotine for all midgets" and his numbers would still go up. THAT'S how much everyone hates Washington DC now.

RocksEm @RocksEm · 8 Dec 2015
I'm starting to think Trump didn't really think he'd get this far and is now trying to find something to say to kill his numbers but can't.

RocksEm @RocksEm · 8 Dec 2015
They make bad movies fast.

Brandon Morse @TheBrandonMorse
Whoa, the Point Break remake is already coming out this month? I thought it was just in the process of being made.

RocksEm @RocksEm · 8 Dec 2015
Has the Vatican started hosting Phish concerts now?

Gerard O'Connell @gerryorome
Images of nature, climate change,humanity by great photographers projected onto facade+ cupola of St Peter's on Dec8

RocksEm @RocksEm · 8 Dec 2015
Replying to @Reaganista
@Reaganista @billpostmus So considering MOE everyone is about dead even with Hillary.

from:RocksEm until:2016-01-01

RocksEm @RocksEm · 7 Dec 2015
Replying to @proteinwisdom
@proteinwisdom That's a total dis.

RocksEm @RocksEm · 6 Dec 2015
It was an amazingly vacuous speech.

> **Heath Mayo** @HeathMayo
> That was a waste of the nation's time, Mr. President.

1 3 1

RocksEm @RocksEm · 6 Dec 2015
The terrorists lose. Don't forget the bacon.

Kurt Schlichter @KurtSchlichter
Oh yeah.

RocksEm @RocksEm · 6 Dec 2015
Replying to @LarryOConnor
@LarryOConnor That's why he used Oval Office instead of East Room, etc. even though he wanted a lectum. Everything else gets decorated.

RocksEm @RocksEm · 6 Dec 2015
@heavyhokie @instapundit The kind that goes boom.

RocksEm @RocksEm · 6 Dec 2015
I think that is way closer than he intneded to get.

Bleacher Report @BleacherReport
VIDEO: Tom Brady throws pick-6 vs. Eagles, misses horribly on attempt to make tackle ble.ac/1QpzlXT

RocksEm @RocksEm · 6 Dec 2015

from:RocksEm until:2016-01-01

This Tweet is unavailable.

1

RocksEm @RocksEm · 6 Dec 2015
Sounds like a guy confident he'll never be #1.

Golf Channel @GolfChannel
"If I ever become No. 1 in the world, ever, somehow, I'm walking away"- Bubba: bit.ly/1llSBKG

RocksEm @RocksEm · 6 Dec 2015
I'd be impressed if he doesn't chomp Nicorette gum through the whole thing. twitter.com/jimmiebjr/stat…

This Tweet is unavailable.

RocksEm @RocksEm · 6 Dec 2015
The one that doesn't work.

Comfortably Smug @ComfortablySmug
What plan will Pres Obama announce tonight?

RocksEm @RocksEm · 6 Dec 2015
Great job by @PReedGolf to grab solo second at the #HeroWorldChallenge !

RocksEm @RocksEm · 6 Dec 2015
Do it for the children!

Patricia Heaton @PatriciaHeaton
Please help me find an excuse for needing these. #starwars #shoes instagram.com/p/-93tyUApBY/

RocksEm @RocksEm · 6 Dec 2015
Yay Bubba!!! twitter.com/PGATOURNEWS/st…

This Tweet is unavailable.

from:RocksEm until:2016-01-01

RocksEm @RocksEm · 6 Dec 2015
Finally!

> **Kevin Delaney** @yintercept
> I started an article on the transition in the 1960s from hierarchical database design to relational database: yintercept.com/resources/hier…

RocksEm @RocksEm · 6 Dec 2015
That means the terrorists won. twitter.com/SI_Wire/status…

> This Tweet is unavailable.

RocksEm @RocksEm · 6 Dec 2015
If the @dallascowboys can beat the @Redskins Monday they will be 1 game out of 1st place in the MFC East with 4 to play.

RocksEm @RocksEm · 6 Dec 2015
This is how I explained to my father I was a @dallascowboys fan.
twitter.com/yesnicksearcy/…

> This Tweet is unavailable.

RocksEm @RocksEm · 6 Dec 2015
"the country is not in peril" The next sentence is "But we still need to ban all guns" right?

> 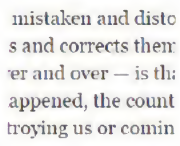
> mistaken and disto
> s and corrects them
> er and over — is th
> appened, the count
> troying us or comin
>
> **James Taranto** @jamestaranto
> I thought the technical term for this was "mansplaining."
> nytimes.com/2015/12/06/opi…

1

RocksEm @RocksEm · 6 Dec 2015
For what? Climate change?

> **Catholic News Service** @CatholicNewsSvc
> ICYMI -- CNS video: #PopeFrancis asks young people to consider becoming missionaries youtu.be/Yfz2vhCrVek

Home Moments from:RocksEm until:2016-01-01 Have an account? Log in

from:RocksEm until:2016-01-01

Top Latest People Photos Videos News Broadcasts

RocksEm @RocksEm · 6 Dec 2015
it's in the Congress is gutless clause.

> **Kurt Schlichter** @KurtSchlichter
> Hey, under what enumerated power would Obama issue an executive order that regulates intrastate gun sales (i.e. universal bg checks)?

RocksEm @RocksEm · 6 Dec 2015
Replying to @JedediahBila
@JedediahBila Actually, except for hair color Redford and Grant have similar faces. Good choices though.

RocksEm @RocksEm · 6 Dec 2015
Replying to @baseballcrank
@baseballcrank @EsotericCD @LPDonovan @kerpen True.

RocksEm @RocksEm · 6 Dec 2015
youtube.com/watch?v=iX3kxA… twitter.com/SonnyBunch/sta…

> This Tweet is unavailable.

RocksEm @RocksEm · 6 Dec 2015
Replying to @baseballcrank
@baseballcrank @EsotericCD @LPDonovan @kerpen Jeb's money alone will buy 10% of the vote. But that's pretty much his ceiling.

1

RocksEm @RocksEm · 6 Dec 2015
Replying to @Coondawg68
@Coondawg68 It must be weirder going almost 50 years since appearing in the Superbowl.

RocksEm @RocksEm · 6 Dec 2015
Replying to @ErickInNC
@ErickInNC I don't think Alabama will beat MSU.

from:RocksEm until:2016-01-01

"Too early to define them."...

RocksEm @RocksEm · 6 Dec 2015
I love the way Russians pronounce the "ill" sound in Engllish.

> **F.R. Newbrough** @FR_Newbrough
> Now this is something -> "Singing PM: 'Fats' Putin over the top of 'Blueberry Hill' with piano solo" on YouTube - youtu.be/lV4IjHz2yIo

RocksEm @RocksEm · 6 Dec 2015
True, but any claims which are mutually exclusive with Catholic doctrine are by defintion false.

> **Lisa Graas** ♎ @CatholicLisa
> #Catholic doctrine says Islam makes claims. It does not say if the claims are true or false. It's time for it to say they are false claims.

1 2

RocksEm @RocksEm · 6 Dec 2015
I'm pretty sure one of the main reasons for wanting to own a gun is to avoid the pain of being shot.

> **Salon** @Salon
> Take this, gutless NRA cowards — you can have a gun, once you understand the pain of being shot slnm.us/ZaQce1J

RocksEm @RocksEm · 6 Dec 2015
Replying to @JayCaruso
@JayCaruso This site is unreadable. It needs to be simplified.

RocksEm @RocksEm · 6 Dec 2015
Interesting.

> **chess24.com** @chess24com
> Since there's no chess going on... here's the full story on Ilyumzhinov stepping down as FIDE President! chess24.com/en/read/news/i... #c24live

RocksEm @RocksEm · 6 Dec 2015
This would be a good cartoon if not for the fact that how much the NRA gives is

from:RocksEm until:2016-01-01

RocksEm @RocksEm · 6 Dec 2015
@joshgreenman Cetics Dec 11

RocksEm @RocksEm · 6 Dec 2015
Replying to @DaTechGuyblog
@DaTechGuyblog Maybe you need a glass of holiday cheer.

RocksEm @RocksEm · 6 Dec 2015
Replying to @KurtSchlichter
@KurtSchlichter @EWErickson @CatholicDems Also, people don't line their bird cages with ancient artifacts either.
1 2

RocksEm @RocksEm · 6 Dec 2015
I think this is the main reason MSU was made #3, not the win over Iowa. I think MSU wins.

> **Joe's Law** @JoeNYLaw
> Alabama has to run the ball and Michigan State prides itself on stopping the run.

1

RocksEm @RocksEm · 5 Dec 2015
Replying to @TheSamGrady
@TheSamGrady <-- Mind numbingly stupid. @jeffkatzshow @PeteKaliner @RyanBLeslie
1

RocksEm @RocksEm · 5 Dec 2015
I'll let the press know to get ready.

> **DanRiehl** @DanRiehl
> authorities have raided a home next door to the house where the family of shooter Syed Farook used to live in Riverside, California.

RocksEm @RocksEm · 5 Dec 2015
Replying to @bendreyfuss
@bendreyfuss Actually, I do. But then I sit there calmly eating a plate of lasanga while he bleeds out.

from:RocksEm until:2016-01-01

RocksEm @RocksEm · 5 Dec 2015
youtube.com/watch?v=USvMWm...

> **Steve Deace** @SteveDeaceShow
> Are you ready for it?

RocksEm @RocksEm · 5 Dec 2015
Replying to @DanRiehl
@DanRiehl @MailOnline Nobody is that good in bed.

RocksEm @RocksEm · 5 Dec 2015
God isn't fixing this either.

>
> **New York Daily News** @NYDailyNews
> President @BarackObama to address nation on San Bernardino shooting Sunday night nydn.us/1lFjFnS

RocksEm @RocksEm · 5 Dec 2015
Sounds like a bit of projection here. When you saw LOTR did you think Frodo and Sam were lovers? #DirtyMinds twitter.com/ShaunKing/stat...

> This Tweet is unavailable.

RocksEm @RocksEm · 5 Dec 2015
If Yoko Ono is in it it's a sign of mercy. twitter.com/Acculturated/s...

> This Tweet is unavailable.

RocksEm @RocksEm · 5 Dec 2015
Even money he spends half the time talking about gun control.

>
> **Lisa Daftari** @LisaDaftari
> BREAKING: President Obama to address the nation from the Oval Office on Sunday night at 8pm ET, White House says.

from:RocksEm until:2016-01-01

RocksEm @RocksEm · 5 Dec 2015
Replying to @bendreyfuss
@bendreyfuss Fault in your logic. You aren't banning blind people from owning these things. Just using them. Why ban blind gun ownership?

RocksEm @RocksEm · 5 Dec 2015
Replying to @StickmanBleedin
@StickmanBleedin @down2chill1 Then why is there always one guy Bogarding the joint?

RocksEm @RocksEm · 5 Dec 2015
Replying to @xoxo_ambss
@PrincessA_K_ @IntelliJennce Jesus said: What goes into someone's mouth does not defile them, but what comes out of their mouth, "

RocksEm @RocksEm · 5 Dec 2015
Talk about a war on Christmas.

> **IrritatedWoman** @irritatedwoman
> BREAKING: San Bernardino Jihadists Were Constructing Bombs from Christmas Tree Lights - The Gateway Pundit ow.ly/VwTyd

1

RocksEm @RocksEm · 5 Dec 2015
Replying to @xoxo_ambss
@PrincessA_K_ @IntelliJennce There are 2 parts to the Bible. Nice job with the OLD testament. Now check out the NEW one.

RocksEm @RocksEm · 5 Dec 2015
. @RickieFowler ?

> **Rare** @Rare
> Years before he became a beloved star, this sailor was serving his country with pride on.rare.us/1XFCU1R

1

RocksEm @RocksEm · 5 Dec 2015
Where's the pie shell?

Home Moments from:RocksEm until:2016-01-01 Have an account? Log in

from:RocksEm until:2016-01-01

Top Latest People Photos Videos News Broadcasts

RocksEm @RocksEm · 5 Dec 2015
Chicago is in a nation where cocaine & heroin is illegal. Are those rare in Chicago? Being an actual island matters.

> **Andy Richter** @AndyRichter
> Replying to @AndyRichter
> Some having trouble getting it. "HI is surrounded by an ocean!" Well, yeah. Imagine Chgo surrounded by ocean of states w its same gun laws

RocksEm @RocksEm · 5 Dec 2015
It lesson suicides. Some the the states and countries with strict laws have the highest suicide rates.

>
>
> **Andy Richter** @AndyRichter
> Seen similar responses before, & the glibness is just disturbing. Lessening # of suicides isn't a good thing?...

RocksEm @RocksEm · 5 Dec 2015
Replying to @IMAO_
@IMAO_ @AndyRichter Hawaii has been a high suicide rate state for some time even with strict guns laws.

RocksEm @RocksEm · 5 Dec 2015
Replying to @gabrielmalor
@gabrielmalor Might? Please. It was more than collateral influence on the decision.

RocksEm @RocksEm · 5 Dec 2015
Watch the door on the way out.

> **DanRiehl** @DanRiehl
> Buh Bye - Roselle Park councilwoman quits over 'Christmas' tree lighting s.nj.com/EaAAHi via @njdotcom

RocksEm @RocksEm · 5 Dec 2015
Replying to @gabrielmalor
@gabrielmalor and getting more liberals into military leadership positions.

1

from:RocksEm until:2016-01-01

RocksEm @RocksEm · 5 Dec 2015
Replying to @dap1510
@dap1510 @gabrielmalor and far more expensive.

RocksEm @RocksEm · 5 Dec 2015
It's called a watch list. Not a convicted list. twitter.com/instapundit/st…

This Tweet is unavailable.

RocksEm @RocksEm · 4 Dec 2015
Replying to @tommyxtopher
@tommyxtopher I'm going home. Have a good weekend.

RocksEm @RocksEm · 4 Dec 2015
Replying to @tommyxtopher
@tommyxtopher Go out for a drink tonight Tommy. You need it. It's Friday. Relax. Get a pizza.

RocksEm @RocksEm · 4 Dec 2015
Replying to @tommyxtopher
@tommyxtopher Whatever Tommy. I think you are underestimating people with it. It's an old trick.

2

RocksEm @RocksEm · 4 Dec 2015
Replying to @tommyxtopher
@tommyxtopher Besides, it's pretty lame. Is it my obligation to somehow protect it?

1

RocksEm @RocksEm · 4 Dec 2015
Replying to @tommyxtopher
@tommyxtopher Yes, I tweeted at you. I didn't even put a . so all my followers would see it. Only those that follow both of us.

RocksEm @RocksEm · 4 Dec 2015
Replying to @tommyxtopher
@tommyxtopher You hadn't read it already?

Replying to @tommyxtopher
@tommyxtopher Do what? Comment on what you linked to?

1

RocksEm @RocksEm · 4 Dec 2015
Replying to @tommyxtopher
@tommyxtopher "We are at war with radical gun ownership." Hilarious.

1

RocksEm @RocksEm · 4 Dec 2015
Very good film. But it could have used an ending.

Matt Lewis @mattklewis
If you haven't seen Jacob Gyllenhall's 'Nightcrawler,' i did a podcast episode on it mattklewis.com/?p=8374

1

RocksEm @RocksEm · 4 Dec 2015
Completely clueless.

Daily Caller @DailyCaller
Robinson: Quickest Way To Force Gun Control? Form A 'Black Rifle Association' [VIDEO] trib.al/Pu1Ganr

RocksEm @RocksEm · 4 Dec 2015
Calves
make
for
great
veal.

PETA @peta
__ Cow
__ __ milk
__ __ __ is
__ __ __ __ for

RocksEm @RocksEm · 4 Dec 2015
Replying to @allahpundit

from:RocksEm until:2016-01-01

Daily Caller @DailyCaller
Serial Twerker Pleads Guilty In DC Sex Abuse Case [VIDEO] trib.al/hRDxUAG

RocksEm @RocksEm · 4 Dec 2015
Stop the Media Break Ins! Rent Control NOW! #Leasesmatter

> **Ben Shapiro** @benshapiro
> This Is The Most Insane Thing You Have Ever Seen on Live TV. Seriously. What The Actual F***? | Daily Wire dailywire.com/news/1608/most...

RocksEm @RocksEm · 4 Dec 2015
What a miserable excuse for a US Senator.

> **Daily Caller** @DailyCaller
> Democratic Senator: Prayers Are 'Wholly Insufficient' Responses To Shootings [VIDEO] trib.al/IbeQjiE

RocksEm @RocksEm · 4 Dec 2015
Replying to @AJDelgado13
@AJDelgado13 No Doubt was a Ska band when they started.

RocksEm @RocksEm · 4 Dec 2015
Stop the media Break Ins! Rent Control NOW! #Leasesmatter

> **CNN** @CNN
> Inside the home of the #SanBernardino killers

RocksEm @RocksEm · 4 Dec 2015
Replying to @NocAHomaratheon
@roper1412 @AceofSpadesHQ @gabrielmalor @JohnEkdahl I'm pretty sure that's a Scientology Rundown.

from:RocksEm until:2016-01-01

Replying to @michellemalkin

@michellemalkin @KellyO @MSNBC Stop the media break in of apartments! Rent Control NOW! #Leasesmatter

1 2

RocksEm @RocksEm · 4 Dec 2015

Replying to @TheBrandonMorse

@TheBrandonMorse @MSNBC Yes, it's awful. Obama is about to go on tv and call for Rent Control as a result.

1 3

RocksEm @RocksEm · 4 Dec 2015

Replying to @iowahawkblog

.@iowahawkblog How soon does Obama goe on tv to call for Rent Control as a result of @MSNBC break in of an apartment?

RocksEm @RocksEm · 4 Dec 2015

Has @GeraldoRivera showed up yet? There might be something in the vaults.

> **Allahpundit** @allahpundit
> Next: Reporters start breaking the walls of Farook's apartment, looking for spots where he might have hidden stuff

RocksEm @RocksEm · 3 Dec 2015

@CathlLab1981 What? Get out of here. He's ugly.

RocksEm @RocksEm · 3 Dec 2015

Replying to @bendreyfuss

@bendreyfuss @Edwin D Rios That's an old Amish saying I think.

1

RocksEm @RocksEm · 3 Dec 2015

Replying to @bendreyfuss

@bendreyfuss @Edwin D Rios Now that's dedication.

RocksEm @RocksEm · 3 Dec 2015

Replying to @bendreyfuss

@bendreyfuss @Edwin D Rios Like you own a car.

1

RocksEm @RocksEm · 3 Dec 2015

from:RocksEm until:2016-01-01

RocksEm @RocksEm · 3 Dec 2015
@CathlLab1981 I'm sorry to hear that, Hope she's ok.

RocksEm @RocksEm · 3 Dec 2015
@CathlLab1981 Happy belated birthday!

RocksEm @RocksEm · 3 Dec 2015
Yes, they are great for when you need a break from Nickelback.

> **David Rutz** @DavidRutz
> .....
> .....
> ....
> .....

RocksEm @RocksEm · 3 Dec 2015
He thought he was at a game.

>
> **Daily Caller** @DailyCaller
> Acting FIFA President Falls Asleep At Corruption Press Conference [VIDEO] trib.al/S1uYTG1

RocksEm @RocksEm · 3 Dec 2015
What about the copperfit stuff?

> **wiserbud** @WiserMeany
> So all those jeans commercials were CGI? twitter.com/aiiamericangir…

RocksEm @RocksEm · 3 Dec 2015
Now that's a hot take. twitter.com/GayPatriot/sta…

> This Tweet is unavailable.

2 2 7

RocksEm @RocksEm · 3 Dec 2015
Replying to @AG_Conservative

from:RocksEm until:2016-01-01

Jake Tapper @jaketapper
.@HillaryClinton response: "Well, I would say that everyone should be believed at first until they are disbelieved based on evidence"

RocksEm @RocksEm · 3 Dec 2015
Replying to @ss31704_s
@ss31704_s @betseyross @FoxNews @MrEdTrain @JaredWyand Maybe it was a lousy gift at the baby shower they gave him?
1 1 3

RocksEm @RocksEm · 3 Dec 2015
Replying to @RocksEm
@ss31704_s @betseyross @FoxNews @MrEdTrain @JaredWyand I'm sure he had lots of help.
2 2

RocksEm @RocksEm · 3 Dec 2015
Replying to @ss31704_s
@ss31704_s @betseyross @FoxNews @MrEdTrain @JaredWyand He had a well paying California state job.
5 2 2

RocksEm @RocksEm · 3 Dec 2015
Replying to @AG_Conservative
@AG_Conservative @JimmyLaSalvia Tell me again how GOProud was so conservative? What a shocker. Follow the cash.
1

RocksEm @RocksEm · 3 Dec 2015
Replying to @DougPA71
@DougPA71 @twistytheclowny @DLoesch I was being facetious. They only shot 150 rounds approx. in their whole spree.

RocksEm @RocksEm · 3 Dec 2015
He had a well paying job with the State of California.

Greta Van Susteren @greta
where did the 2 killers get all the money for these weapons and ammo? #SanBernadinoShooting

RocksEm @RocksEm · 3 Dec 2015
Replying to @twist_theclowny

Home Moments from:RocksEm until:2016-01-01 Have an account? Log in

from:RocksEm until:2016-01-01

Top Latest People Photos Videos News Broadcasts

Slate @Slate
My right to safety outweighs your right to own a gun: slate.me/1Irx8db

RocksEm @RocksEm · 3 Dec 2015
I'm thinking making the pipe bombs was a no-no too.
twitter.com/seanmdav/statu…

This Tweet is unavailable.

RocksEm @RocksEm · 3 Dec 2015
Replying to @seanmdav
@seanmdav He was already a citizen. She became permneant resident upon marrying him. She wasn't a citizen.

RocksEm @RocksEm · 3 Dec 2015
@seanmdav Came on a finacee visa and became a permenant resident when she married Farook, a citizen. Guns bought by Farook and old roomate.

RocksEm @RocksEm · 3 Dec 2015
You don't know everything about movies. twitter.com/bendreyfuss/st…

This Tweet is unavailable.

RocksEm @RocksEm · 3 Dec 2015
Replying to @SonnyBunch
@SonnyBunch It is too dark, as in they need to adjust the lighting. Looks good but Luthor is awful and not in a good way.

RocksEm @RocksEm · 2 Dec 2015
Replying to @YousefMunayyer
@YousefMunayyer @GayPatriot It's not like Ardogan is an unusual name.

RocksEm @RocksEm · 2 Dec 2015
By all means. Let's stop thoughts and prayers.

from:RocksEm until:2016-01-01

RocksEm @RocksEm · 2 Dec 2015
California State Employee Control.

> **Bill** @thatbillokeefe
> Work rage control bro twitter.com/KatiePavlich/s…

RocksEm @RocksEm · 2 Dec 2015
#Moviesthatsuck

> **¡El Sooopèrr! ♎ c137** @SooperMexican
> hoodwinked.

RocksEm @RocksEm · 2 Dec 2015
Replying to @BreitbartNews
@BreitbartNews @joelpollak So, it's wrong. But ardogan is not an unusual name in the middle east. Same for Farook.

RocksEm @RocksEm · 2 Dec 2015
And pipe bombs.Those should be illegal too. Oh wait...

> **Michael Cohen** @speechboy71
> It doesn't matter if the killer is Muslim, white or male. Motive doesn't matter either. All that matters is he/she was able to get a gun

1 1

RocksEm @RocksEm · 2 Dec 2015
Cool

> **Brandon Finnigan** @B_M_Finnigan
> So, I'm now committing to a live vodcast and HQ setup for the Decision Desk out of New Hampshire.

RocksEm @RocksEm · 2 Dec 2015
Replying to @DanRiehl
@DanRiehl true, but could have been making sure he made his Hadj before checking out too.

1

RocksEm @RocksEm · 2 Dec 2015
Replying to @StickeeNotes
@StickeeNotes @DrewMTips @AceofSpadesHQ true. Which is why I think this

2 4 2

RocksEm @RocksEm · 2 Dec 2015
Replying to @_Drew_McCoy_
@DrewMTips @AceofSpadesHQ Not weird target. No weapons. state employees, Christians. Maybe left to hit other targets.
2

RocksEm @RocksEm · 2 Dec 2015
Replying to @EsotericCD
@EsotericCD Farook and Adoqan are not unusual names in the Middle East.

RocksEm @RocksEm · 2 Dec 2015
Replying to @redsteeze
@redsteeze @allahpundit Planned terrorist attack. He just chose his fellow employees as they had no weapons and Christian.
1

RocksEm @RocksEm · 2 Dec 2015
Replying to @exjon
@exjon @allahpundit Like FT Hood.
1

RocksEm @RocksEm · 2 Dec 2015
Replying to @allahpundit
@allahpundit I'm thinking similar to Ft Hood.
2

RocksEm @RocksEm · 2 Dec 2015
California Dept of Health employee and devout Muslim. I don't think he was a GOP peep. Do you?

> **Markos Moulitsas** @markos
> Yo GOP, kinda hard to talk about "keeping people safe" when your peeps are shooting up America.

RocksEm @RocksEm · 2 Dec 2015
Replying to @cmdeb
@cmdeb Oh, yeah.

RocksEm @RocksEm · 2 Dec 2015

from:RocksEm until:2016-01-01

@TheBrandonMorse He was an employee of the State dept having the Christmas party. Probably similar to Ft Hood.

RocksEm @RocksEm · 2 Dec 2015
What about 2?

> **John Ekdahl** @JohnEkdahl
> Guessing there will be a strange new respect for the "one man doesn't represent the group as a whole" attitude tomorrow.

RocksEm @RocksEm · 2 Dec 2015
Replying to @ChrisMurphyCT
@ChrisMurphyCT @jaketapper From a US Senator. Disgusting.

RocksEm @RocksEm · 2 Dec 2015
What we know so far: Devout Muslim and State of California employeee, and his brother, kill 14 at a Cal Dept of Health Christmas party.

RocksEm @RocksEm · 2 Dec 2015
Replying to @ConnieHair
@ConnieHair @DanRiehl That is a very common name.

1

RocksEm @RocksEm · 2 Dec 2015
Replying to @acohn98
@acohn98 @owillis Yes, that's why criminals the world over use weapons made in russia.

RocksEm @RocksEm · 2 Dec 2015
Replying to @bobdobolina
@bobdobolina @owillis Considering he's a US citizen and State of California Employee. Probably. But he'd didn't buy pipe bombs.

RocksEm @RocksEm · 2 Dec 2015
Replying to @bobdobolina
@bobdobolina @owillis It's Southern California. No need for Canada or the UK.

RocksEm @RocksEm · 2 Dec 2015

Home Moments from:RocksEm until:2016-01-01 Have an account? Log in

from:RocksEm until:2016-01-01

Top Latest People Photos Videos News Broadcasts

RocksEm @RocksEm · 2 Dec 2015
Replying to @BecketAdams
@BecketAdams One of those brothers worked for the state of California.
1

RocksEm @RocksEm · 2 Dec 2015
What makes you sure these guns were bought in the US?

> **Oliver Willis** @owillis
> If it was terrorism, tell me again why the right doesn't want to make it harder for suspects to buy guns? Oh.

RocksEm @RocksEm · 2 Dec 2015
Replying to @JamesQueallyLAT
@JamesQueallyLAT @latimes @MarkDavis Also, Enviromental Health Specialist with the California Dept of Health.

RocksEm @RocksEm · 2 Dec 2015
You forgot to mention he's also an employee of the California Dept of Health who was having the party there.

> **Chris Hayes** @chrislhayes
> NBC News now reporting a US citizen named Sayeed Farouk believed to be one of the people involved in the shooting.

RocksEm @RocksEm · 2 Dec 2015
Replying to @JonahNRO
@JonahNRO Syed Farook.

RocksEm @RocksEm · 2 Dec 2015
Replying to @JonahNRO
@JonahNRO Yeah. It's Syed Frook though. Enviromental Health Speccilist with California Dept of Health.

RocksEm @RocksEm · 2 Dec 2015
Replying to @cmdeb
@cmdeb They are witholding a lot of info. A lot. That's what is making this weird.
1

RocksEm @RocksEm · 2 Dec 2015

RocksEm @RocksEm · 2 Dec 2015
You are not running with this garbage are you? Sick.

> **Chris Murphy** @ChrisMurphyCT
> Your "thoughts" should be about steps to take to stop this carnage. Your "prayers" should be for forgiveness if you do nothing - again.

RocksEm @RocksEm · 2 Dec 2015
Replying to @cmdeb
@cmdeb This is an interesting idea. But why put the potential victims on notice with a confrontation?

2

RocksEm @RocksEm · 2 Dec 2015
Replying to @JonahNRO
@JonahNRO What if it was planned and then the confrontation at the party was part of that planning?

RocksEm @RocksEm · 2 Dec 2015
Replying to @BradThor
@BradThor Saw somewhere it was Dept of Health.

RocksEm @RocksEm · 2 Dec 2015
Wow, that's sick.

>
>
> **New York Daily News** @NYDailyNews
> An early look at tomorrow's front page…
> GOD ISN'T FIXING THIS: nydn.us/21wCIkY

RocksEm @RocksEm · 2 Dec 2015
Replying to @cmdeb
@cmdeb Now that's a possibility. You have a devious mind.

RocksEm @RocksEm · 2 Dec 2015
Do you grow tomatoes?

> **Dan McLaughlin** @baseballcrank

Home Moments from:RocksEm until:2016-01-01 Have an account? Log in

from:RocksEm until:2016-01-01

Top Latest People Photos Videos News Broadcasts

TheLastRefuge @TheLastRefuge2
Multiple shooters, heavily armed, combat equipped, pipe bombs, handguns and rifles and AP = workplace dispute twitter.com/AP/status/6722…

RocksEm @RocksEm · 2 Dec 2015
Replying to @cmdeb
@cmdeb Who could convince 2 other people on extreme short notice to help them kill over a workplace argument? Crazy.
2

RocksEm @RocksEm · 2 Dec 2015
Replying to @cmdeb
@cmdeb Has to be a coincidence.
1

RocksEm @RocksEm · 2 Dec 2015
Replying to @admiralmpj
@admiralmpj @joshkross @owillis The latter half is the part which is in dispute. People want to ban guns for private ownership.
1

RocksEm @RocksEm · 2 Dec 2015
Replying to @admiralmpj
@admiralmpj @joshkross @owillis Who disputes "A well regulated militia being necessary for the protection of a free state"?
2

RocksEm @RocksEm · 2 Dec 2015
Replying to @admiralmpj
@admiralmpj @joshkross @owillis That part of the amendment is never in dispute.
1

RocksEm @RocksEm · 2 Dec 2015
Replying to @admiralmpj
@admiralmpj @joshkross @owillis This is from the NRA's site nraila.org/articles/20010…
1

RocksEm @RocksEm · 2 Dec 2015
Replying to @admiralmpj
@admiralmpj @joshkross @owillis How?
1

from:RocksEm until:2016-01-01

@joshkross @admiralmpj @owillis First you have to show it's a solution.

RocksEm @RocksEm · 2 Dec 2015
Replying to @admiralmpj
@admiralmpj @joshkross @owillis Enforced as written?
1

RocksEm @RocksEm · 2 Dec 2015
This is insane. Can't be correct. | Dispute at party may have sparked San Bernardino mass shooting that killed 14 fw.to/QEiSycB

RocksEm @RocksEm · 2 Dec 2015
Replying to @admiralmpj
@admiralmpj @joshkross @owillis So you'll just be happy with illegal guns then? Cause we already have plenty.
2

RocksEm @RocksEm · 2 Dec 2015
Replying to @joshkross
@joshkross @admiralmpj @owillis try to get a policy for cars which covers intentional murder. The rest has nothing to do with insurance.

RocksEm @RocksEm · 2 Dec 2015
Replying to @admiralmpj
@admiralmpj @joshkross @owillis How does insurance accomplish that? Make legal gun ownership beyond the means of the average person?
2

RocksEm @RocksEm · 2 Dec 2015
Replying to @admiralmpj
@admiralmpj @joshkross @owillis True. But the can still be sued for wrongful death.
1

RocksEm @RocksEm · 2 Dec 2015
Replying to @admiralmpj
@admiralmpj @joshkross @owillis In Columbine and Newtown the parent's insurnance made some large payouts. Negligent supervision of the child
1

RocksEm @RocksEm · 2 Dec 2015
Replying to @admiralmpj

from:RocksEm until:2016-01-01

1

RocksEm @RocksEm · 2 Dec 2015
Replying to @admiralmpj
@admiralmpj @joshkross @owillis No insurance is going to write a policy which covers murder, without or without a gun.

1

RocksEm @RocksEm · 2 Dec 2015
Replying to @admiralmpj
@admiralmpj @joshkross @owillis You need to learn a bit about insurnace. In case of accidental death home owner's will pay for gun death.

1

RocksEm @RocksEm · 2 Dec 2015
So you have some evidence these things had anything to do with the attack in San Bernadino?

> **Oliver Willis** @owillis
> just to start:
> better background checks
> close the gun show loophole
> close the terror watchlist loophole…

1

RocksEm @RocksEm · 2 Dec 2015
Replying to @cmdeb
@cmdeb Don't sell yourself short.

RocksEm @RocksEm · 2 Dec 2015
Replying to @cmdeb
@cmdeb No more hot takes?

1

RocksEm @RocksEm · 2 Dec 2015
Replying to @cmdeb
@cmdeb Don't know. Pretty reckless thing to say from a guy who has FBI sources.

RocksEm @RocksEm · 2 Dec 2015
Replying to @cmdeb
@cmdeb It's totally ridiculous.

1

Home Moments from:RocksEm until:2016-01-01 Have an account? Log in

from:RocksEm until:2016-01-01

Top Latest People Photos Videos News Broadcasts

1

RocksEm @RocksEm · 2 Dec 2015
Replying to @Undiddley
@Undiddley @benshapiro Prayer is also a sign of faith.

1

RocksEm @RocksEm · 2 Dec 2015
Have you tried Twitter?

> **Tommy X-TrumpIsARacist-opher** @tommyxtopher
> Does anyone know where I can find some rank speculation?
> #SanBernardinoShooting

RocksEm @RocksEm · 2 Dec 2015
Replying to @cmdeb
@cmdeb I have a theory all these hot takes are the true cause of global warming and climate change.

RocksEm @RocksEm · 2 Dec 2015
Replying to @bendreyfuss
@bendreyfuss This is turning nasty now.

RocksEm @RocksEm · 2 Dec 2015
Replying to @bendreyfuss
@bendreyfuss They are casting before they even finish the pitch?

RocksEm @RocksEm · 2 Dec 2015
Where are the Planned Parenthoods in relation to these?
twitter.com/mattyglesias/s…

> This Tweet is unavailable.

RocksEm @RocksEm · 2 Dec 2015
Replying to @az9thdstrct
@az9thdstrct I'm surprised.

1

RocksEm @RocksEm · 2 Dec 2015

from:RocksEm until:2016-01-01

rented the room. Could be anybody.

RocksEm @RocksEm · 2 Dec 2015
Replying to @cmdeb
@cmdeb This is the problem. Shootings pretty common in Southern Cal.
2

RocksEm @RocksEm · 2 Dec 2015
Replying to @cmdeb
@cmdeb If it really was 3 guys then no way it personal. If only 1 as usual than most likely personal/emplovee thing.
1

RocksEm @RocksEm · 2 Dec 2015
Replying to @michellemalkin
@michellemalkin Has nothing to do with the Center IMO. Shooting centered on conference room which was rented out. boston.com/news/nation/20…
1

RocksEm @RocksEm · 2 Dec 2015
Replying to @cmdeb
@cmdeb Has nothing to do with it IMO. Shooting was centered in conference room which was rented by an outside group. boston.com/news/nation/20…
1

RocksEm @RocksEm · 2 Dec 2015
Who was the group? | "the incident is in the conference area" that an outside group was renting Wednesday. boston.com/news/nation/20…

RocksEm @RocksEm · 19 Nov 2015
Replying to @TonyOrtega94
@TonyOrtega94 Yeah, I figured when I saw the "closer to Xenu" part.

RocksEm @RocksEm · 19 Nov 2015
.@TonyOrtega94 Have you seen this? "Tom Cruise To Become Co-Leader Of Church Of Scientology?" starpulse.com/news/index.php…
1

RocksEm @RocksEm · 14 Nov 2015
Ghaddfi had rolled over like a $2 whore. Taking him out was the dumbest move ever.

DaveinTexas @DaveinTexas

from:RocksEm until:2016-01-01

This Tweet is unavailable.

RocksEm @RocksEm · 14 Nov 2015
Is there anyone there except BYU fans?

Blake Dorton @BlakeDorton
Good game so far as seen from the broadcast booth at Arrowhead. 3-3 in the second. #BYUvsMIZZOU

RocksEm @RocksEm · 14 Nov 2015
What is the attendance for #BYUvsMIZZ ?

RocksEm @RocksEm · 14 Nov 2015
Replying to @jackhauman
@jackhauman I believe a paris police officer was killed in raiding the theater.

1

RocksEm @RocksEm · 14 Nov 2015
Why the hell does ISIS have oil fields to begin with?

Washington Examiner @dcexaminer
U.S. disables two-thirds of ISIS oil fields
washex.am/1QnQjav

RocksEm @RocksEm · 14 Nov 2015
Nice piece.

Brandon Morse @TheBrandonMorse
Give piece a chance.

RocksEm @RocksEm · 14 Nov 2015
BREAKING: White House clarifies President Obama statement that he meant

from:RocksEm until:2016-01-01

BREAKING: Kerry: Transitional government for Syria to be set in 6 months, elections in 18 months.

RocksEm @RocksEm · 13 Nov 2015
"Don't let a crisis go to waste." - liberals

> **the supreme court will destroy everything we want** @SeanMcElwee
> Replying to @SeanMcElwee
> "don't politicize tragedies; racialize them" - conservatives

RocksEm @RocksEm · 13 Nov 2015
I love sarcasm.

> **Derek Hunter** @derekahunter
> Knowing this makes it like the city was attacked all over again.
> twitter.com/chrislhayes/st…

RocksEm @RocksEm · 13 Nov 2015
I love sarcasm.

> **Derek Hunter** @derekahunter
> Knowing this makes it like the city was attacked all over again.
> twitter.com/chrislhayes/st…

RocksEm @RocksEm · 13 Nov 2015
Replying to @lizbuddie
@lizbuddie @Warden_AoS Yeah, but it's hilarious.

1 1

RocksEm @RocksEm · 13 Nov 2015
I need some muscle here! @KurtSchlichter twitter.com/CalebHowe/stat…

> This Tweet is unavailable.

1

RocksEm @RocksEm · 13 Nov 2015
@Warden_AoS I am dying here!

1 1

RocksEm @RocksEm · 13 Nov 2015

Home Moments from:RocksEm until:2016-01-01 Have an account? Log in

from:RocksEm until:2016-01-01

Top Latest People Photos Videos News Broadcasts

1

RocksEm @RocksEm · 13 Nov 2015
Hell, you didn't even have to clean it up.

> **¡El Sooopèrr! ♎ c137** @SooperMexican
> Hey #Mizzou morons, someone writing a swastika in poop is NOTHING compared to the #Paris terror attack! soopermexican.com/2015/11/13/un-…

RocksEm @RocksEm · 13 Nov 2015
Ladies..

>
>
> **Ava Armstrong, Author™** @MsAvaArmstrong
> "His worst nightmare comes true. Keegan's mission is revealed." Thriller|Romance|5.0 Stars
> amazon.com/Hard-Kill-Dark…

RocksEm @RocksEm · 13 Nov 2015
Replying to @Hollawood13
@Hollawood13 @irinamoises More children are raped by teachers and coaches then priests. Maybe we should close the schools?

RocksEm @RocksEm · 13 Nov 2015
Replying to @JoeTheMailman
@JoeTheMailman I'm colflicted. :)

1

RocksEm @RocksEm · 13 Nov 2015
Replying to @JoeTheMailman
@JoeTheMailman That's the problem. the conflicting reports come from credible sources.

1

RocksEm @RocksEm · 13 Nov 2015
Replying to @JoeTheMailman
@JoeTheMailman I did, but there are other reports which conflict with it. I was just wondering what is going on.

2

RocksEm @RocksEm · 13 Nov 2015
Replying to @Hollawood13

from:RocksEm until:2016-01-01

This Tweet is unavailable.

1

RocksEm @RocksEm · 13 Nov 2015

Replying to @AceofSpadesHQ

@AceofSpadesHQ Abstractions are wonderful. They don't require that you do anything except talk about them.

RocksEm @RocksEm · 13 Nov 2015

Requiescat in pace

DanRiehl @DanRiehl

A blanket was placed over a body outside the Bataclan theater in Paris on Friday. nyti.ms/1N2KXRv

RocksEm @RocksEm · 13 Nov 2015

Replying to @Vansantc

@Vansantc @KurtSchlichter What?

1

RocksEm @RocksEm · 13 Nov 2015

Replying to @Vansantc

@Vansantc @KurtSchlichter No, just trying to save you from your own lunacy. I like you. You're pretty fly for a white guy.

1

RocksEm @RocksEm · 13 Nov 2015

Replying to @derekahunter

@derekahunter @scorptini Nothing tragic happened at #Mizzou. It isn't even mildy lousy. Grow the hell up.

1 1

RocksEm @RocksEm · 13 Nov 2015

Lord, help us.

Drew McCoy @_Drew_McCoy_

Not sure what madness possessed @AceofSpadesHQ to give me the keys to his kingdom but I'm very grateful.

This is true. We can't be sure of which Islamic terrorist Org is responsible just yet.

NBC News @NBCNews
Responsibility for Paris terror attacks remains unclear
nbcnews.to/1NvTLcQ

RocksEm @RocksEm · 13 Nov 2015
@sovereignwil1 @AmerPatriot1 Oswald was an atheist and a Communist.

RocksEm @RocksEm · 12 Oct 2015
Misleading headline. He shot 2 people. He didn't shoot anyone in the nuts.

Free Beacon @FreeBeacon
Houston Man Shoots Pair Trying to Rob Him
goo.gl/ns9SpB via @StephenGutowski

1 1

RocksEm @RocksEm · 12 Oct 2015
And wipe out their stock of Stag's Leap Artemis.

Stephen Green @VodkaPundit
Crowe, age 53, is there to rouse the Democrats' youth vote.
twitter.com/GPollowitz/sta…

RocksEm @RocksEm · 12 Oct 2015
Ricki Lake will be the moderator.

jon gabriel @exjon
The second Democrat debate will reach out to the youth vote with a musical appearance by the Spin Doctors.

RocksEm @RocksEm · 12 Oct 2015
Replying to @moelane
@moelane @bendreyfuss @laceydonohue Yes, bolster each other.

RocksEm @RocksEm · 12 Oct 2015

from:RocksEm until:2016-01-01

Lacey Donohue @laceydonohue
RE: @Deadspin: per the notice from Twitter, it looks like it's the NFL.

1

RocksEm @RocksEm · 12 Oct 2015
Replying to @bendreyfuss
@bendreyfuss @moelane A gif is a pic. Even when it's animated it's still a series of pics.

RocksEm @RocksEm · 12 Oct 2015
Replying to @bendreyfuss
@bendreyfuss @moelane They are claiming copyright infringement on the pic in the tweet?

RocksEm @RocksEm · 12 Oct 2015
There was no Palestine while Jesus lived but as an Italian I like to thank you for preserving our place names.

Jim Coleman @Firstmate1060
Obama's ex-pastor: Israel is apartheid state, 'Jesus was a Palestinian' ln.is/timesofisrael....

RocksEm @RocksEm · 12 Oct 2015
Claiming? Pshaw! I'll gladly be on the "wrong" side in this case.

HuffPost College @HuffPostCollege
People claiming #ColumbusWasAHero are on the wrong side of history huff.to/1QIG43k

RocksEm @RocksEm · 12 Oct 2015
#ColumbusWasAHero and always will be.

RocksEm @RocksEm · 12 Oct 2015
Happy Columbus Day! May he continue to RIP.

1

RocksEm @RocksEm · 12 Oct 2015
All I wanna do is have some fun...and tax the crap about of people.

Newsweek @Newsweek
Sheryl Crow will perform at CNN's Democratic presidential debate on Tuesday bit.ly/1LrdZaI

RocksEm @RocksEm · 12 Oct 2015
Good for them. With the way things are going they won't be able to afford to retire till they're 105.

George @SaddleBum
'The first person to live to 135 has already been born' | Daily Mail Online
dailymail.co.uk/sciencetech/ar…

RocksEm @RocksEm · 12 Oct 2015
Replying to @rsmccain
@rsmccain @AsheSchow I wonder why this hasn't happened already. Aren't educators supposed to be mandatory reporters on this stuff?

RocksEm @RocksEm · 11 Oct 2015
Replying to @bendreyfuss
@bendreyfuss @utenzil It really was. I thought you were recommending when you posted it.

RocksEm @RocksEm · 11 Oct 2015
Replying to @JammieWF
@JammieWF What happened to the 98%?

RocksEm @RocksEm · 11 Oct 2015
Am I a REALLY weird person for liking to watch computers play chess? TCEC - Top Chess Engine Championship - Live Mode
tcec.chessdom.com/live.php#.Vhr7…

Home Moments from:RocksEm until:2016-01-01 Have an account? Log in

from:RocksEm until:2016-01-01

Top Latest People Photos Videos News Broadcasts

RocksEm @RocksEm · 11 Oct 2015
Oh come on. "@bendreyfuss tweets are mostly dumb." See? How hard was that? . twitter.com/bendreyfuss/st…

This Tweet is unavailable.

1

RocksEm @RocksEm · 11 Oct 2015
Toure: " I also give the "Youth" perspective even though I'm 44."
twitter.com/BenHowe/status…

This Tweet is unavailable.

RocksEm @RocksEm · 11 Oct 2015
Next up. @ShaunKing will be NAACP Man of the Yaer.
twitter.com/peddoc63/statu…

This Tweet is unavailable.

RocksEm @RocksEm · 11 Oct 2015
I thoguht he was a community organizer? i guess not so much.

> **Ben Shapiro** @benshapiro
> Oh, the "community" will do it! What a relief! twitter.com/hotlinejosh/st…

1

RocksEm @RocksEm · 11 Oct 2015
@jimmiebjr Oh. I would have got it right then. It was confusing because it suggetss they want Kohinor.

RocksEm @RocksEm · 11 Oct 2015
@jimmiebjr Did you have to have "Kohinor" for Final or was "diamond"enough?

RocksEm @RocksEm · 11 Oct 2015
So close! twitter.com/jimmiebjr/stat…

This Tweet is unavailable.

RocksEm @RocksEm · 11 Oct 2015

RocksEm @RocksEm · 11 Oct 2015
How the hell did he get a Bass Player to fight? usually you can barely get them to move.

> **iViz** @chilltunes838
> Bar Fight! Charlie Sheen Dragged Out Of Pub In A Headlock After Fight With Bass Player!: In the latest of an ... bit.ly/1P96RIL

RocksEm @RocksEm · 11 Oct 2015
Replying to @joelpollak
@joelpollak SA has same number of wins and a better goal differential. Way better. It's a pool not knockout stage. Pretty standard

RocksEm @RocksEm · 11 Oct 2015
Replying to @joelpollak
@joelpollak You're joking right?
1

RocksEm @RocksEm · 11 Oct 2015
Replying to @cmdeb
@cmdeb I'll bet it does.

RocksEm @RocksEm · 11 Oct 2015
What the heck kind of store requires your email just to look at their site? Probably one @bendreyfuss would love. touchofmodern.com

RocksEm @RocksEm · 11 Oct 2015
Just like in the Old Country.

> **Breitbart News** @BreitbartNews
> Police: Mahmud Dabshir Aden (of Minneapolis) Refused to Let Pregnant Teen off Bus, Demanded Oral Sex trib.al/D24gXqp

RocksEm @RocksEm · 11 Oct 2015
Matt Damon says see Matt Damon.

> **Steven Crowder** @scrowder
> Dang it. I really want to go see a movie but there's reeeeally nothing out there so see. 2015 please stop sucking.

Home Moments from:RocksEm until:2016-01-01 Have an account? Log in

from:RocksEm until:2016-01-01

Top Latest People Photos Videos News Broadcasts

RocksEm @RocksEm · 11 Oct 2015
Let's not get ridiculous. twitter.com/bendreyfuss/st…

> This Tweet is unavailable.

RocksEm @RocksEm · 11 Oct 2015
Les Bien.

> **Dennis Miller** @DennisDMZ
> Les Moonves and Les Nessman.

RocksEm @RocksEm · 11 Oct 2015
Replying to @bendreyfuss
@bendreyfuss 1st, picky eaters are annoying asses, job or no job. 2nd, what the hell kind of cook doesn't redo the muffin along with egg?

RocksEm @RocksEm · 11 Oct 2015
Replying to @bendreyfuss
@bendreyfuss Unelected party leaders rely a lot of incumbency too. It becomes a lot harder job when you have to get new candidates often.

RocksEm @RocksEm · 11 Oct 2015
Replying to @bendreyfuss
@bendreyfuss But a series of people gettiing elected on an issue would garner respect. Now it's mostly who has contacts from incumbency.

RocksEm @RocksEm · 11 Oct 2015
Replying to @bendreyfuss
@bendreyfuss Yes, they are, and those people that support bad ideas seem to manage to hold onto office better than others.

RocksEm @RocksEm · 11 Oct 2015
Replying to @bendreyfuss
@bendreyfuss Yes, after a long time in office with little success they settle on accomplishing anything. Even that which they once opposed.

RocksEm @RocksEm · 11 Oct 2015
Replying to @bendreyfuss

from:RocksEm until:2016-01-01

Being in office is all that matters.

RocksEm @RocksEm · 11 Oct 2015

Replying to @bendreyfuss

@bendreyfuss because elected office should be about wanting to accomplish something, not a profession. Get it done, or not, and go home.

RocksEm @RocksEm · 11 Oct 2015

Should be term limits for all offices. From the town clerk right up to the President. Unless they run unopposed. twitter.com/bendreyfuss/st…

This Tweet is unavailable.

RocksEm @RocksEm · 11 Oct 2015

Replying to @bendreyfuss

@bendreyfuss @jpodhoretz Great films I loved but are too hard to watch again: #1 The Deer Hunter

1

RocksEm @RocksEm · 11 Oct 2015

I love pig derivatives.

Daily Caller @DailyCaller

New Pork Ban In Federal Prisons Is Unrelated To Muslims. Inmates Just Suddenly HATE BACON: trib.al/4nmGr1A

RocksEm @RocksEm · 11 Oct 2015

Replying to @bendreyfuss

@bendreyfuss Let me guess...you want to wear glasses and grow a beard but you need reassurance first? Ugly circus freak.

2

RocksEm @RocksEm · 11 Oct 2015

Replying to @SooperMexican

@SooperMexican @buffalobills How the heck does a Super Mexican end up the fan of a team that's practically in Canada?

RocksEm @RocksEm · 11 Oct 2015

And @elgransenor1 finishes with a strong win. Nice job Danny! #pokerstars #chess

1

RocksEm @RocksEm · 10 Oct 2015
Congrats to the US! But if you play like this against Europe in 16 you'll lose the #RyderCup by 8. Step it up guys.

Golf Channel @GolfChannel
What a finish! United States wins 2015 #PresidentsCup with Bill Haas' victory over Sangmoon Bae. USA 15½, INT 14½

RocksEm @RocksEm · 10 Oct 2015
.@Love3d Put Rickie & Bubba against Europe's 2 hottest players in singles. If they are going to concede,might as well be ones likely to lose

RocksEm @RocksEm · 10 Oct 2015
They will spin this as a great match because it ended up close but the US played some really bad golf this week.

Rex Hoggard @RexHoggardGC
Par at No 17 by Bill Haas clinches at least a tie for the U.S.

RocksEm @RocksEm · 10 Oct 2015
Way to go Zach. Thank you. The grizzled vets saved the day at this one. @RexHoggardGC

Golf Channel @GolfChannel
Another point for the U.S. - Zach Johnson def. Jason Day 3&2. #PresidentsCup Scores: bit.ly/1OZ4GRG U.S. 14½, Int. 12½

RocksEm @RocksEm · 10 Oct 2015
The USA just got the biggest gift in the history of match play and they needed it. Thank you Lahiri.

Golf Channel @GolfChannel
Huge point for the U.S. Chris Kirk def. Anirban Lahiri 1UP. #PresidentsCup Scores: bit.ly/1OZ4GRG U.S. 13½, Int. 12½

Home Moments from:RocksEm until:2016-01-01 Have an account? Log in

from:RocksEm until:2016-01-01

Top Latest People Photos Videos News Broadcasts

RocksEm @RocksEm · 10 Oct 2015
Bubba should be permanently barred from singles matches. Never seen so many different ways to blow a match.

Golf Channel @GolfChannel
So close, Bubba. Watson v. Thongchai Jaidee halved #PresidentsCup Scores: bit.ly/1OZ4GRG U.S. 12½, Int. 11½

RocksEm @RocksEm · 10 Oct 2015
.@GolfChannel USA has no business even playing this match. I've never seen a team blow more points on 1 hole, the 18th. #PresidentsCup

RocksEm @RocksEm · 10 Oct 2015
Replying to @RexHoggardGC
.@RexHoggardGC Americans are a joke. Getting owend on 2 holes, short par 4 14th & par 5 18th, that they should kill on. #PresidentsCup

RocksEm @RocksEm · 9 Oct 2015
This is USA's problem in match play. They give too many away on late holes. No excuse for this. #PresidentsCup

Rex Hoggard @RexHoggardGC
Bubba misses 4 footer at the last, U.S. halves match with Scott-Leishman. #6-6

RocksEm @RocksEm · 9 Oct 2015
It's happening... #SMOD2016

Theodore Shoebat @theodoreshoebat
Two Kilometer Asteroid That Can Slaughter Millions Of People Is Heading For Earth
shoebat.com/2015/10/09/two...

1

RocksEm @RocksEm · 9 Oct 2015
That's right. Che has been dead 48 years roday. Everybody drink!

Chris @Chris_1791
'Attn future tyrants'! Check out TIME's sickening

This Tweet is unavailable.

RocksEm @RocksEm · 9 Oct 2015
Replying to @keder
@keder You won't eat mayo on anything so why single out brugers?

RocksEm @RocksEm · 9 Oct 2015
Replying to @KevinWGlass
@KevinWGlass Kinda like the Aztecs and Christianity. Cut our your heart or love your neighbor. Not a tough decision.

RocksEm @RocksEm · 9 Oct 2015
Replying to @derekahunter
@derekahunter You needed a reason to pass on @SteveJobsFilm ?

RocksEm @RocksEm · 9 Oct 2015
This is good point concerning the 2nd Amendment. People should apply the same logic to the Bible and theology. pjmedia.com/instapundit/21…

RocksEm @RocksEm · 9 Oct 2015
Replying to @michaelbd
@michaelbd @LaffyJaphy That's because of this silly idea of we are not supposed to judge which makes the Pope's flippant remarks damaging.

RocksEm @RocksEm · 8 Oct 2015
Is this regular rule or special rule for the match? Thinking this was copied from Ryder Cup and traces back to Seve.

> **Jeremy Schilling** @jschil
> So until the @USGA and @RandA decide to make a change, you CAN lose a hole twice in match play! #PresidentsCup #golf

1

RocksEm @RocksEm · 8 Oct 2015
Replying to @GolfChannel
Proper ruling should have been loss of hole and everyone picks up on 7 once Phil reported the foul. @GolfChannel #PresidentsCup

Home Moments from:RocksEm until:2016-01-01 Have an account? Log in

from:RocksEm until:2016-01-01

Top Latest People Photos Videos News Broadcasts

RocksEm @RocksEm · 8 Oct 2015
Replying to @RexHoggardGC
@RexHoggardGC Rex, the penalty is loss of hole. They don't get to take the penalty AND count the play for the 7th. Wrong ruling.

RocksEm @RocksEm · 8 Oct 2015
Replying to @GolfChannel
.@GolfChannel Ruling on 7th was wrong. Play on that hole should have been nullified by penalty. Not cumulative. #PresidentsCup

RocksEm @RocksEm · 8 Oct 2015
2 down ruling is wrong. Penalty should have nullified play on the 7th. You can't have a hole penalty AND a result.

> **Rex Hoggard** @RexHoggardGC
> Phil plays the wrong model of golf ball on No 7 and his score won't count on that hole. In other words, this is all you Zach.

RocksEm @RocksEm · 8 Oct 2015
McCarthy is out? McCarthy is out!?!? I guess Rio wins then.

> **Laura McGinnis** @TxsleuthUSA
> McCarthy is out, no one is in wpo.st/P-mf0

RocksEm @RocksEm · 8 Oct 2015
Replying to @CalebHowe
@CalebHowe You don't want to read those anyway.

RocksEm @RocksEm · 8 Oct 2015
Ladies love the Xbone too.

> **Ursus, Director of Weather and Banana Programming** @AceofSpadesHQ
> Replying to @gabrielmalor
> @gabrielmalor @StephenGutowski @KevinWGlass Gabe's on Xbone, pass it around

RocksEm @RocksEm · 8 Oct 2015
Replying to @StephenGutowski

Home Moments from:RocksEm until:2016-01-01 Have an account? Log in

from:RocksEm until:2016-01-01

Top Latest People Photos Videos News Broadcasts

RocksEm @RocksEm · 7 Oct 2015

Replying to @lizbuddie

@lizbuddie There should be an amendment which says if you pay all taxes and maintain your property you can't lsoe it.

1

RocksEm @RocksEm · 7 Oct 2015

@joshgreenman Wait till he pays with a check .

RocksEm @RocksEm · 7 Oct 2015

No, that's Advanced Dildo Balancing.

Nick Gillespie @nickgillespie

Politics 101? RT @WHATOMGlol: OMG Top 10 Craziest College Courses You Didn't Know Existed bit.ly/1D3FD7b

RocksEm @RocksEm · 7 Oct 2015

Replying to @elgransenor1

@elgransenor1 Seriously though, this is a great pic of you. You should use it for profiles and stuff.

from:RocksEm until:2016-01-01

RocksEm @RocksEm · 7 Oct 2015
Replying to @SaysMissy
@SaysMissy How the heck do you travel so much?
1

RocksEm @RocksEm · 7 Oct 2015
"As God as my witness, I thought turkeys could fly" youtube.com/watch?v=lf3mgm...

> **Bill** @thatbillokeefe
> 0% of turkeys air strikes have hit Isis too twitter.com/mchastain81/st...

RocksEm @RocksEm · 7 Oct 2015
Congrats and God Bless. twitter.com/bendreyfuss/st...

> This Tweet is unavailable.

RocksEm @RocksEm · 7 Oct 2015
"Your wife is a Soul Cycle." twitter.com/bendreyfuss/st...

> This Tweet is unavailable.

RocksEm @RocksEm · 7 Oct 2015
Not rue. It was put in to preserve our right to wear tank tops.

> **David Burge** @iowahawkblog
> Replying to @charlescwcooke
> .@charlescwcooke Haven't you heard? The 2nd Amendment was put in to protect the government's right to have guns.

RocksEm @RocksEm · 7 Oct 2015
Let me guess "Yo Hoes! Don't smoke cigs, smoke dis!"

> **Cherylyn HarleyLeBon** @HarleyLeBon
> FDA Anti-Smoking Campaign Targets Teens With Hip Hop Message nbcnews.to/1RsDv0c via @nbcnews @motherknowsbest @sleepdoctorjoe

1

from:RocksEm until:2016-01-01

RocksEm @RocksEm · 7 Oct 2015

I'm going to draw with White damn it! @elgransenor1 #pokerstars #chess

RocksEm @RocksEm · 7 Oct 2015

Another of @elgransenor1 in deep cotemplation #pokerstars #chess

Home Moments from:RocksEm until:2016-01-01 Have an account? Log in

from:RocksEm until:2016-01-01

Top Latest People Photos Videos News Broadcasts

RocksEm @RocksEm · 7 Oct 2015

Replying to @elgransenor1

The one and only @elgransenor1

Bravely drawing where no man has drawn before... #pokerstars #chess

1

RocksEm @RocksEm · 7 Oct 2015

Cool. They are actually a good match for Foursomes. Fourball? Not so much.

Golf Channel @GolfChannel

Jordan Spieth wanted Dustin Johnson as #PresidentsCup partner, @ToddLewisGC has the details: bit.ly/1LjZz7Q

RocksEm @RocksEm · 6 Oct 2015

Oh yes I can!

kathy ireland @kathyireland

5 Reasons You Can't Miss Janet Jackson's Unbreakable World Tour bit.ly/1hp9EIS

from:RocksEm until:2016-01-01

Replying to @RorateCaeli

@RorateCaeli The person of the right is a woman?

1

RocksEm @RocksEm · 6 Oct 2015

WTH?

Penn Jillette @pennjillette

"The Secret Pasture of Penn & Teller" is happening soon!

RocksEm @RocksEm · 6 Oct 2015

Replying to @dorothyofisrael

@dorothyofisrael Maybe she's transgendered?

RocksEm @RocksEm · 6 Oct 2015

This is pure selfish evil.

Slate @Slate

#DearPrudie: Help! I had an abortion without telling my husband. slate.me/1Z8nd1n

RocksEm @RocksEm · 6 Oct 2015

Replying to @RBPundit

@RBPundit What a sick, evil woman.

RocksEm @RocksEm · 6 Oct 2015

It was okay because you could smoke. twitter.com/bendreyfuss/st...

This Tweet is unavailable.

RocksEm @RocksEm · 6 Oct 2015

Is there anything on the internet that you have touched that doesn't turn to gold?

Michelle Malkin @michellemalkin

I'm old enough to remember when people thought I was nuts to launch a

ABC Family is rebranding as "Freeform" bc "family" doesn't fit the channel's age 14-to-34 target demo. hollywoodreporter.com/live-feed/abc-…

RocksEm @RocksEm · 6 Oct 2015
Space to lie you mean? | Belgian bishop asks Synod for 'space and responsibility to make decisions for diocese ncronline.org/blogs/ncr-toda…

RocksEm @RocksEm · 6 Oct 2015
Why is this even being brought up? | Synod should reflect on possibility of allowing female deacons catholicherald.co.uk/news/2015/10/0… @RorateCaeli

1

RocksEm @RocksEm · 6 Oct 2015
Oh please. How long is this guy going to milk this already?

> **Rorate Caeli** @RorateCaeli
> Grassi tells MSNBC he's not the one that wanted this story out -- the Vatican wanted it publicized and they made it public, not him

RocksEm @RocksEm · 6 Oct 2015
I'm sure it does. Did they ask it how it feels to get paid more than people with real talent?

> 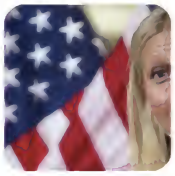
> **Daily Caller** @DailyCaller
> Gwyneth Paltrow Says It Feels 'Sh*tty' To Get Paid Less Than Men trib.al/aFaEnXG

RocksEm @RocksEm · 6 Oct 2015
I saw The Martian. Very good, not great, film. Well made and acted but would have been better without Matt Damon.

RocksEm @RocksEm · 6 Oct 2015
Boston outlawed anything that can't be said with a Boston accent. twitter.com/bendreyfuss/st…

> This Tweet is unavailable.

1

Home Moments from:RocksEm until:2016-01-01 Have an account? Log in

from:RocksEm until:2016-01-01

Top Latest People Photos Videos News Broadcasts

Replying to @bendreyfuss

@bendreyfuss High end watch sales are high. There are more brands than ever. Collecting is a big hobby. Never understood it myself.

RocksEm @RocksEm · 6 Oct 2015

Sheryl Crow? Now that is cruel and unusual punishment. twitter.com/bendreyfuss/st…

This Tweet is unavailable.

RocksEm @RocksEm · 6 Oct 2015

You must be joking. Obviously this move was out of the ordinary for her. People were concerned, not controlling. twitter.com/Kiser/status/6…

This Tweet is unavailable.

RocksEm @RocksEm · 5 Oct 2015

Does Pope Francis fear God? On the Synod of the Family and the fracturing of the Catholic Church. theweek.com/articles/58117…

RocksEm @RocksEm · 4 Oct 2015

Christian college softball coach facing sex abuse charges — brought porn star to talk to team rawstory.com/2015/10/christ…

RocksEm @RocksEm · 4 Oct 2015

Replying to @CatholicLisa

@CatholicLisa OK, but it will have to come after my prayer for the Synod.

1

RocksEm @RocksEm · 4 Oct 2015

Clueless -> the Pope is yet to lift any of the actively homophobic and transphobic policies of his predecessors. pinknews.co.uk/2015/10/04/pop…

RocksEm @RocksEm · 4 Oct 2015

The massive corruption and being a huge dickhead helped a bit too.

AP Sports @AP_Sports

Daughter: Sepp Blatter's reputation ruined by envy, hatred apne.ws/1FNIGqi (@robharris) #FIFA

from:RocksEm until:2016-01-01

RocksEm @RocksEm · 4 Oct 2015
Pretty pathetic attempt at spin. | Pope under pressure on LGBT rights as Vatican summit on the family opens qu.com/p/4d2xg/stw

RocksEm @RocksEm · 3 Oct 2015
Replying to @garysteveneaton
@garysteveneaton Lucky!

RocksEm @RocksEm · 3 Oct 2015
Replying to @notabastard
@notabastard It is a riddle, wrapped in a mystery, inside an enigma.
1

RocksEm @RocksEm · 3 Oct 2015
Replying to @KAFosterSowell
@KAFosterSowell My point is I've never understood how they consider just about evrybody but Italians as latinos.
1 1 1

RocksEm @RocksEm · 3 Oct 2015
Replying to @notabastard
@notabastard So you can't tell me why you're not following me makes me stupid and sucks then?
1

RocksEm @RocksEm · 3 Oct 2015
Replying to @notabastard
@notabastard So everyone on Twitter you don't follow is stupid?
1

RocksEm @RocksEm · 3 Oct 2015
Replying to @KAFosterSowell
@KAFosterSowell And yet somehow Italians are not Latinos.
1

RocksEm @RocksEm · 3 Oct 2015
I just like Ray Walston way more than Matt Damon.
twitter.com/abrahamjoseph/…

This Tweet is unavailable.

1 1

Tell me what you think.

RocksEm @RocksEm · 3 Oct 2015
Next up on the nightly news. Refugees use German Constitution as toilet paper.

DNA @dna
Germany prints its constitution in Arabic for refugees to learn dnai.in/cVjd

RocksEm @RocksEm · 3 Oct 2015
Because she's hung around with Obama too much?
twitter.com/ArmorCavSpin/s…

This Tweet is unavailable.

RocksEm @RocksEm · 3 Oct 2015
In other news, the Sun is expected to rise again tomorrow. | Vatican sacks gay priest after highly public coming out reut.rs/1YZ3C3D

RocksEm @RocksEm · 3 Oct 2015
RIP Douglas Adams.

Nick Gillespie @nickgillespie
Don't forget to bring a towel! #southparklifeadvice

RocksEm @RocksEm · 3 Oct 2015
That doesn't really get you off the hook. You play cowardly or incompetent in every film. Gun or no gun.

Patton Oswalt @pattonoswalt
Replying to @TexasTsunami
.@TexasTsunami Watch each of those again. They depict gun wielders as cowardly or, at best, incompetent.

from:RocksEm until:2016-01-01

RocksEm @RocksEm · 3 Oct 2015
Well, it is my good half. twitter.com/fanberg/status…

> This Tweet is unavailable.

RocksEm @RocksEm · 3 Oct 2015
Why would I want to?

> **John Podhoretz** @jpodhoretz
> You seriously cannot fathom the outfit Miley Cyrus is wearing right now on the TV.

RocksEm @RocksEm · 3 Oct 2015
Replying to @rsmccain
@rsmccain @VolRumorMill @instapundit To me blowing leads like that screams lots of talent and very little conditioning.

RocksEm @RocksEm · 3 Oct 2015
@garysteveneaton Another fav of my brother's.
NATURAL HIGH - BLOODSTONE
youtube.com/watch?v=hbiQm-…

1

RocksEm @RocksEm · 3 Oct 2015
Replying to @garysteveneaton
@garysteveneaton Well, if you don't count my father's ears. No one.

RocksEm @RocksEm · 3 Oct 2015
Replying to @garysteveneaton
@garysteveneaton My brother and I listening to WAR and singing together.

1

RocksEm @RocksEm · 3 Oct 2015
Oh man. My older brother used to scream, not sing , this song at me. So much fun.

> **Gary Eaton** @garysteveneaton
> WAR: Me And Baby Brother youtube.com/watch?v=OW8Z0m…

1

Home Moments from:RocksEm until:2016-01-01 Have an account? Log in

from:RocksEm until:2016-01-01

Top Latest People Photos Videos News Broadcasts

RocksEm @RocksEm · 3 Oct 2015
Replying to @garysteveneaton
@garysteveneaton It's great. There's a great one in Cisco Kid too.
1

RocksEm @RocksEm · 3 Oct 2015
Replying to @garysteveneaton
@garysteveneaton That one is so smooth.
1

RocksEm @RocksEm · 3 Oct 2015
Replying to @garysteveneaton
@garysteveneaton It's funny. You hear Low Rider all the time, it's great, but my favs were Cisco Kid and Why can't we be friends?
1

RocksEm @RocksEm · 3 Oct 2015
One of my favorites growing up. Also the band WAR.

> **Gary Eaton** @garysteveneaton
> The Chi-Lites: Have You Seen Her youtube.com/watch?v=xVYxKR...

1

RocksEm @RocksEm · 3 Oct 2015
Fr. Dariusz Oko Responds to Gay Priest's Accusations:
churchmilitant.com/news/article/f...

RocksEm @RocksEm · 3 Oct 2015
Things they didn't bother to report on the Pope's trip " on women priests, that cannot be done." en.radiovaticana.va/news/2015/09/2...

RocksEm @RocksEm · 3 Oct 2015
"Schools describing themselves as Catholic take on the responsibility of teaching and witnessing the Catholic faith" s.pennlive.com/2xtFeMI

RocksEm @RocksEm · 3 Oct 2015
About that "Vatican fires gay priest" meme ... hotair.com/archives/2015/...

RocksEm @RocksEm · 3 Oct 2015
Replying to @ComfortablySmug
@ComfortablySmug It was a pretty stunning performace by the Aussies though.

from:RocksEm until:2016-01-01

Replying to @NolteNC

@NolteNC What do you think of the Epson projectors?

RocksEm @RocksEm · 3 Oct 2015

@iowahawkblog Hehe

Donald Trump Jr. @DonaldJTrumpJr

Boninfante Brothers Racing in Maple Grove Pa. Support Trump 2016 @realDonaldTrump: From my buddy @FreeJesseJames

RocksEm @RocksEm · 3 Oct 2015

Those are the best games.

David Burge @iowahawkblog

Both team played like they were drunk as their fans. #Iowa #Wisconsin

RocksEm @RocksEm · 3 Oct 2015

The Aussies are destroying England 17-3 at the half with England in a must win situation. Ouch! #RugbyWorldCup

RocksEm @RocksEm · 3 Oct 2015

Wow. The Aussies really blew a chance there. #rugby Australia vs england

RocksEm @RocksEm · 3 Oct 2015

Well, I don't uaually watch #RugbyWorldCup but you don't often see a Host go out in the 1st round so...

RocksEm @RocksEm · 2 Oct 2015

Replying to @BlueBoxDave

@BlueBoxDave @Nero I'm a little confused here. Why is it assumed being a good, or great, artist equals high intelligence?

RocksEm @RocksEm · 2 Oct 2015

Replying to @EdwardPentin

#FF @EdwardPentin I mean seriously, follow him.

Home Moments from:RocksEm until:2016-01-01 Have an account? Log in

from:RocksEm until:2016-01-01

Top Latest People Photos Videos News Broadcasts

RocksEm @RocksEm · 2 Oct 2015
Replying to @sbprice
@sbprice @Wodeshed @SonnyBunch @AceofSpadesHQ More like what someone affecting what they think is a Harvard accent would say.
1

RocksEm @RocksEm · 2 Oct 2015
Replying to @SonnyBunch
@SonnyBunch @AceofSpadesHQ What's fascinating is him describing as the correct policy one which has just failed spectacularly in Libya
1

RocksEm @RocksEm · 2 Oct 2015
Replying to @SonnyBunch
@SonnyBunch @AceofSpadesHQ Yeah, it's painful listening to the guy even when he doesn't mispronounce words.

RocksEm @RocksEm · 2 Oct 2015
Replying to @AceofSpadesHQ
@AceofSpadesHQ @SonnyBunch It's at about 2:40 in this video cbsnews.com/news/obama-ass...
1 1 1

RocksEm @RocksEm · 2 Oct 2015
It's cold, Have sausage soup.

> **Charles C. W. Cooke** @charlescwcooke
> Anyhow: Time for wine and pizza and the weekend.

RocksEm @RocksEm · 2 Oct 2015
Replying to @AceofSpadesHQ
@AceofSpadesHQ @DanFosterType In this case the meaning of mire being used is the verb form. quagmire, as in stuck in a quag.
1

RocksEm @RocksEm · 2 Oct 2015
If you are #Catholic, or care about the workings of the Church, you should read this.

> **Edward Pentin** @EdwardPentin
> Benedict XVI's comment after 2014 synod: "Strictly adhere to the doctrine!" reginamag.com/report-from-th... Comment recorded in my book on synod

from:RocksEm until:2016-01-01

RocksEm @RocksEm · 2 Oct 2015
Well, he's blacker than @ShaunKing

> **John Fugelsang** @JohnFugelsang
> If people are on Twitter talking about our national mental health problem it usually means a white person just killed several people.

RocksEm @RocksEm · 2 Oct 2015
Replying to @AceofSpadesHQ
@AceofSpadesHQ min admin standards usually means just can't cut it I think.

RocksEm @RocksEm · 2 Oct 2015
Zuccarello is better looking.

> **Feisty Ginger** @mchastain81
> Henrik Lundqvist is the most handsome man in the NHL.

RocksEm @RocksEm · 2 Oct 2015
Rock on!

>
> **Bob Gaskin, "Banzai"** @BobG231
> My daughter in Austin TX has joined a new band featuring veteran Austin musicians. She's the cute blonde to left.

RocksEm @RocksEm · 2 Oct 2015
Replying to @lmarl63
@lmarl63 @indyrallen You're right. Dean never inflicted a Souter on us.
1

RocksEm @RocksEm · 2 Oct 2015
Never liked that movie. twitter.com/NolteNC/status…

> This Tweet is unavailable.

Home Moments from:RocksEm until:2016-01-01 Have an account? Log in

from:RocksEm until:2016-01-01

Top Latest People Photos Videos News Broadcasts

RocksEm @RocksEm · 2 Oct 2015
You have to be able to smoke a cigar correctly and drink good scotch.

> **jon gabriel** @exjon
> Someone should invite me to speak one of those conservative cruises. I can BS my way through any subject and I want to visit the Caribbean.

RocksEm @RocksEm · 2 Oct 2015
It's a proven scientific fact that all singers name Adams suck. It's called the Bryan Adams theory. twitter.com/bendreyfuss/st…

> This Tweet is unavailable.

RocksEm @RocksEm · 2 Oct 2015
Replying to @GayPatriot
@GayPatriot I don't think he said that. | Trump open to taking big and small campaign contributions. washingtonpost.com/news/post-poli…

1

RocksEm @RocksEm · 2 Oct 2015
Replying to @GayPatriot
@GayPatriot Since the 3rd quarter ends Sept 30th I don't know if those numbers are out yet.

RocksEm @RocksEm · 2 Oct 2015
Replying to @GayPatriot
@GayPatriot Here's a place you can start. opensecrets.org/pres16/contrib…

1

RocksEm @RocksEm · 2 Oct 2015
Replying to @GayPatriot
@GayPatriot They should be public records.

RocksEm @RocksEm · 2 Oct 2015
Palomino!

> **Politically Homeless** @keder
> I need a safe space.

Replying to @indyrallen

@indyrallen The left had Dean, the right has Sununu. It's a wash.

1

RocksEm @RocksEm · 2 Oct 2015

Replying to @GayPatriot

@GayPatriot that depends. If the price paid does not exceed the cost to the campaign then there is no contribution so no need to report.

1

RocksEm @RocksEm · 2 Oct 2015

And killing all those people who want to kill everyone too.

twitter.com/CalebHowe/stat…

This Tweet is unavailable.

RocksEm @RocksEm · 2 Oct 2015

I'm sure Putin will immediately add this to the circular file.

Samantha Power @AmbPower44

We call on #Russia to immediately cease attacks on Syrian oppo & civilians & to focus on ISIL

RocksEm @RocksEm · 2 Oct 2015

So angry old men are cool then?

Mark Knoller @markknoller

On gun violence, Pres says all we can do is make sure "angry young men" don't have an arsenal "when something snaps" in them.

RocksEm @RocksEm · 2 Oct 2015

So now we are to have background checks to see if someone is angry, young and male?

Charlie Spiering @charliespiering

Angry young men shouldn't have "arsenal" when "something snaps" says Obama

RocksEm @RocksEm · 2 Oct 2015

There are no moderates. It's fiction.

> **Francesca Chambers** @fran_chambers
> Woah - Obama says Putin doesn't see a difference between moderate opposition to Assad and terrorists.

RocksEm @RocksEm · 2 Oct 2015
You mean he threatened to shut down the government.

> **Tommy X-TrumpIsARacist-opher** @tommyxtopher
> Before taking questions, @POTUS made a brief statement on the economy, and drew a line in the sand on the sequester thedailybanter.com/2015/10/status…

RocksEm @RocksEm · 2 Oct 2015
Are you saying this is a flying car? @AceofSpadesHQ

>
> **Mercedes-Benz USA** @MercedesBenzUSA
> History tells us that ingenious engineering can accomplish feats that once seemed impossible.

RocksEm @RocksEm · 2 Oct 2015
Replying to @hipmum29
@hipmum29 @AmerPatriot1 BTW Do you think a person should allow themselves to be robbed if it's clear they will suffer no physical harm?

RocksEm @RocksEm · 2 Oct 2015
Replying to @hipmum29
@hipmum29 @AmerPatriot1 Unless I'm wrong your question began "Why do you think". That is why I think that. How doesn't this hold water?

RocksEm @RocksEm · 2 Oct 2015
Replying to @hipmum29
@hipmum29 @AmerPatriot1 Try what? I answered your question.

1

RocksEm @RocksEm · 2 Oct 2015
Wth? twitter.com/NathanWurtzel/…

Home Moments from:RocksEm until:2016-01-01 Have an account? Log in

from:RocksEm until:2016-01-01

Top Latest People Photos Videos News Broadcasts

1

RocksEm @RocksEm · 2 Oct 2015
Is this hard? Isn't it just a matter of who is smarter?

> **Brit Hume** @brithume
> Good analysis here of how Putin keeps outwitting President Obama. freebeacon.com/columns/the-co…

RocksEm @RocksEm · 2 Oct 2015
Replying to @papaouch
@papaouch @KurtSchlichter @veryannoyedcon I think kids can buy candy. They can't buy ammo.

RocksEm @RocksEm · 2 Oct 2015
Replying to @KurtSchlichter
@KurtSchlichter @papaouch @veryannoyedcon Yes, as opposed to you know say England, where they hack people to death with meat cleavers..

1

RocksEm @RocksEm · 2 Oct 2015
Exclusive? translate.google.com/translate?sl=a… CNN Exclusive: Pope held private meeting with same-sex couple. @CNN cnn.it/1L1np8r

RocksEm @RocksEm · 2 Oct 2015
Also: translate.google.com/translate?sl=a…

> **Allahpundit** @allahpundit
> What an interestingly timed leak cnn.com/2015/10/02/us/…

RocksEm @RocksEm · 2 Oct 2015
Not sure how this is a leak or exclusive. The meeting was known. as is Grassi's orientation. translate.google.com/translate?sl=a…

> **Allahpundit** @allahpundit
> What an interestingly timed leak cnn.com/2015/10/02/us/…

RocksEm @RocksEm · 2 Oct 2015
Replying to @Nero
@Nero @TheBrandonMorse Get a room already.

from:RocksEm until:2016-01-01

RocksEm @RocksEm · 2 Oct 2015
Replying to @gabrielmalor
@gabrielmalor @AP Even the police get this wrong. They describe ordinary vests as body armor

RocksEm @RocksEm · 2 Oct 2015
Don't hold back.

> **SFK** @stephenkruiser
> I'll be joining The @JonJustice Show in a few for Friday Morning #KruiserFeelings. #ForAmerica 1041kqth.com/listen-live/

RocksEm @RocksEm · 2 Oct 2015
Replying to @thedailybanter
@thedailybanter @tommyxtopher There's a serious disconnect here>Guns kill people, and they kill people with the simple squeeze of the hand.

RocksEm @RocksEm · 2 Oct 2015
Replying to @piersmorgan
@piersmorgan @DLoesch Moms in your country are too busy telling their daughters how not to dress to avoid being raped by immigrants.

RocksEm @RocksEm · 2 Oct 2015
Replying to @SooperMexican
@SooperMexican @1pocketaces There are indications shooter may have been Muslim. The IRA had close ties with radical Muslims like Gaddafi.

3

RocksEm @RocksEm · 2 Oct 2015
Replying to @michaelbd
@michaelbd @GibsonWrites Where are all the hot takes on an open homosexual given a reading at a Papal mass?

> **Mo Rocca** @MoRocca
> I am deeply grateful and humbled to have delivered a reading at a Mass celebrated by @Pontifex

RocksEm @RocksEm · 2 Oct 2015
Did they also disavow having an open homosexual give an altar reading at a

Home Moments from:RocksEm until:2016-01-01 Have an account? Log in

from:RocksEm until:2016-01-01

Top Latest People Photos Videos News Broadcasts

RocksEm @RocksEm · 2 Oct 2015
Replying to @MintzGolf
@PGATOURNEWS Very good. Thanks

RocksEm @RocksEm · 2 Oct 2015
Replying to @MintzGolf
@PGATOURNEWS What about rookie of the year?
1

RocksEm @RocksEm · 30 Sep 2015
Replying to @CatholicLisa
@CatholicLisa Thank you.

RocksEm @RocksEm · 30 Sep 2015
Replying to @RocksEm
@marruffosc @CatholicLisa Although I really should have got indefectability.
1 1

RocksEm @RocksEm · 30 Sep 2015
Replying to @marruffosc
@marruffosc @CatholicLisa I'm always guessing.
2 1

RocksEm @RocksEm · 30 Sep 2015
Replying to @CatholicLisa
@CatholicLisa Bride

RocksEm @RocksEm · 30 Sep 2015
Replying to @CatholicLisa
@CatholicLisa and the gates of hell shall not prevail against it.

RocksEm @RocksEm · 30 Sep 2015
Replying to @CatholicLisa
@CatholicLisa Time

RocksEm @RocksEm · 30 Sep 2015
Replying to @CatholicLisa
@CatholicLisa true
1

from:RocksEm until:2016-01-01

Replying to @CatholicLisa
@CatholicLisa Indivisibility

1

RocksEm @RocksEm · 30 Sep 2015
Replying to @CatholicLisa
@CatholicLisa holiness

RocksEm @RocksEm · 30 Sep 2015
Replying to @CatholicLisa
@CatholicLisa Barbarian

RocksEm @RocksEm · 30 Sep 2015
Replying to @CatholicLisa
@CatholicLisa Corpus Christi

RocksEm @RocksEm · 30 Sep 2015
Replying to @CatholicLisa
@CatholicLisa christian

RocksEm @RocksEm · 30 Sep 2015
Replying to @CatholicLisa
@CatholicLisa True

RocksEm @RocksEm · 30 Sep 2015
Replying to @CatholicLisa
@CatholicLisa State

RocksEm @RocksEm · 30 Sep 2015
Replying to @CatholicLisa
@CatholicLisa government

RocksEm @RocksEm · 30 Sep 2015
Replying to @CatholicLisa
@CatholicLisa Declaration

1

from:RocksEm until:2016-01-01

sincerity.

1

RocksEm @RocksEm · 30 Sep 2015
Replying to @CatholicLisa
@CatholicLisa true

RocksEm @RocksEm · 30 Sep 2015
Replying to @CatholicLisa
@CatholicLisa A good Catholic must respect evry sincere vocation.

2 2

RocksEm @RocksEm · 30 Sep 2015
Replying to @CatholicLisa
@CatholicLisa False

RocksEm @RocksEm · 30 Sep 2015
Replying to @CatholicLisa
@CatholicLisa True

RocksEm @RocksEm · 30 Sep 2015
Replying to @CatholicLisa
@CatholicLisa dictates

RocksEm @RocksEm · 30 Sep 2015
Replying to @CatholicLisa
@CatholicLisa tenets

RocksEm @RocksEm · 30 Sep 2015
Replying to @CatholicLisa
@CatholicLisa Heresy

1

RocksEm @RocksEm · 30 Sep 2015
Replying to @CatholicLisa
@CatholicLisa True

RocksEm @RocksEm · 30 Sep 2015

from:RocksEm until:2016-01-01

1

RocksEm @RocksEm · 30 Sep 2015
Replying to @CatholicLisa
@CatholicLisa Abbot

RocksEm @RocksEm · 30 Sep 2015
Replying to @CatholicLisa
@CatholicLisa deacons

RocksEm @RocksEm · 30 Sep 2015
Replying to @CatholicLisa
@CatholicLisa Priests

RocksEm @RocksEm · 30 Sep 2015
Replying to @CatholicLisa
@CatholicLisa Oh it's the Cardinals. But they've ignored that number for a while now.

RocksEm @RocksEm · 30 Sep 2015
Replying to @CatholicLisa
@CatholicLisa The curia

RocksEm @RocksEm · 30 Sep 2015
Replying to @CatholicLisa
@CatholicLisa Pope

RocksEm @RocksEm · 30 Sep 2015
Replying to @CatholicLisa
@CatholicLisa Bishop

1

RocksEm @RocksEm · 30 Sep 2015
Replying to @CatholicLisa
@CatholicLisa Bishops

RocksEm @RocksEm · 30 Sep 2015
He's duping liberals by not dealing with every delusion they have?

from:RocksEm until:2016-01-01

twitter.com/CalebHowe/stat…

This Tweet is unavailable.

RocksEm @RocksEm · 30 Sep 2015
That's not a man. it's a comic book character.

Jose @JoeTheMailman
Naked man arrested after allegedly assaulting 75 y/o woman, taking her dog: Irvine PD ktlane.ws/1N2u60v

2 2

RocksEm @RocksEm · 30 Sep 2015
Replying to @Nero
@Nero No bar in the UK will serve you anymore eh?

1

RocksEm @RocksEm · 30 Sep 2015
If this pic was black and white I would swaer it's from the Great Depression.
twitter.com/ali/status/649…

This Tweet is unavailable.

RocksEm @RocksEm · 30 Sep 2015
Replying to @bendreyfuss
@bendreyfuss Couldn't you just get her a nice cake or something?

RocksEm @RocksEm · 30 Sep 2015
This is why Russia can be successful where we are not.
twitter.com/RosieGray/stat…

This Tweet is unavailable.

RocksEm @RocksEm · 30 Sep 2015
Replying to @JohnEkdahl
@JohnEkdahl That is ridiculous. The media's capacity to forget the Pope is Catholic is boundless.

from:RocksEm until:2016-01-01

Replying to @gabrielmalor

@gabrielmalor This is fine but you're not meaning to suggest he met with her because he thinks what she did was wrong are you?

1

RocksEm @RocksEm · 30 Sep 2015

Replying to @JohnEkdahl

@JohnEkdahl It's amazing to me how many people are shocked or surprised by this.

1 1

RocksEm @RocksEm · 29 Sep 2015

Replying to @AceofSpadesHQ

@AceofSpadesHQ Why do the bad guys even need dentoators in Die Hard anyway? In movies anything will explode if you shoot it.

RocksEm @RocksEm · 29 Sep 2015

Replying to @AceofSpadesHQ

@AceofSpadesHQ The criminal lesson of Die Hard is don't put all your detonators in one basket.

RocksEm @RocksEm · 29 Sep 2015

Replying to @AceofSpadesHQ

@AceofSpadesHQ That would draw return fire. No one to fire back before.

RocksEm @RocksEm · 29 Sep 2015

And cigarettes are good.

> **Ursus, Director of Weather and Banana Programming** @AceofSpadesHQ
> Die Hard Politics: Media are morons. FBI are morons. Germans are morons. Corporate dicks are morons. SWAT are morons. Guns are awesome.

RocksEm @RocksEm · 29 Sep 2015

Replying to @AceofSpadesHQ

@AceofSpadesHQ That was a weird one. Why would they have European cigs anyway? Did they just get off the plane and go to the Tower?

RocksEm @RocksEm · 29 Sep 2015

Only an idiot would believe they used the actual cars for this.

from:RocksEm until:2016-01-01

RocksEm @RocksEm · 29 Sep 2015
Replying to @SeanTheProducr
@SeanTheProducr @AceofSpadesHQ @gabrielmalor @JohnEkdahl Yeah, I love Godunov but his accent is clearly Russian, nut German.
1

RocksEm @RocksEm · 29 Sep 2015
Replying to @AceofSpadesHQ
@AceofSpadesHQ My fav is the payoff for the no shoes. "Shoot the glass" because shooting the person is now ineffective somehow.

RocksEm @RocksEm · 29 Sep 2015
Replying to @AceofSpadesHQ
@AceofSpadesHQ It was the late 80s. It was still okay to suggest all Asians look alike.

RocksEm @RocksEm · 29 Sep 2015
That's probably a good thing.

Golf Channel @GolfChannel
Perhaps the biggest change for Davis Love III could be a #RyderCup team without Tiger & Phil: bit.ly/1iJMiP8

RocksEm @RocksEm · 29 Sep 2015
Replying to @AceofSpadesHQ
@AceofSpadesHQ yeah, but he has plenty of time to do his hopping around thing he does.

RocksEm @RocksEm · 29 Sep 2015
Replying to @AceofSpadesHQ
@AceofSpadesHQ No, I remember that but why didn't he grab them? Who forgets their shoes?

RocksEm @RocksEm · 29 Sep 2015
Replying to @AceofSpadesHQ
@AceofSpadesHQ I still haven't figured out why he has no shoes on.

RocksEm @RocksEm · 29 Sep 2015

from:RocksEm until:2016-01-01

Pope shows no mercy as he blasts Rome mayor as a 'pretend Catholic
news.yahoo.com/pope-shows-no-... via @YahooNews

RocksEm @RocksEm · 29 Sep 2015
I don't think that's how you play that game.

> **Captain SunShine™** @AnewTrackrecord
> MARCO. POLO

1

RocksEm @RocksEm · 29 Sep 2015
Why would you delete it? it's twitter, not the Congressional record.

> **Esoteric Jeff** @EsotericCD
> That feeling when you delete a joke tweet b/c you think it wasn't funny enough, only to subsequently see responses to it flooding in.

RocksEm @RocksEm · 29 Sep 2015
Replying to @AG_Conservative
@AG_Conservative I remember when Al gore did this.

RocksEm @RocksEm · 29 Sep 2015
You can now with these stylish new oven mitts from @amazon !

> **Jon Ralston** @RalstonReports
> Replying to @jpodhoretz
> @jpodhoretz YOU CAN'T HANDLE THE TRUTH!

RocksEm @RocksEm · 29 Sep 2015
There's no way I'm RTing someone who can't spell followers.
twitter.com/IntelliJennce/...

> This Tweet is unavailable.

RocksEm @RocksEm · 29 Sep 2015
They complain the entire time they are watching them.

> **Matt Dawson** @SaintRPh
> How do feminists enjoy movies without being hypocritical?

from:RocksEm until:2016-01-01

RocksEm @RocksEm · 29 Sep 2015
Oh wow, really? RIP youtube.com/watch?v=i5tIHt...

> **iViz** @chilltunes838
> Frankie Ford, Blues Singer Behind 'Sea Cruise,' Dies at 76: Rock and roll and rhythm and blues singer Frankie ... bit.ly/1VqdMWC

RocksEm @RocksEm · 29 Sep 2015
Replying to @IntelliJennce
@IntelliJennce Not weird. Teamsters are not on board with amnesty. Teamsters endorsed both Nixon and Reagan.
1

RocksEm @RocksEm · 29 Sep 2015
Replying to @milowent
@milowent @FreeBeacon I thought this was The Onion for a minute. How did they think they would get away with this?

RocksEm @RocksEm · 29 Sep 2015
Most of the people with "Cadilac" plans are government employees. There's no way this tax would ever be implemented

> **Neil Cavuto** ✓ @TeamCavuto
> BREAKING: @FoxNews confirms that @HillaryClinton will propose scrapping "Cadillac Tax" in the Affordable Care Act. #Obamacare #CAVUTO

RocksEm @RocksEm · 29 Sep 2015
Replying to @GolfChannel
@GolfChannel @ChampionsTour Tell him to make sure we don't have ugly ass clothes for the #RyderCup again. especially the sweaters.

RocksEm @RocksEm · 29 Sep 2015
WTH?

> **Free Beacon** ✓ @FreeBeacon
> Players on Iran's Female Soccer Team 'Not Fully Women' goo.gl/YXGJPo
>

1

Home Moments from:RocksEm until:2016-01-01 Have an account? Log in

from:RocksEm until:2016-01-01

Top Latest People Photos Videos News Broadcasts

RocksEm @RocksEm · 29 Sep 2015
Replying to @EsotericCD
@EsotericCD I saw a single episode of Lost. It was enough.

RocksEm @RocksEm · 29 Sep 2015
Replying to @IntelliJennce
@IntelliJennce This is why God gave us Sambuca, so coffee can make you happy too.

RocksEm @RocksEm · 29 Sep 2015
Replying to @bendreyfuss
@bendreyfuss @andylevy TV has pretty much been all downhill since "Your Show of Shows"

RocksEm @RocksEm · 29 Sep 2015
Replying to @bendreyfuss
@bendreyfuss Yeah, but there were some pretty hot people on Battlestar Galactica.

RocksEm @RocksEm · 29 Sep 2015
1 year till #RyderCup If US wants to win the 1st thing to go must be the ugly ass clothes. Especially the sweaters. @pgaofamerica @Love3d
1

RocksEm @RocksEm · 29 Sep 2015
Replying to @bendreyfuss
@bendreyfuss Yeah...it's totally the photo you love.

RocksEm @RocksEm · 29 Sep 2015
That's okay. He only needs a bedroom. | Bill might not merit an office in Hillary's White House hotair.com/archives/2015/...

RocksEm @RocksEm · 29 Sep 2015
You shouldn't do this.

> **Ryan** @chasinghumility
> note to people on twitter and fb. it's my social media, my choice. i don't tell you how to run yours. you don't tell me how to run mine. thx

1

from:RocksEm until:2016-01-01

RocksEm @RocksEm · 29 Sep 2015
@SooperMexican Can you please confirm that these are indeed "racist" sombreros? @DaTechGuyblog

Breitbart London @BreitbartLondon
University Bans 'Racist' Sombreros bit.ly/1Get4qx

RocksEm @RocksEm · 29 Sep 2015
Man, you REALLY love coffee.

Katrina Jørgensen @Veribatim
It's national #coffee day?? I guess I will need to celebrate that!
At home.
Just the two of us.
With whipped cream...

RocksEm @RocksEm · 29 Sep 2015
Replying to @DaTechGuyblog
@DaTechGuyblog @BreitbartLondon @patrickmadrid It depends on who's wearing it. Not that a Mexican would be caught dead in those.

RocksEm @RocksEm · 29 Sep 2015
Replying to @bendreyfuss
@bendreyfuss @kellyoxford Why are people bothered by this stuff? Nobody complains when the Japanese have Heidi speak Japanese.

RocksEm @RocksEm · 27 Sep 2015
I hate to tell you this but this means you will die in a week unless you find a dead girl in a well or something.

Alexander The 1st @AT1ST
Okay guys, I don't see the Blood Moon - do I have to wait like 3 days here in the Pacific Time Zone for it to show up?

RocksEm @RocksEm · 27 Sep 2015
Replying to @SeanTheProducr
@SeanTheProducr @NASA No, next up is they have found flowing water on Mars

from:RocksEm until:2016-01-01

the @SalamanderVA resort, complete with cigars and booze.

RocksEm @RocksEm · 27 Sep 2015
Any time I get more pizza it's super.

> **Neil deGrasse Tyson** @neiltyson
> Resist the Hype: The size of today's "Super" moon is to next month's full moon as a 16.07 inch pizza is to a 16.00 inch pizza

RocksEm @RocksEm · 27 Sep 2015
Replying to @jamesstowe
@jamesstowe @jimmiebjr It's Pink Floyd time.
1

RocksEm @RocksEm · 27 Sep 2015
It's a lunatic.

> **Matt Dawson** @SaintRPh
> The moon looks crazy

RocksEm @RocksEm · 27 Sep 2015
They're full of it.

> **Nina Garcia** @ninagarcia
> There's growing speculation NASA is about to announce it has discovered flowing water on Mars | Business Insider businessinsider.com.au/theres-growing...

RocksEm @RocksEm · 27 Sep 2015
The moment Revere yelled 'The British are coming!"

> **Swedish Canary** @SwedishCanary
> Exactly when in American history did Americans stop having British accents?

RocksEm @RocksEm · 27 Sep 2015
Replying to @KurtSchlichter
@KurtSchlichter You should get a bracco italiano.

from:RocksEm until:2016-01-01

RocksEm @RocksEm · 27 Sep 2015

Replying to @rdbrewer4

@rdbrewer4 I'm actually not a big fan but everyone in my family is.

RocksEm @RocksEm · 27 Sep 2015

I guess that depends on who's doing the mooning. twitter.com/bendreyfuss/st…

This Tweet is unavailable.

RocksEm @RocksEm · 27 Sep 2015

Replying to @rdbrewer4

@rdbrewer4 Generally the darker the meat is the better it is. But some farmed fish is dyed.

1

RocksEm @RocksEm · 27 Sep 2015

Replying to @rdbrewer4

@rdbrewer4 there is red salmon. White too.

RocksEm @RocksEm · 27 Sep 2015

Do our prisoners get shot for meeting with the Pope?

> **Jeff Jacoby** @Jeff_Jacoby
> Odd that @pontifex is so keen to visit US prisoners, who commited real crimes—yet wouldn't spend time with w/ innocent Cuban dissidents.

Home Moments from:RocksEm until:2016-01-01 Have an account? Log in

from:RocksEm until:2016-01-01

Top Latest People Photos Videos News Broadcasts

RocksEm @RocksEm · 27 Sep 2015
He'd be more inspriing if he hired people who don't let an open homosexual do the reading. twitter.com/MoRocca/status…

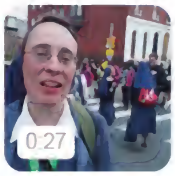

Fr. Matthew P. Schneider, LC @FrMatthewLC
Pope Francis inspires us to care for the poor. - @srmmichael
#PopeInPhilly #GoodIsWinning @popeishope @AleteiaEN

RocksEm @RocksEm · 27 Sep 2015
I wouldn't read to much into this. The only "meaning" behind this happening is someone in the Vatican screwed up.

Mo Rocca @MoRocca
I am deeply grateful and humbled to have delivered a reading at a Mass celebrated by @Pontifex

RocksEm @RocksEm · 26 Sep 2015
Your totes rong bout dis.

HotAir.com @hotairblog
Why Americans can't write hotair.com/headlines/arch…

RocksEm @RocksEm · 26 Sep 2015
I think it may go to 11.

Michael McKean @MJMcKean
Going to be a good blood moon. Alert Moon Bloodgood.

RocksEm @RocksEm · 26 Sep 2015
Replying to @brandondarby
@brandondarby @nero My friend is a huge U2 fan. I like them but there never quite got to the height of the top rock bands to me.

RocksEm @RocksEm · 26 Sep 2015
I'll call.
The Killers - All these things that I've done.
youtube.com/watch?v=aPa89K…

Home Moments from:RocksEm until:2016-01-01 Have an account? Log in

from:RocksEm until:2016-01-01

Top Latest People Photos Videos News Broadcasts

@SooperMexican @ChrisCuomo What an idiot.

RocksEm @RocksEm · 26 Sep 2015
My raise
Charlie Daniels Uneasy Rider
youtube.com/watch?v=952h-A...

> **Donna** @donnalashe
> Signs @Rocksem And I will raise you by "Signs" youtu.be/Z1Q7cP3ij5g

RocksEm @RocksEm · 26 Sep 2015
I'll see you and raise with The Platters. youtube.com/watch?v=wvRe_p...

> **Donna** @donnalashe
> The Temptations-just my imagination youtu.be/YNn361umypM

1 1

RocksEm @RocksEm · 26 Sep 2015
Replying to @stephenkruiser
@stephenkruiser Really? I haven't seen anyone knocking him for other than policy stuff.

RocksEm @RocksEm · 26 Sep 2015
That's how it's supposed to be. No turf!

>
> **Kathleen Schmidt** @Bookgirl96
> A great photo from the 11yo's football game today. They won 27-6.

1

RocksEm @RocksEm · 26 Sep 2015
Replying to @stephenkruiser
@stephenkruiser Not a problem. Compared to the unrealtistic craziness that came after Vatican II this is easy.

RocksEm @RocksEm · 26 Sep 2015
Replying to @IntelliJennce
@IntelliJennce You're very welcome. Thank you.

from:RocksEm until:2016-01-01

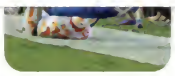

RocksEm @RocksEm · 26 Sep 2015
Replying to @IntelliJennce
@IntelliJennce Yes, but he always was so you can't blame age for that.

RocksEm @RocksEm · 26 Sep 2015
I was there today. Hell of a game. | Yale Scores Game's Final 26 Points To Defeat Cornell fw.to/anxzztB

RocksEm @RocksEm · 26 Sep 2015
Replying to @IntelliJennce
@IntelliJennce Yeah. I guess as long as Mick Jagger keeps it up Tyler has no reason to be embarrassed.

RocksEm @RocksEm · 26 Sep 2015
Replying to @IntelliJennce
@IntelliJennce So do I. But he's getting up there.
1

RocksEm @RocksEm · 25 Sep 2015
Remember it very clearly. It was my first month of high school.

> **Lisa Scherr** @BBUMH
> Remembering John Bonham who passed away 35 yrs ago today. "John Bonham's 10 Most Epic Percussion Punishing Moments" vh1.com/news/209488/jo…

RocksEm @RocksEm · 25 Sep 2015
Replying to @catfightshiner
@catfightshiner Taping shetrock is easier than this.
1

RocksEm @RocksEm · 25 Sep 2015
She's so nice. She even helps out the elderly.

> **Scottie Nell Hughes** @scottienhughes
> Now I am a lil sad I missed tnts @taylorswift13 concert in Nville-Steven Tyler just came on stage #sigh #lovemyjob

from:RocksEm until:2016-01-01

@rubrewer4 You should have saved a step and had Grand Marnier.

RocksEm @RocksEm · 25 Sep 2015
By appeal you mean conservatives want to skin him?

> **AP Politics** @AP_Politics
> Next in line for Speaker? McCarthy is realist with conservative appeal. apne.ws/1FmLqL3

1

RocksEm @RocksEm · 25 Sep 2015
@kesgardner @brithume There was a Senate supermajority for Ocare?

RocksEm @RocksEm · 25 Sep 2015
No, that's the deal he already had with Obama which cost him his job.

> **Joe Walsh** @WalshFreedom
> Did Boehner cut a deal w Obama? He resigns & Obama gets his government, planned parenthood, Obamacare & amnesty funded, & the Iran deal done

RocksEm @RocksEm · 25 Sep 2015
I guess it depends on the room. twitter.com/Sarah_Ricard/s…

> This Tweet is unavailable.

RocksEm @RocksEm · 25 Sep 2015
Replying to @CatholicLisa
@CatholicLisa @kozafluitmuziek I'm glad I didn't guess Elvis like I wanted to.

1

RocksEm @RocksEm · 25 Sep 2015
Replying to @CatholicLisa
@CatholicLisa Boys Town

RocksEm @RocksEm · 25 Sep 2015
Replying to @CatholicLisa
@CatholicLisa Stigmata

1

from:RocksEm until:2016-01-01

@CatholicLisa Mark

1

RocksEm @RocksEm · 25 Sep 2015
Replying to @CatholicLisa
@CatholicLisa @YouTube 1971, but it isn't Catholic.

1

RocksEm @RocksEm · 25 Sep 2015
Replying to @CatholicLisa
@CatholicLisa Castelgandalfo

1

RocksEm @RocksEm · 25 Sep 2015
Replying to @lamblock
@lamblock Not my fav but looks good if you have the curves.

1

RocksEm @RocksEm · 25 Sep 2015
Replying to @CatholicLisa
@CatholicLisa I can't spell it.

1

RocksEm @RocksEm · 25 Sep 2015
Replying to @CatholicLisa
@CatholicLisa nero

RocksEm @RocksEm · 25 Sep 2015
Replying to @CatholicLisa
@CatholicLisa Vatican II. *bleh*

RocksEm @RocksEm · 25 Sep 2015
Replying to @CatholicLisa
@CatholicLisa Vocation

RocksEm @RocksEm · 25 Sep 2015
Replying to @CatholicLisa
@CatholicLisa Necromancy

1

RocksEm @RocksEm · 25 Sep 2015

1

RocksEm @RocksEm · 25 Sep 2015
Replying to @lamblock
@lamblock Cause she isn't slender. Plus she doesn't have the headlights to go with that caboose.

1

RocksEm @RocksEm · 25 Sep 2015
Replying to @AceofSpadesHQ
@AceofSpadesHQ Ex Machina was pretty good. Not great but good.

RocksEm @RocksEm · 25 Sep 2015
No, it isn't. Just rewatched it recently and it was as bad as I remembered. twitter.com/Noonz/status/6…

> This Tweet is unavailable.

1

RocksEm @RocksEm · 25 Sep 2015
Replying to @SonnyBunch
@SonnyBunch I don't hate them. They are good, except for Boogie Nights, but none are great.

RocksEm @RocksEm · 25 Sep 2015
Wyatt Earp blew chunks. Not a good film.

> **Ursus, Director of Weather and Banana Programming** @AceofSpadesHQ
> "Wyatt Earp" was so much better, a genuine epic, as opposed to an action movie. twitter.com/bobbycrumpley/…

2

RocksEm @RocksEm · 25 Sep 2015
Is this man a complete idiot? I seriously doubt the Pope blesses his own drinking water.

> **The Washington Post** @washingtonpost
> The congressman who stole the pope's water glass and drank from it wapo.st/1FmzrNs

RocksEm @RocksEm · 25 Sep 2015
Replying to @rtlieori

from:RocksEm until:2016-01-01

@Slublog You should see Mr. Majestyk sometime too.

RocksEm @RocksEm · 25 Sep 2015

Replying to @Popehat

@Popehat @412V70 For all intensive puposes, yes.)

RocksEm @RocksEm · 25 Sep 2015

Replying to @_Peter_Cook

@Slublog Seriously? Great flick. Bronson rules.

1

RocksEm @RocksEm · 25 Sep 2015

Oh yeah!

> **Gary Eaton** @garysteveneaton
> Dallas - #ContinentalDrifters reunion at the Morgan-Wixson Theater 9-19-15 youtu.be/uwlvoaiygPQ

RocksEm @RocksEm · 25 Sep 2015

This sounds a lot like : " I would never steal candy, besides I don't even like that brand."

> **Zaid Jilani** @ZaidJilani
> Replying to @portdauphin
> @portdauphin @daveweigel @AceofSpadesHQ @jtLOL brown people dont look to try to start a bomb scare we like not being shot

RocksEm @RocksEm · 25 Sep 2015

She mistook those? Seriously? Now, I'm supporting the boycott.

> **Ursus, Director of Weather and Banana Programming** @AceofSpadesHQ
> .@megynkelly, We're Not Gonna Take It is Twisted Sister, not Quiet Riot. Quiet Riot is Cum On Feel the Noize (that's how it's spelled)

RocksEm @RocksEm · 25 Sep 2015

Uphill. Both ways.

> **Michael Nöthem** @mikandynothem
> Kids today don't know how easy they have it. When I was young, I had to walk 9 feet through shag carpet to change the TV channel.

Home Moments from:RocksEm until:2016-01-01 Have an account? Log in

from:RocksEm until:2016-01-01

Top Latest People Photos Videos News Broadcasts

RocksEm @RocksEm · 25 Sep 2015
Replying to @AnewTrackrecord
@AnewTrackrecord @SpreadButter Yes, but Columbo actually had mysteries. Falk's a way better actor too.
1 1

RocksEm @RocksEm · 25 Sep 2015
Replying to @AnewTrackrecord
@AnewTrackrecord @SpreadButter Columbo. No contest.
1 1

RocksEm @RocksEm · 25 Sep 2015
You added Pumpkin Spice?

Alton Brown @altonbrown
Yes...I've made the recipe even better: bit.ly/ABLacqueredBac...

RocksEm @RocksEm · 25 Sep 2015
@AiPolitics I hear Southern Comfort is good for muscle spasms.

RocksEm @RocksEm · 25 Sep 2015
Now we know why Pumpkin Spice is so addictive.

World News Tonight @ABCWorldNews
Feds find 383 pounds of cocaine hidden in shipment of pumpkins: fus.in/1OXehYm

RocksEm @RocksEm · 25 Sep 2015
Replying to @AmyOtto8
@AmyOtto8 @JayCaruso yeah, but you're much better looking so. You are still up.

RocksEm @RocksEm · 25 Sep 2015
Replying to @EsotericCD
@EsotericCD It's your Mom. She's just humoring you because you're a nice boy and she loves you.

from:RocksEm until:2016-01-01

basis of discussing Indo-European language change?

1

RocksEm @RocksEm · 25 Sep 2015
The spice must flow! youtube.com/watch?v=E_fzSc…

> **Deus Ex Mushina** @MushKat
> Trader Joe's had all the stops pulled out today.....samples of Pumpkin spice EVERYTHING ERRYWHERE!
>
> The pumpkin spice coffee wasn't bad.

1 1

RocksEm @RocksEm · 25 Sep 2015
Replying to @proteinwisdom
@proteinwisdom @gabrielmalor He didn't die, he retired.

RocksEm @RocksEm · 25 Sep 2015
I'm sure he will be.

> **Ammosexual Deetz** @tahDeetz
> McCarthy will be worse than Boehner as Speaker.
>
> #tcot

RocksEm @RocksEm · 25 Sep 2015
Replying to @AG_Conservative
@AG_Conservative @baseballcrank And the last 2 were hardly fights. My grandmother could have stopped those.

RocksEm @RocksEm · 25 Sep 2015
Replying to @thehiredmind
@thehiredmind @EsotericCD @SeanTrende @AviWoolf Exactly.

RocksEm @RocksEm · 25 Sep 2015
Replying to @AG_Conservative
@AG_Conservative @baseballcrank Name something that mattered to people? They fought hard for what mattered to them.

2

RocksEm @RocksEm · 25 Sep 2015

from:RocksEm until:2016-01-01

Esoteric Jeff @EsotericCD
I will say publicly what I have been saying privately, as @SeanTrende is on same pg: time coming when CONSERVATIVES will srsly miss Boehner.

RocksEm @RocksEm · 24 Sep 2015
Replying to @nochiefs
@nochiefs @heavyhokie What's the name of this piece, "Dickhead"?
1

RocksEm @RocksEm · 24 Sep 2015
Replying to @Boomer_Patriot
@Expat_Patriot @Pontifex @CardinalDolan Red is a Cardinal,other is Bishop.
1

RocksEm @RocksEm · 24 Sep 2015
Replying to @charlescwcooke
@charlescwcooke You can bet there's a tape out there with her calling for unlimited H-1B visas too.
1

RocksEm @RocksEm · 24 Sep 2015
Replying to @kevinbehringer
@kevinbehringer @jtLOL The emphasis wasn't really on Jesus so, not really.

RocksEm @RocksEm · 24 Sep 2015
Replying to @AmberGirl3
@AmberGirl3 Me too.
1

RocksEm @RocksEm · 24 Sep 2015
Replying to @AceofSpadesHQ
@AceofSpadesHQ Who knew "Chained Heat" was so groundbreaking?

RocksEm @RocksEm · 24 Sep 2015
I saw the film of this. Chained Heat right?

Talking Points Memo @TPM
Lesbian erotic fiction novella stars a woman named Kim who serves jail time bit.ly/1KBTEdS

This Tweet is unavailable.

RocksEm @RocksEm · 24 Sep 2015
Replying to @allahpundit
@allahpundit Only through a general appeal to the sanctity of all life.

RocksEm @RocksEm · 24 Sep 2015
Shut up.

Tim Graham @TimJGraham
BLECCH. Maria Shriver: Before Francis, It Was 'Embarrassing' to Enter Your Catholic Church ow.ly/SCIO6

RocksEm @RocksEm · 24 Sep 2015
Replying to @thatbillokeefe
@DefendWallSt @redsoutrage The people on our side aren't acting like the Pope doesn't say this stuff every other Tuesday.

RocksEm @RocksEm · 24 Sep 2015
Jesus only had one line about a lot of things. Does that make them unimportant?

David Corn @DavidCornDC
Sure, the Pope had one (!) line about abortion, but he said much more about climate change, poverty, immigration, Iran/Cuba, social justice.

4 8 5

RocksEm @RocksEm · 24 Sep 2015
You crass SOBs.

The Associated Press @AP
Ad: @AP book looks at Pope Francis' impact on global issues - Available now bit.ly/1KI3ZLa

RocksEm @RocksEm · 24 Sep 2015
55 years ago they were questioning whether a Catholic can be President. Now they can't understand a Catholic would ever disagree with him.

from:RocksEm until:2016-01-01

RocksEm @RocksEm · 23 Sep 2015
@bendreyfuss All that got me thinking. Why doesn't your dad push for an achievement Oscar for Neil Simon? What are they waiting for anyway?

RocksEm @RocksEm · 23 Sep 2015
Either that or too many.

> **Stephen Green** @VodkaPundit
> I'd wager that an examination of spousal murder cases would reveal a high percentage of couples who don't make cocktails for each other.

1

RocksEm @RocksEm · 23 Sep 2015
Don't ever mistake a Ferrari for a Vette. Not even for a joke.

> **NEO EDMUND (Writer Guy)** @NeoEdmund1
> 'Little Pope Corvette' #PopeASong @TheHashtagGame

1 1

RocksEm @RocksEm · 23 Sep 2015
No way that's his voice. youtube.com/watch?v=zfYeyI… twitter.com/joshlacount/st…

> This Tweet is unavailable.

RocksEm @RocksEm · 23 Sep 2015
Replying to @bendreyfuss
@bendreyfuss Actually, now that I think of it I think you dad would have been better as Winston Wolfe in Pulp Fiction.

RocksEm @RocksEm · 23 Sep 2015
Replying to @bendreyfuss
@bendreyfuss @alxawilson What? You mean he took that from his own experience?

RocksEm @RocksEm · 23 Sep 2015
Replying to @bendreyfuss
@bendreyfuss @alxawilson Currently? How famous? A-list?

from:RocksEm until:2016-01-01

@elke_hassell @CrankyTRex Yeah, the facts are over $30 million was paid to shut a kid up about being molested.

RocksEm @RocksEm · 23 Sep 2015

Replying to @bendreyfuss

@bendreyfuss @alxawilson No way! The actor or the director?

RocksEm @RocksEm · 23 Sep 2015

Replying to @bendreyfuss

@bendreyfuss @alxawilson I waver between that and Goodbye Girl. I really love his angst over the gay Richard stuff though. Classic.

1

RocksEm @RocksEm · 23 Sep 2015

Replying to @bendreyfuss

@bendreyfuss A fight with Rob Reiner? I'm stunned.

RocksEm @RocksEm · 23 Sep 2015

Replying to @jamespoulos

@jamespoulos @bendreyfuss Cusack is an ad libber. QT expects his actors to follow the script. bad match

RocksEm @RocksEm · 23 Sep 2015

@elke_hassell @CrankyTRex No innocent person pays 10s of millions of dollars to shut someone up about something that is false.

RocksEm @RocksEm · 23 Sep 2015

Replying to @bendreyfuss

@bendreyfuss Yeah, he of killed in that role. Dumb.

RocksEm @RocksEm · 23 Sep 2015

Replying to @jamespoulos

@jamespoulos @bendreyfuss Oh, you mean Lance part. I can see Cusack in that but Stoltz was great.

RocksEm @RocksEm · 23 Sep 2015

Replying to @bendreyfuss

@bendreyfuss Jurassic Park? Why would he turn down Spielberg? He was right

from:RocksEm until:2016-01-01

RocksEm @RocksEm · 23 Sep 2015
Replying to @bendreyfuss
@bendreyfuss I love your Dad but he would not have been right physically for that role.

RocksEm @RocksEm · 23 Sep 2015
Replying to @CrankyTRex
@CrankyTRex No, it didn't. But it financed it's cover up.

RocksEm @RocksEm · 23 Sep 2015
Replying to @thatbillokeefe
@DefendWallSt I think it's clear they do not offer it.

RocksEm @RocksEm · 23 Sep 2015
Replying to @CrankyTRex
@CrankyTRex I see no reason to wax nostalgic about a child molester.
1

RocksEm @RocksEm · 23 Sep 2015
Replying to @rdbrewer4
@rdbrewer4 @ComradeArthur Hehe. :)

RocksEm @RocksEm · 23 Sep 2015
Replying to @rdbrewer4
@rdbrewer4 Yeah, but what I mean is your signature does not consist of what clings to your body over time. But what lives inside.
1

RocksEm @RocksEm · 23 Sep 2015
Replying to @rdbrewer4
@rdbrewer4 @ComradeArthur This is misleading. Not like pigpen. You're cloud doesn't consist of what's around you but what is inside.

RocksEm @RocksEm · 23 Sep 2015
This actually looks pretty good. But I can do without ever hearing Michael Jackson music ever again. Thanks.

Inconspicuous Rex @CrankyTRex

from:RocksEm until:2016-01-01

Either you have no idea what a Catholic is or you are seriously delusional.

Ryan Davis @RyanNewYork
i've always believed obama is a secret catholic

RocksEm @RocksEm · 23 Sep 2015
And watch dog videos.

Gabriel Malor @gabrielmalor
When I turned thirty I stopped doing things that irritate me. Like small talk with strangers, comments sections, meetings at work.

RocksEm @RocksEm · 23 Sep 2015
Is anyone surprised by this? If family obeyed the laws she would already know the Pope is powerless legally in US.

The Associated Press @AP
5-year-old girl on parade route who received blessing from Pope Francis shares what was in letter she gave him: apne.ws/1LOFzec

RocksEm @RocksEm · 23 Sep 2015
Why do you hate doggie videos?

Gabriel Malor @gabrielmalor
I block people who dog me on twitter all the time. I see nothing wrong with that.

RocksEm @RocksEm · 23 Sep 2015
Replying to @ShelleBelle0116
@shelley_lee1013 Bridgeport with palm trees.

RocksEm @RocksEm · 23 Sep 2015
Replying to @TheBrandonMorse
@TheBrandonMorse With a shitlord!?!?!

1

from:RocksEm until:2016-01-01

Remember. You only get 12 regenerations.

> **Brandon Morse** @TheBrandonMorse
> FINALLY! Someone called me a shitlord! I'm surprised it took this long.
> twitter.com/JimmyJazz1968/…

RocksEm @RocksEm · 23 Sep 2015
Replying to @BecketAdams
@BecketAdams You know the guy being canonised was Spanish right? Why should anyone be surprised the Mass is in Spanish?

RocksEm @RocksEm · 23 Sep 2015
Replying to @_Drew_McCoy_
@DrewMTips I'd say there is zero chance in a civil suit without a conviction. They've made even a settlement untenable at this point.

RocksEm @RocksEm · 23 Sep 2015
Replying to @_Drew_McCoy_
@DrewMTips Oh, I can believe it's a hoax. Just find the fake evidence bag so bizarre.

1

RocksEm @RocksEm · 23 Sep 2015
Replying to @_Drew_McCoy_
@DrewMTips Yeah, but jurys never convict celebrities on word alone. At best they still go to trial.

1

RocksEm @RocksEm · 23 Sep 2015
Replying to @_Drew_McCoy_
@DrewMTips Yeah, but his defense would still be allowed to say there is no physical evdience of sex.

2

RocksEm @RocksEm · 23 Sep 2015
Replying to @_Drew_McCoy_
@DrewMTips It is. I'm leaning towards a crazy fan of his. I don't see how it helps the allegation if it's a hoax. Except maybe as an out.

1

RocksEm @RocksEm · 23 Sep 2015
.@DrewMTips

from:RocksEm until:2016-01-01

@SooperMexican Yeah, I don't really see why those guys are still with him once he's in the church.

RocksEm @RocksEm · 23 Sep 2015
Controversal my ass.

> **The Associated Press** @AP
> VIDEO: Vatican correspondent @nwinfield reports from the canonization of controversial figure Junipero Serra: apne.ws/1Wj6G8l

RocksEm @RocksEm · 23 Sep 2015
That's right. And they had limits and sent people back all the time. And not just limits on Asians.

> **Nick Gillespie** @nickgillespie
> When Berra's parents emigrated, there was basically only legal immigration (as long as you weren't Asian). twitter.com/brooksleyborne…

RocksEm @RocksEm · 23 Sep 2015
No problem with immigrants. Provided they comply with the laws which you can sure as hell bet Yogi's parents did.

> **Nick Gillespie** @nickgillespie
> Oh please. We're all the grandkids of immigrants. Some of us still like immigrants is all. twitter.com/RocksEm/status…

RocksEm @RocksEm · 23 Sep 2015
Replying to @nickgillespie
@nickgillespie @anncoulter His parents came here legally & were legal residents for years before Yogi's birth. Why not just call him a WOP?
1

RocksEm @RocksEm · 23 Sep 2015
Replying to @nickgillespie
@nickgillespie @anncoulter As the grandchild of Italian immigrants I would say calling Yogi an anchor baby on the day he died is galling.
1

RocksEm @RocksEm · 23 Sep 2015
No, he wasn't. His parents came through Ellis island, legally.

from:RocksEm until:2016-01-01

This Tweet is unavailable.

RocksEm @RocksEm · 23 Sep 2015

Replying to @SooperMexican

@SooperMexican @SaintRPh @KimMarcumTexas I think it means Questioning so he may be gender fluid.

1

RocksEm @RocksEm · 23 Sep 2015

Those rules about how an ashtray should break are dumb too. Not that anybody is ever going to do a thing about it.

Jeb Bush @JebBush

It shouldn't take nearly a decade for critical infrastructure projects to get approved. bit.ly/1iKyiWb

RocksEm @RocksEm · 23 Sep 2015

What? "local veterinary authorities who deemed the breeding of whiskerless cats cruel."

AP Oddities @AP_Oddities

Not a whisker: German court orders hairless cat castrated to prevent breeding: apne.ws/1Mq0YNJ #odd

RocksEm @RocksEm · 23 Sep 2015

How to drink that wine your selfish friend locked up: img1.etsystatic.com/039/0/5251039/…

Carter Estate Winery @CarterEstWinery

How Do you protect your favorite bottle of #wine? Happy #WineWednesday

RocksEm @RocksEm · 23 Sep 2015

Why not just listen to the radio? twitter.com/artofmanliness…

This Tweet is unavailable.

from:RocksEm until:2016-01-01

RocksEm @RocksEm · 23 Sep 2015
"Johnson says he thinks the couple had been taking drugs."

> **The Associated Press** @AP
> Naked jogging couple left infant daughter alone on Louisiana beach for hours, sheriff says: apne.ws/1PtgSHy

RocksEm @RocksEm · 23 Sep 2015
Could you do Food Network during lunch?

> **Stephen Green** @VodkaPundit
> Later today I'll be appearing on CNN, MSNBC, CBS, ABC, and perhaps Univision to explain my boycott of Fox News.

RocksEm @RocksEm · 23 Sep 2015
Replying to @DANEgerus
@DANEgerus @DefendWallSt And the hand on the chin forcing the mouth up.

RocksEm @RocksEm · 23 Sep 2015
Not resigning. He's simply not going to work until testing comes around.

>
> **Daily Caller** @DailyCaller
> BREAKING: Volkswagen CEO Resigns trib.al/zGru3XF

RocksEm @RocksEm · 23 Sep 2015
But only during testing.

> **Simon Ostler** @SimonOstler
> BREAKING: Volkswagen CEO Martin Winterkorn says he is stepping down. - @AP

RocksEm @RocksEm · 23 Sep 2015
Replying to @cmdeb
@cmdeb This is so cute. You have the same smile. ;)

from:RocksEm until:2016-01-01

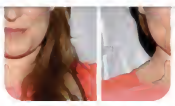

this Hollywood likeness twib.in/l/yGBGyGR957E

RocksEm @RocksEm · 23 Sep 2015
It will turn out to be a misheard Spanish word. I guarantee it. Probably about blacks in Argentina.

> **Benny** @bennyjohnson
> WTF.
> Pope asked to say something about "the negroes" at the White House?
> ijreview.com/2015/09/427579…

RocksEm @RocksEm · 23 Sep 2015
Well, Duh.

> **Telegraph Breaking News** @TelegraphNews
> Dalai Lama says that any female successor would have to be 'attractive' tgr.ph/1NM8xjl

RocksEm @RocksEm · 23 Sep 2015
No, economics were no part of it. His "spiel" was meant to specifically be personal.

> **Marc Caputo** @MarcACaputo
> Understood. I was pointing out that economics were a big part of Jesus spiel
> twitter.com/javspena/statu…

RocksEm @RocksEm · 23 Sep 2015
Replying to @seanmdav
@seanmdav @allahpundit That's almost what he said. He made clear "The Art of the deal" was a VERY close second to the Bible.

RocksEm @RocksEm · 23 Sep 2015
Replying to @TxsleuthUSA
@Txsleuth @allahpundit @seanmdav He could have got away with just saying "I really like the Gospels" or something. Zilch.

1

Home Moments from:RocksEm until:2016-01-01 Have an account? Log in

from:RocksEm until:2016-01-01

Top Latest People Photos Videos News Broadcasts

RocksEm @RocksEm · 23 Sep 2015

Replying to @allahpundit

@allahpundit @seanmdav Really? I guess you missed the speech where he went on for 10 minutes about his favorite book the Bible.

1

RocksEm @RocksEm · 23 Sep 2015

How mnay head stones would a woodchuck....Na, it don't work.

> **The Associated Press** @AP
> Hunters to try and eliminate about 15 woodchucks after the animals topple Connecticut cemetery's headstones: apne.ws/1MpGDYJ

RocksEm @RocksEm · 23 Sep 2015

Yes, he was. He was also pretty clear it was a personal calling, not the job of any government.

> **Sally Kohn** @sallykohn
> I'm not a Christian, but you might wanna re-read the Bible.
>
> Jesus was very clear in his mission to help the poor.
> twitter.com/davidlimbaugh/...

RocksEm @RocksEm · 23 Sep 2015

It's over. God bless him. RIP

>
> **In Mets We Trust** @InMetsWeTrust
> "The future ain't what it used to be." Rest in peace, Yogi Berra.

RocksEm @RocksEm · 21 Sep 2015

Replying to @RocksEm

Dear @JuliInkster isn't part of being a captain to make sure your players, like @Brittany1golf , looks out for their playing partner?

RocksEm @RocksEm · 21 Sep 2015

Dear @JuliInkster isn't part of being a Captain to insure your only rookie is informed about gamesmenship?

1

from:RocksEm until:2016-01-01

RocksEm @RocksEm · 21 Sep 2015
This is the world we live in now. The person who didn't break a rule is the person forced to apologize.

> **Suzann Pettersen** @suzannpettersen
> I've never felt more gutted and truly sad about what went down Sunday on the 17th at the Solheim... instagram.com/p/74r3eQOVA4/

RocksEm @RocksEm · 20 Sep 2015
And how the hell exactly could they possibly know such a thing?

> **DRUDGE REPORT** @DRUDGE_REPORT
> 'Cow-size reptile' may have been first creature to stand on all four legs... drudge.tw/1Qs4qYS

RocksEm @RocksEm · 20 Sep 2015
Replying to @NathanWurtzel
@NathanWurtzel Not that I want to be involved in this but its "their".
1

RocksEm @RocksEm · 20 Sep 2015
Replying to @bendreyfuss
@bendreyfuss It was a pay for 2 nights and screw on the third for free deal.
1

RocksEm @RocksEm · 20 Sep 2015
Come on! "closure was necessary because President Obama had left the White House from an entrance near the square"

> **The Washington Post** @washingtonpost
> Secret Service kicked cancer-stricken kids and their parents out of a park near the White House wapo.st/1Jjj2Ej

RocksEm @RocksEm · 20 Sep 2015
Riggs dumped that match hoping for a bigger payday on the rematch.

>
> **Hillary Clinton** @HillaryClinton
> On September 20, 1973, tennis star @BillieJeanKing defeated Bobby Riggs in a match titled "The Battle of the Sexes."

Home Moments from:RocksEm until:2016-01-01 Have an account? Log in

from:RocksEm until:2016-01-01

Top Latest People Photos Videos News Broadcasts

RocksEm @RocksEm · 20 Sep 2015
Good nigh...krrrr...kkkk...kkrrrr.....static.

> **The H2** @TheH2
> About to exit radio range.
>
> Goodnight, all.

RocksEm @RocksEm · 20 Sep 2015
Replying to @Cu2top
@Cu2top @keder I don't know what's worse. That tweet or the fact that I understood what it said.

1

RocksEm @RocksEm · 20 Sep 2015
Once Sean Bean was killed off I had no use for it. twitter.com/lauraolin/stat…

> This Tweet is unavailable.

RocksEm @RocksEm · 20 Sep 2015
Replying to @bendreyfuss
@bendreyfuss I don't get the pulsed part? He can't help having a pulse, It was the pig who was dead.

RocksEm @RocksEm · 20 Sep 2015
Replying to @bendreyfuss
@bendreyfuss @jameswest2010 What's worse? Penis in a dead pig's mouth or smoking weed and listening to Supertramp? express.co.uk/news/politics/…

RocksEm @RocksEm · 20 Sep 2015
Replying to @bendreyfuss
@bendreyfuss F*cking? No, but it is sexual realtions.

RocksEm @RocksEm · 20 Sep 2015
She as "intelligent, charming, witty..." as @billmaher

> **Brit Hume** @brithume
> This from a woman who describes herself as "intelligent, charming, witty..."

from:RocksEm until:2016-01-01

Jason Mattera @JasonMattera
Sunday Night Football would be more enjoyable without the rambling commentary of Bob Costas.

RocksEm @RocksEm · 20 Sep 2015
Maybe if Day wins the #FedExCup but 2 majors are still 2 majors.

Golf Channel @GolfChannel
The Player of the Year race just keeps getting better. "I still think it's him" – Jason Day: bit.ly/1Kpp7mD

RocksEm @RocksEm · 20 Sep 2015
Replying to @keder
@keder Some guys are just a jinx. Never mention the team you like. It will just hurt them.

1

RocksEm @RocksEm · 20 Sep 2015
Why wouldn't she? Did she make the mistake? If it was @IanJamesPoulter who picked up would theer be a "controversy"?

Golf Channel @GolfChannel
She's standing her ground. Amid criticism, Suzann Pettersen not backing down: bit.ly/1gEwrzW

RocksEm @RocksEm · 20 Sep 2015
Gamesmenship is part of golf. There's mental as well as physical part of match play. Enough with crying over a rookie mistake. #SolheimCup

RocksEm @RocksEm · 20 Sep 2015
Would anyone be saying this if @IanJamesPoulter picked up a putt? It was a rookie mistake but still her mistake.

People @people
Golfing rivals were in tears Sunday over a "disrespectful" putting decision: "It is just B.S." peoplem.ag/OwJpITY

from:RocksEm until:2016-01-01

Because I think Pettersen deliberately conned Lee into picking up her ball. That's cheating. twitter.com/kellfired/stat…

RocksEm @RocksEm · 20 Sep 2015
What should she apologize? If @IanJamesPoulter had been the one to pick up his ball would you expect US to say fine?

> **Piers Morgan** @piersmorgan
> How about: 'I'm sorry' ? twitter.com/suzannpetterse…

RocksEm @RocksEm · 20 Sep 2015
Replying to @RussMayneGolf
@RussMayneGolf @GolfweekTait @lawrencedonegan What's the right thing? After stupidly giving me an advantage I'm not supposed to take it?

RocksEm @RocksEm · 20 Sep 2015
Replying to @GolfweekTait
@GolfweekTait @GolfweekNichols What is it like exactly? If tit's Ryder and Poulter picked it up would anyone blame US for caling him on it?

RocksEm @RocksEm · 20 Sep 2015
Replying to @garywilliamsGC
@garywilliamsGC If @IanJamesPoulter had picked up that putt instead of the only rookie is there any controversy? Congrats to Team USA.

RocksEm @RocksEm · 20 Sep 2015
I'm a little confused. What is not right about it? What is the "right"? You don't let others dictate your play.

> **Brandel Chamblee** @chambleebrandel
> Walking off the green when a putt hasn't been conceded is not right but happens all the time. twitter.com/rickshefchik/s…

RocksEm @RocksEm · 20 Sep 2015
Fiasco? Load of malarkey. If it was @IanJamesPoulter instead of a rookie would this be a "fiasco"? No. #SolheimCup

Beth Ann Nichols @GolfweekNichols
My take on the fiasco that happened this morning at the

from:RocksEm until:2016-01-01

his putt without a "good"?

> **Zach Johnson** @ZachJohnsonPGA
> What happened yesterday @solheimcup on the 17th green is a disgrace to the sport. "He said, she said" is ... tmi.me/1f8Usw

RocksEm @RocksEm · 20 Sep 2015
What a stupid thing to say. Why should @suzannpettersen be blamed?Anyone but a rookie does that and it's tough luck.

> **Beth Ann Nichols** @GolfweekNichols
> "Pettersen will regret this. If the U.S. do go on and win it, there's only one person to blame." – Laura Davies

RocksEm @RocksEm · 20 Sep 2015
Attn Golf anooucers: Can we stop vilifying @suzannpettersen ? If @Brittany1golf made such a mistake no one would blame Suzanne. @GolfChannel

1

RocksEm @RocksEm · 20 Sep 2015
If @IanJamesPoulter induced @Keegan_Bradley to make a dumb mistake just by walking no one would vilify Poulter for calling it. #SolheimCup

RocksEm @RocksEm · 20 Sep 2015
Congrats @Alisonn_Lee Great win but careful next time. Sympathy on your side for a rookie mistake. If it happens again you'll be the goat.

RocksEm @RocksEm · 20 Sep 2015
Sahemful? No. It's a bit of gamesmenship that is standard. But not against the only rookie in the field. #SolheimCup dailymail.co.uk/sport/sportsne…

1

RocksEm @RocksEm · 20 Sep 2015
.@suzannpettersen made the right call but it was on wrong person, only rookie there. Anyone else would have deserved it. @SolheimCup2015

RocksEm @RocksEm · 15 Sep 2015
No, it doesn't. The 1st up that rope in under 30 did. His climb won him a million bucks. Always go 1st if you can.

> **Ninja Warrior** @ninjawarrior

.@ninjageoff Great Job and don't sweat it. Many have run mile faster but it's Roger Bannister's name they remember. 1st is 1st @ninjawarrior

1

RocksEm @RocksEm · 15 Sep 2015
This is dumb. Geoff Britten was 1st. | At long last, someone finally won American Ninja Warrior avclub.com/r/225379tsd via @TheAVClub

1

RocksEm @RocksEm · 14 Sep 2015
Replying to @politicsofamy
@politicsofamy @Lauren_Southern's It isn't consent unless she recites the lyrics of Foxtrot Uniform Charlie Kilo by Bloodhound Gang first.

RocksEm @RocksEm · 14 Sep 2015
Replying to @brandondarby
@brandondarby @realmyiq2xu2 Isn't Twitter, Facebook, etc just online comments?

1

RocksEm @RocksEm · 14 Sep 2015
Replying to @KurtSchlichter
@KurtSchlichter I don't know if they are super poor but I think becoming a priest can be a good life choice.

RocksEm @RocksEm · 14 Sep 2015
.@CNN says he's in custody. Which is it?

> **The Associated Press** @AP
> Latest on Delta State University: Police say suspect in shooting of domestic partner and professor is dead apne.ws/1QBLJmi

RocksEm @RocksEm · 14 Sep 2015
Ummm? | @AP
BREAKING: Police say suspect in fatal shooting of domestic partner and university professor is dead

CNN Breaking News @cnnbrk
Shannon Lamb, suspect in Delta State University shooting, is in custody cnn.it/1LvjLEg

RocksEm @RocksEm · 14 Sep 2015
This "domestic partner" thing is hilarious. What the heck is a domestic partner?

> **The Associated Press** @AP
> BREAKING: Police say suspect in fatal shooting of domestic partner and university professor is dead

RocksEm @RocksEm · 14 Sep 2015
.@baseballcrank
Gary Richrath - Flying Turkey Trot
youtube.com/watch?v=5Jr4R …
1 1

RocksEm @RocksEm · 14 Sep 2015
Wow. RIP.

> **Dan McLaughlin** @baseballcrank
> RIP Gary Richrath. Here is REO Speedwagon at their least cheesy & most rocking. youtube.com/watch?v=GVFgEB…

RocksEm @RocksEm · 14 Sep 2015
Replying to @bendreyfuss
@bendreyfuss I was a kid in the 70s so i can't really ever imagine missing those days but I do miss people being allowed to mess up.
1

RocksEm @RocksEm · 14 Sep 2015
He's not the first, but he is the fastest. Congrats!

>
> **Ninja Warrior** @ninjawarrior
> HISTORY. HAS. BEEN. MADE. Meet your first American Ninja Warrior, @IsaacCaldiero! #NinjaWarriorFinale

RocksEm @RocksEm · 14 Sep 2015
He is the first. He can never lose that. Congrats!

>
> **Ninja Warrior** @ninjawarrior
> The first American Ninja Warrior will be crowned tonight. Can @ninjageoff keep the throne? #NinjaWarriorFinale

from:RocksEm until:2016-01-01

gets a cut. They wouldn't from the betting which they block.

RocksEm @RocksEm · 14 Sep 2015
Replying to @SarahWW
@SarahWW It worked.

RocksEm @RocksEm · 14 Sep 2015
Dude! twitter.com/instapundit/st…

> This Tweet is unavailable.

RocksEm @RocksEm · 14 Sep 2015
Replying to @_Drew_McCoy_
@DrewMTips I keep waiting for Jeb Bush to change his campaign slogan to "But it's our turn!"

RocksEm @RocksEm · 14 Sep 2015
()

> **Sean The Producer** @SeanTheProducr
> RE: Last Tweet
> 1) I'm ridiculously anal-retentive to the point of OCD.
> 2) I need a life.

1

RocksEm @RocksEm · 14 Sep 2015
Domestic partner?

> **The Associated Press** @AP
> BREAKING: Suspect in fatal shootings of Mississippi professor, domestic partner tells police he's not going to jail.

RocksEm @RocksEm · 14 Sep 2015
Replying to @AT1ST
@AT1ST Yes. The connectors at each end of the pwoerline talk only to each other. So you could have a few with no problems.

1

RocksEm @RocksEm · 14 Sep 2015

from:RocksEm until:2016-01-01

@A11S1 Sure it will work. As long as you have the ports on your router. If not hang a minswitch off the router and attach to that.

1

RocksEm @RocksEm · 14 Sep 2015
Yes, I can tell by your smile.Why would anyone use this pitcture?

CatherineCortezMasto @CatherineForNV
We had a great time kicking off the 4th Of July serving pancakes at the Boulder City Damboree

RocksEm @RocksEm · 14 Sep 2015
Ins't that sort of like getting a kiss from Michael Corleone?

Jon Ralston @RalstonReports
Forget Trump: I'm about 2 interview the woman @SenatorReid anointed as his successor. @CatherineforNV's 1st in-depth interview. #RalstonLive

RocksEm @RocksEm · 14 Sep 2015
Stumbles? This is hilarious.

POLITICO @politico
.@ScottWalker stumbles with anti-union message politi.co/1QBjSCy | Getty

RocksEm @RocksEm · 14 Sep 2015
Replying to @AG_Conservative
@AG_Conservative @exion go away, 'bating!

RocksEm @RocksEm · 14 Sep 2015
Guy shoots his girlfriend then drives 300 miles to shoot a guy....hmmmmm.....

The Associated Press @AP
MORE: Police say suspect in Mississippi professor's shooting is also suspect in death of woman he lived with: apne.ws/1iraqqr

Glenn Thrush @GlennThrush
Doesn't Anthony have the right to make a living ? twitter.com/thehill/status…

RocksEm @RocksEm · 14 Sep 2015
Can it, Marvin. twitter.com/elgransenor1/s…

This Tweet is unavailable.

RocksEm @RocksEm · 14 Sep 2015
I wonder how long it will be until he puts on a flannel shirt and eats pork rinds...

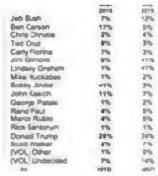

HotAir.com @hotairblog
Jeb Bush goes alpha: "If someone comes at me, bam! I'll come back at 'em" hotair.com/archives/2015/…

RocksEm @RocksEm · 14 Sep 2015
Replying to @amandacarpenter
@amandacarpenter That's not true. A former Presdient can run for VP and ascend to Pres in a vacancy. But can not be elected to Presidency.

RocksEm @RocksEm · 14 Sep 2015
Replying to @AceofSpadesHQ
@AceofSpadesHQ @EsotericCD It would make a great comiic book name.
1

RocksEm @RocksEm · 14 Sep 2015
Replying to @z1y2x3
@z1y2x3 Oil holding tank.
1

RocksEm @RocksEm · 14 Sep 2015
It's a rug.

Leon Wolf @LeonHWolf
This isn't a hair style. It's a cry for help.

Home Moments from:RocksEm until:2016-01-01 Have an account? Log in

from:RocksEm until:2016-01-01

Top Latest People Photos Videos News Broadcasts

RocksEm @RocksEm · 10 Sep 2015
Replying to @gabrielmalor
@gabrielmalor You were born in a theater?
1

RocksEm @RocksEm · 10 Sep 2015
How tall is he when he doesn't lean left?

Jeb Bush @JebBush
With the NFL opener, we had a little fun answering one of your most searched questions, how tall is Jeb Bush?

RocksEm @RocksEm · 10 Sep 2015
Replying to @meredithdake
@meredithdake Did you get that burn looked at?

RocksEm @RocksEm · 10 Sep 2015
Replying to @loakman
@loakman @NolteNC He won one but I think he hurt himself some years where he had 2 great roles in one year.

RocksEm @RocksEm · 10 Sep 2015
You get the carpet jokes too? Weird right?

Free Beacon @FreeBeacon
Caption Contest

RocksEm @RocksEm · 10 Sep 2015
Very great. Love his flims. People are still copying him.
twitter.com/NolteNC/status…

This Tweet is unavailable.

RocksEm @RocksEm · 10 Sep 2015

Home Moments from:RocksEm until:2016-01-01 Have an account? Log in

from:RocksEm until:2016-01-01

Top Latest People Photos Videos News Broadcasts

RocksEm @RocksEm · 10 Sep 2015
Biggest idiot ever. | Feminazi vs the leering lawyer... Part III: Barrister ogled men online dailym.ai/1EQTLGs @rsmccain

RocksEm @RocksEm · 10 Sep 2015
Egg drop wonton soup. twitter.com/SonnyBunch/sta…

This Tweet is unavailable.

RocksEm @RocksEm · 10 Sep 2015
He doesn't have a sexy side. You on the orther hand have a STUNNING avatar. twitter.com/JalenCantEven/…

This Tweet is unavailable.

RocksEm @RocksEm · 10 Sep 2015
Replying to @rsmccain
To all of my lady followers. You are all STUNNING. The Men? Not so much. @rsmccain

RocksEm @RocksEm · 10 Sep 2015
"Well, I really love golf but mosty I wanted to be rich and sleep with hot women."

Morning Drive @GCMorningDrive
How did @RickieFowler get started in golf? @CaraRobbo gets the details: bit.ly/1NrDvyE

RocksEm @RocksEm · 10 Sep 2015
Great stretegy. He'll enforce laws nobody wants enforced, pot, and ignore those they do want enforced, immigration.

Fox News @FoxNews
.@GovChristie: "If I'm president, no getting high in Denver or Seattle...Get high now while you can." #SpecialReport

3 13 3

from:RocksEm until:2016-01-01

RocksEm @RocksEm · 10 Sep 2015
When Europe and US have taken in all the Syrian refugees that means only bad people will be left and we can just bomb everyone right?

RocksEm @RocksEm · 10 Sep 2015
Well, when you're broke that's easy right?

> **The Loftus Party** @theloftusparty
> Why does the Flipside have @scrowder this weekend? Cause we're not afraid of lawsuits. That's why. #flipsiders

1 1

RocksEm @RocksEm · 10 Sep 2015
Replying to @allahpundit
@allahpundit Why would they do that? They already changed it to not require 2/3s to pass.

RocksEm @RocksEm · 10 Sep 2015
Given the Iran deal vote was Congress correct to change the rules away from requiring 2/3s of Senate approve?

> **Jake Tapper** @jaketapper
> What would you ask the GOP candidates? Tweet me your questions with #CNNDebate cnn.it/1KR4zAR

RocksEm @RocksEm · 10 Sep 2015
That's a cool looking planet there.

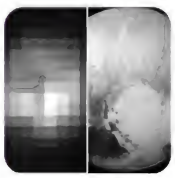

> **James Woods** @RealJamesWoods
> Really astonishing what NASA accomplished.

RocksEm @RocksEm · 10 Sep 2015
Enough with the @realDonaldTrump already.

> **Dr Robert Bohan** @RobertBohan
> Don't mess with me.

Jake Tapper @jaketapper
Bush on Trump: You can't insult your way to the White House

@JebBush on #TheLead next! cnn.com/2015/09/10/pol…

RocksEm @RocksEm · 10 Sep 2015
The whole no money thing helps too. twitter.com/elgransenor1/s…

This Tweet is unavailable.

1

RocksEm @RocksEm · 10 Sep 2015
Dear @JebBush this whole appeal to the "center"? You're doing it wrong.

Adrian Gray @adrian_gray
Trump gains in CNN poll:

Republicans: +1
Independents: +15

RocksEm @RocksEm · 10 Sep 2015
I think you need to retake Pig Latin. twitter.com/bendreyfuss/st…

This Tweet is unavailable.

RocksEm @RocksEm · 10 Sep 2015
Yep. Sometimes you get Teddy Roosevelt. Teddy Roosevelt's New Nationalism Speech whitehouse.gov/blog/2011/12/0…

Ursus, Director of Weather and Banana Programming @AceofSpadesHQ
grueling times of tumult produce big changes, but those changes are not, in fact, always Hitler or Mussolini twitter.com/jenninejones/s…

RocksEm @RocksEm · 10 Sep 2015
Lost power for 1hr. Comes back and news has story of guy hit by falling branch while warning others to stay away from it.

RocksEm @RocksEm · 10 Sep 2015

from:RocksEm until:2016-01-01

RocksEm @RocksEm · 10 Sep 2015
Replying to @meredithdake
@meredithdake 3rd degree. bad.

RocksEm @RocksEm · 10 Sep 2015
Replying to @elgransenor1
@elgransenor1 She's till pretty hot for 64.
1

RocksEm @RocksEm · 10 Sep 2015
Summer, yeah, right. Me neither. twitter.com/kimguilfoyle/s…

This Tweet is unavailable.

RocksEm @RocksEm · 10 Sep 2015
Not trune. God mutes people on twitter which is why we tweet to saints. twitter.com/DarthWyatt/sta…

This Tweet is unavailable.

RocksEm @RocksEm · 10 Sep 2015
Why not just use one of the tablecloths and get it over with? twitter.com/Acculturated/s…

This Tweet is unavailable.

RocksEm @RocksEm · 10 Sep 2015
My brother had a cat named dummie. He would hang upside off things only 2 inches from the ground for fear of falling twitter.com/EmilyDreyfuss/…

This Tweet is unavailable.
1

RocksEm @RocksEm · 10 Sep 2015
Ellen Pao says she can't find anyone worth a damn to take on her appeal because it's a sure loser.

Reuters Business @ReutersBiz
Ellen Pao says she won't the appeal verdict in her gender discrimination trial: reut.rs/1UEzHhw

from:RocksEm until:2016-01-01

others. They are preserved.

RocksEm @RocksEm · 10 Sep 2015
You should hear japanese rappers. twitter.com/francesmartel/…

This Tweet is unavailable.

RocksEm @RocksEm · 10 Sep 2015
Go bryan adams yourself.

> **Dean Clancy** @DeanClancy
> My new favorite curse word is nickelback.

1

RocksEm @RocksEm · 10 Sep 2015
You know you are not doing well when your speech attracts less people then Joe Biden has groped.

> **Karen Tumulty** @ktumulty
> Not exactly a packed house for @HillaryClinton women's event in Columbus.

RocksEm @RocksEm · 10 Sep 2015
Nobody comes up with crappy colors like Chrysler.

> **The Stupendous Yappi** ...
> Man I want one so really bad... RT @Dodge Try not to drool over this #Challenger SRT® Hellcat.

RocksEm @RocksEm · 10 Sep 2015
Replying to @BecketAdams
@BecketAdams No, it's really bad. But it messed up her brain, not her face.

RocksEm @RocksEm · 10 Sep 2015
Replying to @BecketAdams
@BecketAdams I understand the point of this but the only visual difference is hair

from:RocksEm until:2016-01-01

Once the dust settles, it hasn't changed who you are. - @VWOfficial on her pageant scandal abcn.ws/1IZLv1P

RocksEm @RocksEm · 10 Sep 2015
I think that's the Miley Cyrus. In fact I think that is Miley Cyrus.

Matt MAYBE MORE FOLLOWERS THAN JOHN DELANE
"the reverse-trump"

RocksEm @RocksEm · 10 Sep 2015
It's a twofer! twitter.com/FilmLadd/statu…

This Tweet is unavailable.

RocksEm @RocksEm · 9 Sep 2015
Replying to @CalebHowe
@CalebHowe You can always claim to have righted a wrong. Cutting taxes takes some real work and backbone though.

RocksEm @RocksEm · 9 Sep 2015
Replying to @CalebHowe
@CalebHowe Well, which is more likely to happen?

RocksEm @RocksEm · 9 Sep 2015
Replying to @Gbowden41
@Gbowden41 @JayCostTWS @justkarl Who's Next is way better than Quad. Quad is too much like Pete's solo stuff. Which is great but not the Who

RocksEm @RocksEm · 9 Sep 2015
Replying to @EsotericCD
@EsotericCD @JayCostTWS @Gbowden41 @justkarl Quadrophenia isn't even the best Who LP.

from:RocksEm until:2016-01-01

@redsteeze How did I end up following a SJW like you anyway?

RocksEm @RocksEm · 9 Sep 2015
I thought those bacon bits were really crunchy.

CNN @CNN
Recall issued for some Johnsonville Grillers sausage patties after small metal pieces found: cnn.it/1N6d9Az

RocksEm @RocksEm · 9 Sep 2015
But it will be okay in my hotel right? I'd hate the have my Olympic experience messed up.

The Associated Press @AP
AP REPORT: Experts call Brazil's sewage system "medieval"; nearly 100M suffer from inadequate infrastructure apne.ws/1XNZRO2

RocksEm @RocksEm · 9 Sep 2015
Replying to @AceofSpadesHQ
@AceofSpadesHQ @speechboy71 Yes, classic spin. If only the Obama Admin had stuck to spinning the facts instead of ginning up their own.

RocksEm @RocksEm · 9 Sep 2015
Is it really possible to do a "hack/hit job" on a guy who rates his opponents based on what their face looks like?

Bret Baier @BretBaier
Sorry to lose you. We hope you come back. But thanks for watching while you have. We will be tough on all candidates twitter.com/brian263murphy…

RocksEm @RocksEm · 9 Sep 2015
Replying to @AceofSpadesHQ
@speechboy71 @AceofSpadesHQ I think they are suggesting the higher ups are actually altering the intel analysis. Not just a positive spin.

RocksEm @RocksEm · 9 Sep 2015
Replying to @bendreyfuss

from:RocksEm until:2016-01-01

sentence.

1

RocksEm @RocksEm · 9 Sep 2015
Replying to @bendreyfuss
@bendreyfuss Why did you highlight that sentence?

RocksEm @RocksEm · 9 Sep 2015
You should submit this to a poetry anthology using an Asian name.
twitter.com/bendreyfuss/st…

> This Tweet is unavailable.

RocksEm @RocksEm · 9 Sep 2015
Replying to @AnonTechGuy912
@MrBrooks912 @AceofSpadesHQ The guys get bats! Don't make a maniac out of me. The guys get bats!

RocksEm @RocksEm · 9 Sep 2015
Well, he's thinking about what he would like to repent for in the future.

> **Joel Engel** @joelengel
> Uh, Mr. Vice President, it's a time to look back; introspection, reflection, repentance. twitter.com/IsaacDovere/st…

RocksEm @RocksEm · 9 Sep 2015
Coach told them? Sick.

>
> **Daily Caller** @DailyCaller
> Coach Suspended For Telling Those Two Texas Football Players To Assault Referee [VIDEO] trib.al/kzwk1In

RocksEm @RocksEm · 9 Sep 2015
Replying to @WiserMeany
@WiserMeany @DrewMTips @realDonaldTrump @foxandfriends @NewDay @CNN No, not the opposite. He will say everything to cover his bases.

Home Moments from:RocksEm until:2016-01-01 Have an account? Log in

from:RocksEm until:2016-01-01

Top Latest People Photos Videos News Broadcasts

RocksEm @RocksEm · 9 Sep 2015
That seems odd.

Daily Caller @DailyCaller
UN: Migrants Heading To Europe Are Predominantly Adult Men trib.al/m9l9ySn

RocksEm @RocksEm · 9 Sep 2015
Valerie Plame! twitter.com/bendreyfuss/st…

This Tweet is unavailable.

RocksEm @RocksEm · 9 Sep 2015
She identifies as Victorian. You have a problem with that? Wait, did I just assume she identifies as female? Argh! twitter.com/bendreyfuss/st…

This Tweet is unavailable.

1

RocksEm @RocksEm · 9 Sep 2015
Replying to @KurtSchlichter
@KurtSchlichter @instapundit Jeb wants to repair the damage done to famiily's legacy by Dubya and return it to it's CT patrician glory.

1 1 1

RocksEm @RocksEm · 9 Sep 2015
Replying to @AceofSpadesHQ
@AceofSpadesHQ They aren't really bats. More like flying blacks Piranhas.

RocksEm @RocksEm · 9 Sep 2015
So we should use that for executions then?

LifeNews @LifeNewsToo
Pro-Abortion Attorney Tells Congress a Dismemberment Abortion is a "Humane Procedure" buff.ly/1ieEXYn

Home Moments from:RocksEm until:2016-01-01 Have an account? Log in

from:RocksEm until:2016-01-01

Top Latest People Photos Videos News Broadcasts

RocksEm @RocksEm · 9 Sep 2015
Replying to @jpodhoretz
@jpodhoretz It's mostly autobigraphical so Lucas didn't need to come up with much. Starting from scratch he's lost.

RocksEm @RocksEm · 9 Sep 2015
Why would he mind that costume? It's about him isn't it?

> **Jedediah Bila** @JedediahBila
> Great attitude, @Caitlyn_Jenner. Love it. Can't stand the perpetually offended. twitter.com/Mediaite/statu…

RocksEm @RocksEm · 9 Sep 2015
Yeah, that's lame. Try Carsondemonium instead.

>
> **Dave Weigel** @daveweigel
> Carsonmentum

RocksEm @RocksEm · 9 Sep 2015
It's good because high school isn't supposed to be the highlight of your life. If it was you did life wrong.

> **HotAir.com** @hotairblog
> Why being miserable in high school is good for you hotair.com/headlines/arch …

RocksEm @RocksEm · 9 Sep 2015
Replying to @AceofSpadesHQ
@AceofSpadesHQ Swore off vamp movies years ago. Done to death.When they do an old school vamp movie. with crosses, garlic, etc. will watch.

RocksEm @RocksEm · 7 Sep 2015
It's a feature, not a bug. twitter.com/bendreyfuss/st…

> This Tweet is unavailable.

from:RocksEm until:2016-01-01

If Earth stopped rotating, everyone not bolted to the ground would fall over and roll due east at the speed of a jet plane.

RocksEm @RocksEm · 5 Sep 2015
Wouldn't your body simply be ripped through by whatever is anchoring it? Why would your head come off?

> **Neil deGrasse Tyson** @neiltyson
> If your body were bolted to the ground when Earth stopped rotating, then your head would snap off, and it would roll due east

RocksEm @RocksEm · 5 Sep 2015
Ouch!

> **Jordan Spieth** @JordanSpieth
> Texas' offense looking about as useful as my last 4 rounds....

RocksEm @RocksEm · 5 Sep 2015
Well, people mostly confuse them with run of the mill Progressives at first.

> **Stephen Gutowski** @StephenGutowski
> The idea in Fear the Walking Dead (& World War Z) that the early stages of a zombie outbreak would go unnoticed or unreported is dumb

RocksEm @RocksEm · 5 Sep 2015
There's a cream for that.

>
> **Hannah Stephens †** @TheHannahSShow
> I'm here!!! #rolltide

1

RocksEm @RocksEm · 5 Sep 2015
I like to hear The Warrior by Scandal please. Thanks.

> 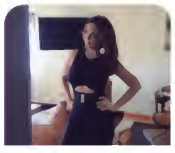
> **Suzy Morgan** @ProducerSusan
> Somehow I ended up in Amarillo in an 80's tribute band. Drive back to DFW at 12am. Church gig tomorrow. #thisismylife

from:RocksEm until:2016-01-01

RocksEm @RocksEm · 5 Sep 2015
Replying to @cmdeb
@cmdeb You'll love it. Just watched it again myself last week. * Brought to you by Brawndo. It has elecotrolytes.

RocksEm @RocksEm · 5 Sep 2015
Replying to @AmeliaHammy
@AmeliaHammy @SooperMexican Yes, that too.

RocksEm @RocksEm · 5 Sep 2015
Replying to @SooperMexican
@SooperMexican Some are fleeing iSIS but others are taking advantage of bad situation.

RocksEm @RocksEm · 4 Sep 2015
Replying to @Voldematt
@Voldematt At a certain level you draw resources. The best will out.

RocksEm @RocksEm · 4 Sep 2015
Replying to @Voldematt
@Voldematt Once he rose to a certain level he would atrract coaches. This happens already in things like long distance running.
1

RocksEm @RocksEm · 4 Sep 2015
Replying to @Voldematt
@Voldematt There you'd be wrong. As long as that guy had had a pool and the boards he'd of risen to Olympic level.
1

RocksEm @RocksEm · 4 Sep 2015
Replying to @Voldematt
@Voldematt To an extent. But a talented individual can overcome a lot of that. Not so a team. A team has to have heavy support.

RocksEm @RocksEm · 4 Sep 2015
Replying to @Voldematt
@Voldematt Easier to ID and develop, yes. Much easier to make a great team than an individual. Talent not as big a factor.

from:RocksEm until:2016-01-01

RocksEm @RocksEm · 4 Sep 2015
Replying to @Voldematt
@Voldematt Yes, if you have the greater talent. You can.
1

RocksEm @RocksEm · 4 Sep 2015
Replying to @Voldematt
@Voldematt Yes, but it is doable for an individual, in an indivual sport, to overcome such inequity. Not so for teams.
3

RocksEm @RocksEm · 4 Sep 2015
Replying to @Voldematt
@Voldematt I love team sports. They don't belong in the Olymplics.

RocksEm @RocksEm · 4 Sep 2015
Replying to @Voldematt
@Voldematt Cutting them down to individual efforts cut down a lot of the debate.
2

RocksEm @RocksEm · 4 Sep 2015
Replying to @Voldematt
@Voldematt Yes. All team sports.
1

RocksEm @RocksEm · 4 Sep 2015
Replying to @Voldematt
@Voldematt Also, there should not be redundancies to create more winners like in swimming.
1

RocksEm @RocksEm · 4 Sep 2015
Replying to @Voldematt
@Voldematt I like them too but team sports should be eliminated. Only rich countries can afford to field a decent team in a marginal sport.
1

RocksEm @RocksEm · 4 Sep 2015
Replying to @Voldematt
@Voldematt There's no reason to have any Olympics. They are little more than advertising to create interest in sports which few watch.
1

RocksEm @RocksEm · 4 Sep 2015

from:RocksEm until:2016-01-01

@keder It isn't for the GOP either. So, not really weird. They're just honest about it.

RocksEm @RocksEm · 4 Sep 2015
Replying to @gabrielmalor
@gabrielmalor @baseballcrank What is one of the married couples uses it as legal reasoning to annul?
1

RocksEm @RocksEm · 4 Sep 2015
Replying to @GisboFaLcon
@GisboFaLcon You too!
1

RocksEm @RocksEm · 4 Sep 2015
Replying to @smitty_one_each
@smitty_one_each @rsmccain That's the 4th Earl. You were supposed to plead the 5th.
1

RocksEm @RocksEm · 4 Sep 2015
Replying to @SaysMissy
@SaysMissy I will thanks. You too.
1

RocksEm @RocksEm · 4 Sep 2015
So you didn't get invited to...um, nevermind. twitter.com/bendreyfuss/st…

This Tweet is unavailable.

RocksEm @RocksEm · 4 Sep 2015
Thinking a lot is bad. Wasn't thinking a little either. Just the right amount. Then she went to check out the beds.

> **Jeff Bechdel** @jeets
> Hillary Clinton: "I was not thinking a lot" when asked about setting up private server

RocksEm @RocksEm · 4 Sep 2015
Well, it was 3 am. Give her a break.

> **Allahpundit** @allahpundit
> So President Hillary's defense is, "I didn't think real hard about this potentially

Jimmy 2 Scoops @PatriotGeorgia
BREAKING: Trump Drops Bombshell About Terrifying Provision in Iran Deal No One Has Read conservativetribune.com/trump-bombshel…

RocksEm @RocksEm · 3 Sep 2015
Bollucks.

Evening Standard @standardnews
The Cornish pasty was apparently invented in London, not Cornwall, as a 'middle class' snack bit.ly/1JAQkA9

RocksEm @RocksEm · 3 Sep 2015
Replying to @GolfChannel
No World Series of Golf with @JordanSpieth @McIlroyRory @JDayGolf and @ZachJohnsonPGA Thansk PC crowd! #asses @GolfChannel

RocksEm @RocksEm · 3 Sep 2015
Right next to the cookie store.

Kurt Schlichter @KurtSchlichter
In Colorado. Where is the. Airport dope store?

RocksEm @RocksEm · 3 Sep 2015
Replying to @AceofSpadesHQ
@AceofSpadesHQ @spongeworthy2 @ChasFlemming @MZHemingway You WANT to be the bubble boy?

RocksEm @RocksEm · 3 Sep 2015
Replying to @TheBrandonMorse
@TheBrandonMorse That sheep reminds me of Lady Gaga for some reason.

RocksEm @RocksEm · 3 Sep 2015
It's part of victimhood.

Brandon Morse @TheBrandonMorse
I swear, some people really just want me to hate them for their identity. Like they need it.

from:RocksEm until:2016-01-01

RocksEm @RocksEm · 3 Sep 2015
Uh, duh. It's a weed that can be grown anywhere for little cost. Why would anyone pay those taxes?

Daily Caller @DailyCaller
New Study Explodes Previous Estimates Of Tax Gains From Marijuana Legalization: trib.al/VGLkn8e

3

RocksEm @RocksEm · 3 Sep 2015
Replying to @ThePantau
@ThePantau @ron_fournier Me too. Knowing she employs Italians makes me more likely to vote for her.

RocksEm @RocksEm · 3 Sep 2015
Replying to @vernaldi
@vernaldi @hipEchik Cool!

RocksEm @RocksEm · 2 Sep 2015
Replying to @DanaPerino
@DanaPerino @greggutfeld Dooes he drink Yoohoo?

RocksEm @RocksEm · 2 Sep 2015
Replying to @ComradeArthur
@ComradeArthur @AceofSpadesHQ Now elected officials leave their unpopular work to the courts and lame ducks Presidents. Get the supoort 1st.

RocksEm @RocksEm · 2 Sep 2015
Replying to @ComradeArthur
@ComradeArthur @AceofSpadesHQ This is why we almost always insisted on change through vote or the legislature. It showed majority support.

RocksEm @RocksEm · 2 Sep 2015
Oh! You are SO getting unfollowed.

Donna @donnalashe
Hell, let's just ban golf

from:RocksEm until:2016-01-01

RocksEm @RocksEm · 2 Sep 2015
Wolverines!

> **Moe Lane (@Ogiel23)** @moelane
> "The Fifth Wave" trailer.: moelane.com/?p=92019

RocksEm @RocksEm · 2 Sep 2015
Fifth Element is still the best Fifth movie.

> **Moe Lane (@Ogiel23)** @moelane
> "The Fifth Wave" trailer.: moelane.com/?p=92019

RocksEm @RocksEm · 2 Sep 2015
Zoinks!

> **The Associated Press** @AP
> BREAKING: Guatemala prosecutor: judge Oks order to detain President Otto Perez Molina in corruption case

RocksEm @RocksEm · 2 Sep 2015
Replying to @gabrielmalor
@gabrielmalor You are surprised by this when you have SCOTUS making rulings based on what they want and "dignity" instead of the law?

RocksEm @RocksEm · 2 Sep 2015
Replying to @ComradeArthur
@ComradeArthur @AceofSpadesHQ True, or they can change the laws to allow someone else to issue the license. Both require votes.
1

RocksEm @RocksEm · 2 Sep 2015
Great idea! What's your number?

> **Molly B-E** @mocarbe
> Genius idea: chalkboard in bar bathroom stall to offer safe space for erasable, non-destructive graffiti.

1

RocksEm @RocksEm · 2 Sep 2015
Replying to @hipEchik

from:RocksEm until:2016-01-01

2

RocksEm @RocksEm · 2 Sep 2015
Replying to @DaTechGuyblog
@DaTechGuyblog @WriteEditRepeat There only options are impeach or change law and I don't think they have the votes for those so 2016 it is.

RocksEm @RocksEm · 2 Sep 2015
This looks like a high school yearbook.
Ben Dreyfuss - Most likely to die alone in a ditch. twitter.com/bendreyfuss/st…

> This Tweet is unavailable.

2

RocksEm @RocksEm · 2 Sep 2015
Replying to @Alan_Covington
@Alan_Covington @reallyandrea I've never been a huge fan of hers but she would probably do a very good job.

1

RocksEm @RocksEm · 2 Sep 2015
Replying to @WriteEditRepeat
@WriteEditRepeat @DaTechGuyblog She doesn't hold a job. She's an elected official. There are means to remove an elected official.

RocksEm @RocksEm · 2 Sep 2015
Replying to @WriteEditRepeat
@WriteEditRepeat @DaTechGuyblog I think she is doing it to force a change in the ruling to accomadate her right to Freedom of religion.

RocksEm @RocksEm · 2 Sep 2015
I guess I need to school your ass on some vocabulary then. Dig?

> **John Scotus** @John_Scotus
> For the record, I hate the use of the word "schools" as a verb.

RocksEm @RocksEm · 2 Sep 2015
How is this man not on the US Supreme Court yet? How!??

>
> **Judge Don Willett** @JusticeWillett
> Why, yes—that was a Supreme Court justice balancing pork roast on his head at @HEB

from:RocksEm until:2016-01-01

to be funny. They need to get a funny woman who can act.

1 1 2

RocksEm @RocksEm · 2 Sep 2015
And no it's not because of Sorkin. Cate Blanchett is a great actress. Really great. But she ain't funny.

RocksEm @RocksEm · 2 Sep 2015
Let me tell you why this will bomb. | Cate Blanchett will star in Aaron Sorkin's new Lucille Ball biopic ti.me/1ILohMY @TIMECulture

RocksEm @RocksEm · 2 Sep 2015
Replying to @CatholicLisa
@CatholicLisa No way she does. She's a great actress but she isn't funny.

1

RocksEm @RocksEm · 2 Sep 2015
I can still remember how
That music used to make me smile

> **Teri Peters** @hipEchik
> Long, long, time ago... twitter.com/Girljr/status/...

RocksEm @RocksEm · 2 Sep 2015
Replying to @JonahNRO
@JonahNRO If he thought he had to I'm doubting he would take the 5th. Probably came up with the plan.

RocksEm @RocksEm · 2 Sep 2015
Autobiographical? I'm thinikng yes. twitter.com/bendreyfuss/st...

> This Tweet is unavailable.

1

RocksEm @RocksEm · 2 Sep 2015
Shock and awe?

> **Lisa Graas** ☭ @CatholicLisa
> Why God chose fire and brimstone to punish Sodom lisagraas.com/?p=3139 via @CatholicLisa

1

from:RocksEm until:2016-01-01

2

RocksEm @RocksEm · 2 Sep 2015
Replying to @WriteEditRepeat
@WriteEditRepeat Yes, Prop 8, which was ruled Constitutional by the state court. Then the Syate refused to defend it in federal court.

RocksEm @RocksEm · 2 Sep 2015
Great picture. But next time pose in front of a Gibson.

The Wallner Team @TheWallnerTeam
Great experience meeting the intelligent, beautiful, outspoken Dana Loesch! Thank you @DLoesch!

1

RocksEm @RocksEm · 2 Sep 2015
Good point. How about the CA goverment refusing to defend an amendment passed by the majority?

Peter Ingemi @DaTechGuyblog
Replying to @WriteEditRepeat
Nor do I recall an anguished cry of media over Gavin Newsom issuing marriage licences when it was illegal @WriteEditRepeat

2 1

RocksEm @RocksEm · 2 Sep 2015
I think that means have sex.

RBe @RBPundit
Euphemism? RT @mamaswati: you guys. I think I'm going to put ribs in the slow cooker overnight.

RocksEm @RocksEm · 2 Sep 2015
Shocka! twitter.com/KristinaRibali…

This Tweet is unavailable.

RocksEm @RocksEm · 2 Sep 2015
Make him talk! The Fifth amendment is only for a well regulated militia!

That's so they want to know you have a sufficient amount of rage to drive CA roads first.

> **"Professor Debbie"** @mosesmosesmoses
> For anyone keeping track, I still don't have the CA drivers license that has supposedly been sent to me twice, most recently on 8/27.

RocksEm @RocksEm · 2 Sep 2015

Replying to @jswifty250

@jswifty250 Can you eat a Red Velvet cake without Cream Cheese frosting? No, no you can't. So people should just shutup about icing already.

RocksEm @RocksEm · 2 Sep 2015

Replying to @hboulware

@hboulware @jswifty250 The hoor part really puts it over the top. Well done.

1

RocksEm @RocksEm · 2 Sep 2015

Replying to @DaveinTexas

Happy Birthday @DaveinTexas !!!

1

RocksEm @RocksEm · 2 Sep 2015

I know what @realDonaldTrump would say. Everybody has a price.

>
> **Politix Fireball™** @PolitixFireball
> My brilliant thought of the day to be taken or left. Free of charge to any who read and retweet it. #POTUS #TCOT #P2

1 1

RocksEm @RocksEm · 2 Sep 2015

Replying to @TheAnchoress

@TheAnchoress Did the whole detective/mystery part work?

RocksEm @RocksEm · 2 Sep 2015

Replying to @lizbuddie

@lizbuddie You're worth it. I hope they don't charge by the word though.

1

from:RocksEm until:2016-01-01

against it. Yes, it did work.

> **Garry Shandling** @GarryShandling
> Replying to @AnnCoulter
> @AnnCoulter The Berlin Wall?

RocksEm @RocksEm · 2 Sep 2015
Did you seriously ask this question?

> **Garry Shandling** @GarryShandling
> @AnnCoulter Did The Great Wall of China, work?

RocksEm @RocksEm · 2 Sep 2015
Umm, no, I haven't.

> **Peter Ingemi** @DaTechGuyblog
> Ever been in the middle of something and suddely want to see the saving the sheepherder from hanging scene from John Wayne's Big Jake

RocksEm @RocksEm · 2 Sep 2015
Replying to @donkilmer
@donkilmer @instapundit The clerk is elected. Comparisons to regular employment are silly.

RocksEm @RocksEm · 2 Sep 2015
According to enviromentalists Tar anywhere else is pollution. Why isn't it in the sand?

> **Stephen Stephan** @stephenstephan
> "Bill Nye, The Not Science Guy, Visits Tar Sands, Calls It Exploitation Of Nature" weaselzippers.us/233285-bill-ny… #politics #feedly

RocksEm @RocksEm · 2 Sep 2015
And it's not even a big one.

> **Ben Owen** @hrkbenowen
> Obama is obsessed with his selfie stick. twitter.com/carlachamorros…

@BillyHo_Golf Billy! You will pick it up this week bro. :)

RocksEm @RocksEm · 2 Sep 2015
Very nice.

> **Tiger Woods** @TigerWoods
> In town for @DBChampionship. Caught up with @RickieFowler tonight, good luck to all players this week!

RocksEm @RocksEm · 2 Sep 2015
Replying to @bendreyfuss
@bendreyfuss @bobbyfinger It's amazing all the focus is on Sorkin. Why does anyone think Blanchett is right for this?

RocksEm @RocksEm · 2 Sep 2015
@chelsea_elisa Yes, and CBS.

RocksEm @RocksEm · 2 Sep 2015
It's better than a shorn scrotum.

> **RUSSIANS PEED ON CORN POP** @BarryNMooch
> How does that smoke blown up your ass feel?

1

RocksEm @RocksEm · 2 Sep 2015
Replying to @EmeryvilleMatty
@SchoolerLA @OnlineHilton @ParisHilton Don't even.

RocksEm @RocksEm · 2 Sep 2015
Replying to @OnlineHilton
@OnlineHilton @ParisHilton @SchoolerLA Why the hell are you RTing Paris Hilton crap?

1

RocksEm @RocksEm · 2 Sep 2015
I WANT THIS! | Panasonic Technics prototype turntable introduced at IFA 2015 (Wired UK) wired.co.uk/news/archive/2…

from:RocksEm until:2016-01-01

iViz @chilltunes838
Twitter Has Major Issues With the Idea of Aaron Sorkin Writing a Lucille Ball Biopic Starring Cate Blanchett: ... eonli.ne/1lLhD9g

RocksEm @RocksEm · 2 Sep 2015
youtube.com/watch?v=B761Dv…

Kurt Schlichter @KurtSchlichter
Replying to @DougAdamavich
I'm done dealing with that guy. He's either a liar or he's a criminal. @DougAdamavich @20committee @hughhewitt @michelelfrost

RocksEm @RocksEm · 2 Sep 2015
There are no dangers. Just anal retentive assholes.

The Atlantic @TheAtlantic
How the backlash to Taylor Swift's "Wildest Dreams" reveals the dangers of nostalgia theatln.tc/1JzC2zT

RocksEm @RocksEm · 2 Sep 2015
Inside out isn't one of them. Fine film but nothing special.

Variety @Variety
13 Summer Movies That Deserve Oscar Nominations bit.ly/1NYzwlV

RocksEm @RocksEm · 2 Sep 2015
That's pretty cute.

Dolls from Heaven @dollsfromheaven
A Catholic Alternative To The American Girl Doll By Catholic Living catholicliving.net/a-catholic-alt…

48 37

from:RocksEm until:2016-01-01

Replying to @RocksEm
@gabrielmalor @allahpundit So, no recall. Yeah, their only options are impeachment, the next election, or changing the law.

RocksEm @RocksEm · 2 Sep 2015
Replying to @gabrielmalor
@gabrielmalor @allahpundit That isn't really an option either as the license has to be issued in the county where the bride resides.

RocksEm @RocksEm · 2 Sep 2015
Too funny. twitter.com/CarlToddHand/s…

This Tweet is unavailable.

RocksEm @RocksEm · 2 Sep 2015
Replying to @jthurgood1
@jthurgood1 @gabrielmalor Her name,as county clerk, is what makes them legal. Without it they are just a piece of paper.

RocksEm @RocksEm · 2 Sep 2015
Replying to @gabrielmalor
@gabrielmalor @allahpundit Does Kentucky have recalls? That or changing the law is the only options I see.
1

RocksEm @RocksEm · 2 Sep 2015
Replying to @jthurgood1
@jthurgood1 @allahpundit @gabrielmalor because there are others who have authority to act in that jursidiction.She's the only country clerk.
1

RocksEm @RocksEm · 2 Sep 2015
Replying to @allahpundit
@allahpundit @gabrielmalor officials can't just give their duties to someone else.
1

RocksEm @RocksEm · 2 Sep 2015
Replying to @Popehat
@Popehat @tedcruz She's elected. The DMV analogy doesn't work.

from:RocksEm until:2016-01-01

RocksEm @RocksEm · 2 Sep 2015
Replying to @Popehat
@Popehat @tedcruz Is she an employee?Town and county clerks are often elected.

RocksEm @RocksEm · 2 Sep 2015
Replying to @TheAnchoress
@TheAnchoress Is is any good?
1

RocksEm @RocksEm · 2 Sep 2015
This is why people don't play chess. 7 years for one game is too much.

Claudia Munoz @chesscampeona
A #chess pic when I was 10 year old. A pic now as a 17 year old .@USChess .@ChessClubLive .@ChessKidcom

1

RocksEm @RocksEm · 2 Sep 2015
And you don't even get your chicks for free.

Daily Caller @DailyCaller
California Leads The Nation In Money For Nothing: trib.al/0EyhGpT

RocksEm @RocksEm · 2 Sep 2015
Replying to @CalebHowe
@CalebHowe @AmeliaHammy @TheBrandonMorse Give me Luigi on the dolphin dasher and I'll leave Toad in the dust.

RocksEm @RocksEm · 2 Sep 2015
And you thought Climate Change was BS.

Blooshier @Blooshier
Replying to @redsteeze
@redsteeze @Cecilia44

from:RocksEm until:2016-01-01

@yidwithlid That's not true. She spent a lot of time screwing Salmon Rushdie so she must be smart.

RocksEm @RocksEm · 2 Sep 2015
Replying to @AmeliaHammy
@AmeliaHammy @CalebHowe @TheBrandonMorse I like it too because Waluigi says "Yeah I'm gonna weeeen!"

RocksEm @RocksEm · 2 Sep 2015
RIP twitter.com/jimmiebjr/stat…

This Tweet is unavailable.

RocksEm @RocksEm · 2 Sep 2015
There should be a 3 strikes and you're out rule for marriage. I mean you obviously don't know how to do it. twitter.com/ali/status/639…

This Tweet is unavailable.

RocksEm @RocksEm · 2 Sep 2015
Why a scotch? Try an Italian or a Korean for a change. Bigot.

California Matthew @EmeryvilleMatty
I need a scotch

1

RocksEm @RocksEm · 2 Sep 2015
he said high. hehehehe
about pot. hhehehehhh

Daily Caller @DailyCaller
Study: Daily Pot Smoking On College Campuses At 35-Year High trib.al/nNIFa1z

RocksEm @RocksEm · 2 Sep 2015
Can't I do both? I mean I really like cats and GOT.

Brianna Wu @BriannaWu

from:RocksEm until:2016-01-01

@Politics_PR Town and county clerks are often elected.

RocksEm @RocksEm · 2 Sep 2015
There goes the residuals. twitter.com/EmilyDreyfuss/…

> This Tweet is unavailable.

RocksEm @RocksEm · 2 Sep 2015
Replying to @redsteeze
@redsteeze @TheBrandonMorse That's what I said. Clearly meant to be sarcastic but it's lame.

RocksEm @RocksEm · 2 Sep 2015
Seems like a weird way to get over hump day. twitter.com/bendreyfuss/st…

> This Tweet is unavailable.

RocksEm @RocksEm · 2 Sep 2015
Gold Bond should be #1 twitter.com/jackmcoldcuts/…

> This Tweet is unavailable.

RocksEm @RocksEm · 2 Sep 2015
Didn't you mean to say the Progressive community, and their victims?

> **Tony Katz** @tonykatz
> There is no Jewish Community, as only two communities exist in the US: the Progressive community, and everyone else. @joelpollak @93wibc

RocksEm @RocksEm · 2 Sep 2015
Replying to @seanhackbarth
.@seanhackbarth Dude, Terrible. That's a candiate for Bad Ink if I ever saw one. @RobRuckusVegas

1

RocksEm @RocksEm · 1 Sep 2015
with free food?

from:RocksEm until:2016-01-01

@rsmccain @AceofSpadesHQ @g56yu Hard to tell. Sounds like the attention may have just got them to change their story.

RocksEm @RocksEm · 1 Sep 2015

Replying to @cmdeb

@cmdeb You should. it's not all gold but when he gets on a roll watch out.

RocksEm @RocksEm · 1 Sep 2015

Really? @harrydreyfuss twitter.com/bendreyfuss/st…

This Tweet is unavailable.

RocksEm @RocksEm · 1 Sep 2015

Say it ain't so Ace. :(

> **Ursus, Director of Weather and Banana Programming** @AceofSpadesHQ as with Obama, apparently I'm to strive harder to make them less disappointed in me. twitter.com/Will_Antonin/s…

RocksEm @RocksEm · 1 Sep 2015

God Bless him. twitter.com/mrJackCalvert/…

This Tweet is unavailable.

RocksEm @RocksEm · 1 Sep 2015

Replying to @_Drew_McCoy_

@DrewMTips it wouldn't matter who is in office. Their spouses and family all have gigs with these Depts. They ain't doing awy with 'em.

RocksEm @RocksEm · 1 Sep 2015

Chicago! No wait...Chicago is out. Chicago is out? Chicago is OUT!? twitter.com/ADPEfferson/st…

This Tweet is unavailable.

RocksEm @RocksEm · 1 Sep 2015

If you think that picture helps your case you're delusional. What was it taken with

Home Moments from:RocksEm until:2016-01-01 Have an account? Log in

from:RocksEm until:2016-01-01

Top Latest People Photos Videos News Broadcasts

RocksEm @RocksEm · 1 Sep 2015
Replying to @TheH2
@TheH2 Go away, 'bating!

RocksEm @RocksEm · 1 Sep 2015
Replying to @_David_Edward
@_David_Edward Wow. you'll hit even bigger slices with that!
1 1

RocksEm @RocksEm · 1 Sep 2015
Replying to @brandondarby
@brandondarby Well, the way you look that's understandable.

RocksEm @RocksEm · 1 Sep 2015
Pretty standard. twitter.com/bendreyfuss/st…
This Tweet is unavailable.

RocksEm @RocksEm · 1 Sep 2015
Replying to @rsmccain
@rsmccain So is every city. Really great food and service wherever you go though. Nice people.

RocksEm @RocksEm · 1 Sep 2015
So you're not kern on them then. twitter.com/jimmiebjr/stat…
This Tweet is unavailable.

RocksEm @RocksEm · 1 Sep 2015
Replying to @rsmccain
@rsmccain I cant lie. I really like Montreal.
1

RocksEm @RocksEm · 1 Sep 2015
Replying to @dmataconis
@dmataconis @DaTechGuyblog @Shelly__Marie and it sure the heck doesn't haven't any kind of fruit on it.

from:RocksEm until:2016-01-01

1

RocksEm @RocksEm · 1 Sep 2015
Where are you, Palm Springs?

> **David Burge** @iowahawkblog
> Cars spotted today:
> '37 Jag SS100
> '66 Bizzarrini 5300 GT
> '38 Auburn 852 Boattail Speedster…

1 1

RocksEm @RocksEm · 1 Sep 2015
shakalaka

> **Kurt Schlichter** @KurtSchlichter
> Boom.

RocksEm @RocksEm · 1 Sep 2015
I thought then cutoff wasn't till tomorrow. i'm still working on my tweet to you. twitter.com/SooperMexican/…

> This Tweet is unavailable.

RocksEm @RocksEm · 1 Sep 2015
@bendreyfuss How much to watch a Hobbit/ Lord of the Rings Movie Marathon, extended versions, in one sitting with me?

RocksEm @RocksEm · 1 Sep 2015
Replying to @JayCaruso
@JayCaruso I think you are right but I've seen people put dressings like Ranch, 1000 island and Ceaser.

RocksEm @RocksEm · 1 Sep 2015
Does it have to pop up? twitter.com/bendreyfuss/st…

> This Tweet is unavailable.

RocksEm @RocksEm · 1 Sep 2015
Getting listed is that bad.

from:RocksEm until:2016-01-01

RocksEm @RocksEm · 1 Sep 2015
He's launching his campaign on your show!?!?!?!

> **Stephen Colbert** @StephenAtHome
> September 10th, #LSSC welcomes @VP Joe Biden! Wait, if he's here, who's Vice Presidenting the country?

1

RocksEm @RocksEm · 1 Sep 2015
@MN_Love @RBPundit When you have 5 brothers and sisters and you overslept.

RocksEm @RocksEm · 1 Sep 2015
Replying to @RBPundit
@RBPundit I've had it. But Taylor Ham, like Spam, is for when you ain't got bacon.

1

RocksEm @RocksEm · 1 Sep 2015
The perfect brekfast sandwich is a bacon, egg and cheese on a hard roll.

> **RBe** @RBPundit
> It's almost the perfect breakfast sandwich. The perfect one being a bagel with taylor ham, egg and cheese (Non McDs) twitter.com/debitking/stat…

1

RocksEm @RocksEm · 1 Sep 2015
Replying to @NathanWurtzel
@NathanWurtzel Shaq as Bond. Gold Bond.

1

RocksEm @RocksEm · 1 Sep 2015
Replying to @Scottclevenger
@Scottclevenger @larryblamire But you can still eat it right?

1

RocksEm @RocksEm · 1 Sep 2015
Over time? You mean like when it results in 4 people dying?

> **Bret Baier** @BretBaier
> State Dept spksman on HRC emails: "Sometimes information becomes sensitive over time" -more classified over time. Prompting more press q's

Home Moments from:RocksEm until:2016-01-01 Have an account? Log in

from:RocksEm until:2016-01-01

Top Latest People Photos Videos News Broadcasts

RocksEm @RocksEm · 1 Sep 2015
Replying to @NoahCRothman
@NoahCRothman @bdomenech Sausage McMuffins are good.

1

RocksEm @RocksEm · 1 Sep 2015
So Kermit has a real thing for pigs eh?

> **Jake Tapper** @jaketapper
> to be honest, i always felt Miss Piggy was a touch high maintenance.
>
> people.com/article/muppet…

RocksEm @RocksEm · 1 Sep 2015
Replying to @LarryOConnor
@LarryOConnor Those batstards!

RocksEm @RocksEm · 1 Sep 2015
Wow.

>
> **The Morning Call** @mcall
> BREAKING: Jimmy 'Superfly' Snuka to be charged in girlfriend's 1983 death. mcall.com/news/breaking/…

RocksEm @RocksEm · 1 Sep 2015
Replying to @moelane
@moelane Spies must be clean shaven for disguise work.

RocksEm @RocksEm · 1 Sep 2015
Replying to @KevinWGlass
@KevinWGlass @SonnyBunch
12 Angry Elbas.

RocksEm @RocksEm · 1 Sep 2015
Replying to @IMAO_
@IMAO_ I think it's a mute point. Elba will be too old be the time Craig stops.

from:RocksEm until:2016-01-01

1

RocksEm @RocksEm · 1 Sep 2015
Replying to @gabrielmalor
@gabrielmalor @byHeatherLong No need to click. I have over a dozen eggs at home.

RocksEm @RocksEm · 1 Sep 2015
Can't we just eat real ice cream sandwiches and take some vitamins or something?

Rare @Rare
These ice cream sandwiches are actually healthy and super easy to make twib.in/l/49xegXe6xg7

RocksEm @RocksEm · 1 Sep 2015
Replying to @elgransenor1
@elgransenor1 Are they ex-pros? Golf uses skilled amateurs with a love for the game. Amateurs are more dedicated. Do it for the homor.

RocksEm @RocksEm · 1 Sep 2015
Replying to @elgransenor1
@elgransenor1 Nobody ever talks about that well arbited game they watched.

RocksEm @RocksEm · 1 Sep 2015
Replying to @elgransenor1
@elgransenor1 They need to remember their love of the game played at it's best. For that you need pros and you don't get those without cash

RocksEm @RocksEm · 1 Sep 2015
Replying to @elgransenor1
@elgransenor1 That's a joke.

RocksEm @RocksEm · 1 Sep 2015
Replying to @elgransenor1
@elgransenor1 There aren't enough locals? If they can run a PGA tourney with all volunteeer officials I think they could pull this off.

1

These would be really great to filibuster an abortion law in.

Matthew Garner @TheBasedUpdate
Nike Air Huarache "Varsity Red" & "Midnight Navy"
youngcalifornia.com/2015/09/nike-a... via @YoungCalifornia

RocksEm @RocksEm · 1 Sep 2015
Replying to @EmilyDreyfuss
@EmilyDreyfuss @wired Sure it is.

RocksEm @RocksEm · 1 Sep 2015
Maybe he's just happy it's over?

Rare @Rare
"The saddest bookworm": Boy who has deep love for reading cries at the end of every story
twib.in/l/oK6pArMgBkL

RocksEm @RocksEm · 1 Sep 2015
So basically it's "Jeb is REALLY not panning out..."

Allahpundit @allahpundit
Oh yes: Some Romney donors still holding out hope he'll jump in and rescue the GOP hotair.com/archives/2015/...

RocksEm @RocksEm · 1 Sep 2015
This is so Windows 7

Techno Guido @TechnoGuido
Google Logo Evolves - Big Deal for Geeks
guyfawk.es/1Vu5Rte

RocksEm @RocksEm · 1 Sep 2015
.@LannyDavis shows reporters how to properly adress Hillary Clinton. "So my question to you, good friend Hillary" foia.state.gov/searchapp/DOCU...

from:RocksEm until:2016-01-01

Replying to @bendreyfuss

@bendreyfuss @jameswest2010 I bet I do more journalism in my underwear today than you do in a year "in the office"

RocksEm @RocksEm · 1 Sep 2015

You shouldn't hold back so much. twitter.com/bendreyfuss/st…

This Tweet is unavailable.

RocksEm @RocksEm · 1 Sep 2015

Replying to @AceofSpadesHQ

@AceofSpadesHQ @RBPundit @jaketapper Yes but they tend to be honest with their co-conspirators. Until they screw them of course.

RocksEm @RocksEm · 1 Sep 2015

Replying to @RBPundit

@RBPundit @AceofSpadesHQ I thought the important thing was the scare quotes indicating she knew it was BS. @jaketapper

RocksEm @RocksEm · 1 Sep 2015

I'd say this is less about trees and more about they didn't pay off the person you need to, to cut trees.

Gabriel Malor @gabrielmalor

This is a thing. twitter.com/washingtonpost…

RocksEm @RocksEm · 1 Sep 2015

Yes, They really like rejecting reality. They are supporting Hillary after all.

James O'Keefe @JamesOKeefeIII

The @HillaryClinton campaign has responded to our new video, by rejecting the reality of what was caught on tape, projectveritasaction.com/video/high-lev…

RocksEm @RocksEm · 1 Sep 2015

Replying to @elgransenor1

@elgransenor1 @JenShahade I don't know. Seems like a good way to keep you sharp when chess starts to bore.

RocksEm @RocksEm · 1 Sep 2015
Yeah, you're street, like piccadilly circus. twitter.com/andylevy/statu…

This Tweet is unavailable.

RocksEm @RocksEm · 1 Sep 2015
@ErezSemaria @GayPatriot I think those are created to foster this discussion. When he leaves I'll worry about the next Bond. #NotReally

RocksEm @RocksEm · 1 Sep 2015
Which way does the horse thingy move?

> **Jennifer Shahade** @JenShahade
> If you have Qs for @Kasparov63, make them good, tweet at #SinquefieldCup and we may ask over the air :) grandchesstour.com/2015-sinquefie…

1

RocksEm @RocksEm · 1 Sep 2015
Replying to @elgransenor1
@elgransenor1 I would think you have that already. A live toruney could be a good way to pcik up some cash. Like @JenShahade

RocksEm @RocksEm · 1 Sep 2015
Replying to @elgransenor1
@elgransenor1 but no tourneys?

RocksEm @RocksEm · 1 Sep 2015
And racist.

> **Dylan Scott** @dylanlscott
> BTW, Sid Blumenthal's reading of the 2010 Oscars is completely delusional, right? washingtonpost.com/news/post-poli…

RocksEm @RocksEm · 1 Sep 2015
@ErezSemaria @GayPatriot Isn't there someone already playing Bond? Why is

from:RocksEm until:2016-01-01

RocksEm @RocksEm · 1 Sep 2015
@elgransenor1 Do you play any poker?

RocksEm @RocksEm · 1 Sep 2015
Replying to @elgransenor1
@elgransenor1 Good for you. Getting your metabolism up will help your chess too. You can think faster.

RocksEm @RocksEm · 1 Sep 2015
Sinquefield Cup 2015: Hikaru Nakamura crushes Wesley So | via @Telegraph telegraph.co.uk/culture/chess/...

RocksEm @RocksEm · 1 Sep 2015
She should get 20 years. | 'It's now or never': Texts reveal teen's efforts to pressure boyfriend into suicide washingtonpost.com/news/morning-m...
1 1

RocksEm @RocksEm · 31 Aug 2015
Replying to @SeanTheProducr
@SeanTheProducr I wasn't going to cause it looked like another of those Keanu films that should be good but isn't. @NolteNC convinced me.
1 1

RocksEm @RocksEm · 31 Aug 2015
Replying to @SeanTheProducr
@SeanTheProducr @NolteNC it was surprisingly good.
1

RocksEm @RocksEm · 31 Aug 2015
Replying to @SeanTheProducr
@SeanTheProducr @NolteNC Oh, ok. Thanks.
1

RocksEm @RocksEm · 31 Aug 2015
I'm pretty sure this makes him a racist.

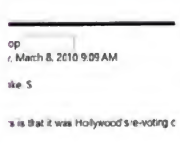

Steve Krakauer @SteveKrak
Sid Blumenthal thought Kathryn Bigelow winning Oscar and not Cameron was Hollywood "re-voting of the 2008 primaries"

RocksEm @RocksEm · 31 Aug 2015

Replying to @Miss_Wisconsin

@Miss_Wisconsin 'Splain Lucy!

1

RocksEm @RocksEm · 31 Aug 2015

.@LannyDavis thinks @HillaryClinton is Radiant. Kinda like Charlotte with Wilbur.

RocksEm @RocksEm · 31 Aug 2015

Shorter @LannyDavis : 46 years ago I knew instantly I would spend my life kissing this radiant ass. thehill.com/opinion/lanny-…

1

RocksEm @RocksEm · 31 Aug 2015

Lanny REALLY likes kissing Hillary's ass --> Lanny Davis: Hillary Clinton: Then and now thehill.com/opinion/lanny-…

RocksEm @RocksEm · 31 Aug 2015

Replying to @Heminator

@Heminator @AceofSpadesHQ Well I guess we know who came up with the idea for the Hillary Shrine, Lanny Davis. washingtonpost.com/wp-dyn/content…

1 2 3

RocksEm @RocksEm · 31 Aug 2015

@AceofSpadesHQ Do the COBs say your posts are radiant? Because they are.

> **Karen Tumulty** @ktumulty
> Reading through the latest batch of @hillaryclinton emails is a reminder of how much time people in DC spend sucking up. "You were radiant."

Home Moments from:RocksEm until:2016-01-01 Have an account? Log in

from:RocksEm until:2016-01-01

Top Latest People Photos Videos News Broadcasts

1

RocksEm @RocksEm · 31 Aug 2015

Replying to @AceofSpadesHQ

@AceofSpadesHQ I have always been amazed the guy who did Willowbrook and @GeraldoRivera are the same person.

RocksEm @RocksEm · 31 Aug 2015

Umm...The princess Di email is fake. A joke. | Read 4 of the Most Embarrassing Hillary Clinton Emails Ever! on.reason.com/l/9ln3

1

RocksEm @RocksEm · 31 Aug 2015

@nickgillespie Uh Nick. @bendreyfuss Hilary email was a joke.

RocksEm @RocksEm · 31 Aug 2015

Hahahaha!

> **Jake Tapper** @jaketapper
>
> Replying to @bendreyfuss
>
> @bendreyfuss do you realize Reason published this tweet as if it were true?

RocksEm @RocksEm · 31 Aug 2015

Replying to @DKThomp

@DKThomp @thegarance thsi data is over 20 years old.

RocksEm @RocksEm · 31 Aug 2015

You look great on twitter. twitter.com/NathanWurtzel/…

> This Tweet is unavailable.

RocksEm @RocksEm · 31 Aug 2015

Replying to @redsteeze

@redsteeze @Bear2theRight She became 1st lady of Ark in 79 but then Bill was out 81-83. So maybe a couple times during 1982.

RocksEm @RocksEm · 31 Aug 2015

What a rat bastard.

from:RocksEm until:2016-01-01

Jennifer Epstein @jeneps
Awesome: the arrival of the hPad, HRC's iPad

RocksEm @RocksEm · 31 Aug 2015
Replying to @bendreyfuss
@bendreyfuss Don't joke about Buddy Holly's death. Listen to American Pie 5 times as penace.
1 12

RocksEm @RocksEm · 31 Aug 2015
I think someone missed the class explaining the difference between bi and quad.

CityLab @CityLab
The birth of the bicycle trib.al/TQEwdmZ via @mashable #cityreads

RocksEm @RocksEm · 31 Aug 2015
There's stil time for nine holes. twitter.com/AdamBaldwin/st…

This Tweet is unavailable.

RocksEm @RocksEm · 31 Aug 2015
Replying to @bendreyfuss
@bendreyfuss is that real?

RocksEm @RocksEm · 31 Aug 2015
Replying to @EsotericCD
@EsotericCD @AceofSpadesHQ Not just the acting. The story is terrible. Garcia is terrible and I like the guy. How would Ryder have helped?

RocksEm @RocksEm · 31 Aug 2015
Replying to @EsotericCD
@EsotericCD @AceofSpadesHQ It can't be any worse than Godfather III There are sequels and prequels to the Novel.

from:RocksEm until:2016-01-01

RocksEm @RocksEm · 31 Aug 2015

Replying to @AceofSpadesHQ

@AceofSpadesHQ This is true but you are leaving out the Vito backstory in II which is the best part of the film.

RocksEm @RocksEm · 31 Aug 2015

Replying to @bhg70

@bhg70 Accoding to the pros pushing him. I think Bush fatigue is not only real but bigger than they anticipated.

1

RocksEm @RocksEm · 31 Aug 2015

Replying to @bhg70

@bhg70 I get that. But Jeb's supposed selling point is he's head & shoulders above the rest due to name and money. Nobody buys that.

1

RocksEm @RocksEm · 31 Aug 2015

If @JebBush is such a great candidate why hasn't the Anti-Trump vote coalesced around him already?

1

RocksEm @RocksEm · 31 Aug 2015

My condolences to Frank.

Rare @Rare

Miley Cyrus gets frank about pansexuality and how she can do whatever she pleases twib.in/l/Mdrn8Ebz8Kz

RocksEm @RocksEm · 31 Aug 2015

Those aren't showers. They are misters put out to help people cool off.

Ynetnews @ynetnews

"Showers" placed at Auschwitz entrance

bit.ly/1Q2DQGf

RocksEm @RocksEm · 31 Aug 2015

BREAKING: Obama announced today he will change the name of Harlem after

Home Moments from:RocksEm until:2016-01-01 Have an account? Log in

from:RocksEm until:2016-01-01

Top Latest People Photos Videos News Broadcasts

RocksEm @RocksEm · 31 Aug 2015
Replying to @Popehat
@Popehat @DrewMTips Llike in the toilet?
1

RocksEm @RocksEm · 31 Aug 2015
Replying to @Popehat
@Popehat @DrewMTips yeah. but why?
1

RocksEm @RocksEm · 31 Aug 2015
Should have left him in the truck.

> **The Associated Press** @AP
> Ohio man admits stabbing son to death for trying to evict him for stealing money for drugs: apne.ws/1N4M2Y9

RocksEm @RocksEm · 31 Aug 2015
No, she's the disease.

> **Matt** @Voldematt
> I have a serious question. Is Miley Cyrus a science experiment to see how many communicable diseases a body can host?

1 1

RocksEm @RocksEm · 31 Aug 2015
Is this a music vid or a real estate ad? Haven't seen kissing this awkward since Michael Jackson and Lisa Marie.

> **Rare** @Rare
> Kylie Jenner takes a starring role in her boyfriend's video about getting her "stimulated" twib.in/l/oKA6nz8MLXz

RocksEm @RocksEm · 31 Aug 2015
Never thought it was easy which is why machines should be doing it.

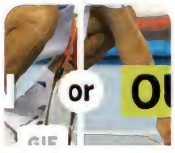

> **Sarah Squire** @sarahjsquire
> Think calling lines at the U.S. Open is easy? Try for yourself and let me know how it goes.
> graphics.wsj.com/are-you-good-e…

from:RocksEm until:2016-01-01

RocksEm @RocksEm · 31 Aug 2015
You can't stop maple syrup.

> **Stephen Green** @VodkaPundit
> I didn't see Canada Wall open for anybody because Canada Wall stays CLOSED.

RocksEm @RocksEm · 31 Aug 2015
That names sounds dirty. twitter.com/elgransenor1/s…

> This Tweet is unavailable.

RocksEm @RocksEm · 31 Aug 2015
I thought we all call from Africa? twitter.com/RickCanton/sta…

> This Tweet is unavailable.

RocksEm @RocksEm · 31 Aug 2015
That makes a lot sense when you know what Lucas used for inspiration, visually.

> **ReciprocalHat** @Popehat
> Replying to @jaylee
> DAMN! @jaylee

RocksEm @RocksEm · 31 Aug 2015
I think that's the Axe body spray.

> **Sawyer Burgener** @SawyerEFB
> I know your mommy isn't here to bathe you, but that's no reason to show up to class smelling like monkey-butt.

1

RocksEm @RocksEm · 31 Aug 2015
No one craves any kind of Miley. It's like craving gout.

> **Rare** @Rare

from:RocksEm until:2016-01-01

Is it okay to work in the Christmas lights?

> **Moe Lane (@Ogiel23)** @moelane
> Never write December posts in August. Even on August 31.

RocksEm @RocksEm · 30 Aug 2015
Replying to @Gargugi
@Gargugi They had rights. Gov't recognises those rights for people. They decided in certain cases some people aren't people. It was wrong.

RocksEm @RocksEm · 30 Aug 2015
Replying to @Gargugi
@Gargugi They were granted nothing. The gov't recognized what they had all along and were denied.
1

RocksEm @RocksEm · 30 Aug 2015
Replying to @Gargugi
@Gargugi Yes, it does. The same way it inflates wages. But it's doesn't make those things worth more.

RocksEm @RocksEm · 30 Aug 2015
Replying to @Gargugi
@Gargugi Were slaves granted rights or were they entitled to those rights all along? Same for women and workers.
1

RocksEm @RocksEm · 30 Aug 2015
Replying to @Gargugi
@Gargugi Why would banks and corps want it? it reduces their value. The dollar is inflated by goverment borrowing, spending and regulation.
1

RocksEm @RocksEm · 30 Aug 2015
Replying to @Gargugi
@Gargugi Stop inflating the dollar and they would.
1

RocksEm @RocksEm · 30 Aug 2015
Replying to @Gargugi
@Gargugi The feds basically had no input in local education up until the 70s. Do you seriously think that has gotten better?

from:RocksEm until:2016-01-01

RocksEm @RocksEm · 30 Aug 2015
Replying to @Gargugi
@Gargugi Wages don't grow. they inflate. And the oversite and regulation, when taken to far, as it clearly has. hurts.
1

RocksEm @RocksEm · 30 Aug 2015
Replying to @Gargugi
@Gargugi How does a state die? It's funny. They got along just fine before the fed exploded in the 20th century.
1

RocksEm @RocksEm · 30 Aug 2015
Replying to @Gargugi
@Gargugi I want a "small", that is limited, federal gov't. States should be as big as their citisens vote for and Consitution alllows
1

RocksEm @RocksEm · 30 Aug 2015
Replying to @Gargugi
@Gargugi I thought I did tell that when I said they should live within their means.

RocksEm @RocksEm · 30 Aug 2015
Replying to @Gargugi
@Gargugi What do I want both ways?
1

RocksEm @RocksEm · 30 Aug 2015
Replying to @Gargugi
@Gargugi because when Congress does something it sends a strong signal that such a think is really supported.

RocksEm @RocksEm · 30 Aug 2015
Replying to @Gargugi
@Gargugi Yes, he does and none have done it in 98 years. Why? Because it wreaks of arrogance. No problem for Obama though.

RocksEm @RocksEm · 30 Aug 2015
Replying to @Gargugi
@Gargugi Maybe it isn't missing? If it is missing who took it? Maybe they should live within their means.

from:RocksEm until:2016-01-01

RocksEm @RocksEm · 30 Aug 2015
Replying to @Gargugi
@Gargugi he should have deffered to Congress to show it had real support instead of a unilateral move wreaking of arrogance.
1

RocksEm @RocksEm · 30 Aug 2015
Replying to @Gargugi
@Gargugi Then Congress should have passed a law. It has in 40 years. Why, because everyone else was just fine with it. Arrogance.
2

RocksEm @RocksEm · 30 Aug 2015
Replying to @Gargugi
@Gargugi Go under what? Maybe the federal gov't should be sucking so much money out of the states to begin with.
1

RocksEm @RocksEm · 30 Aug 2015
Replying to @Gargugi
@Gargugi I dispute the idea of denial. If there was no gov't people would still get married. It only about recognition for legal purposes.
1

RocksEm @RocksEm · 30 Aug 2015
Replying to @Gargugi
@Gargugi I believe the powers of the fedral gov't are fairly limited. Where they aren't limited is in what the federal gov't does for itself
2

RocksEm @RocksEm · 30 Aug 2015
Replying to @Gargugi
@Gargugi So, how does this give SCOTUS power? They give tax breaks for all kinds of stuff that some people can't get.
1

RocksEm @RocksEm · 30 Aug 2015
Replying to @Gargugi
@Gargugi BTW Why should Alaska be able to dicate to the federal gov't what feds call a mountain but Alaska can't decide marriage in Alaska?
1

RocksEm @RocksEm · 30 Aug 2015
Replying to @Gargugi
@Gargugi I don't understand what that means.

from:RocksEm until:2016-01-01

RocksEm @RocksEm · 30 Aug 2015
Replying to @Gargugi
@Gargugi Then a legislature should vote to make it so. Nowhere in the Constitution is mariage defined. SCOTUS has no power there.
1

RocksEm @RocksEm · 30 Aug 2015
Replying to @Gargugi
@Gargugi 14th amendment has nothing to do with marriage or abortion.
1

RocksEm @RocksEm · 30 Aug 2015
Replying to @Gargugi
@Gargugi No, because SCOTUS clearly had no basis for those decisions. It should have been handled legislatively.
1

RocksEm @RocksEm · 30 Aug 2015
Replying to @Gargugi
@Gargugi Keep telling yourself that's a good idea. It's what leads to divisiveness and Balkanization.

RocksEm @RocksEm · 30 Aug 2015
Replying to @Gargugi
@Gargugi Sates have no say in what the federal gov't does for itself. We have an enumeration of powers.
1

RocksEm @RocksEm · 30 Aug 2015
Replying to @Gargugi
@Gargugi Nobody stole crap. We bought it.
1

RocksEm @RocksEm · 30 Aug 2015
Replying to @Gargugi
@Gargugi What does that have to do with it? The state of Alaska can do as it pleases. This is what the federal gov't calls it.
1

RocksEm @RocksEm · 30 Aug 2015
Replying to @Gargugi
@Gargugi And no they don't have "more say" everyone has the same say through our representive gov't.

from:RocksEm until:2016-01-01

RocksEm @RocksEm · 30 Aug 2015
Replying to @Gargugi
@Gargugi It has nothing do do with whether he was there. It's the name that was chosen. They don't need to go someplace to honor someone.

RocksEm @RocksEm · 30 Aug 2015
Replying to @Gargugi
@Gargugi No, they don't. We don't go swicthing the name of crap for each generation. That's the point.
2

RocksEm @RocksEm · 30 Aug 2015
Replying to @Gargugi
@Gargugi It bothers me because only arrogant asses pull this crap. Like with Pluto. Liike they accomplished something in doing this.

RocksEm @RocksEm · 30 Aug 2015
Replying to @Gargugi
@Gargugi Say in what? The boat sailed 100 years ago for the US. They can call it whatever they want.
1

RocksEm @RocksEm · 30 Aug 2015
Replying to @Gargugi
@Gargugi Natives? It's part of the US. It had a name. It's been settled for 100 years. Only arrogant fools worry about such silliness.
2

RocksEm @RocksEm · 30 Aug 2015
Replying to @Gargugi
@Gargugi Original? Maybe there was a group 1000 years ago that called it something else. It had a name. No reason to change it.
1

RocksEm @RocksEm · 30 Aug 2015
Replying to @CatholicLisa
@CatholicLisa Heliocentrism
1

RocksEm @RocksEm · 30 Aug 2015
MTV is just tacitly admitting you'd have to be high to watch the #VMAs

Comics.

Daily Caller @DailyCaller
Miley Cyrus Posts Wild Pic Ahead Of Video Music Awards [PHOTOS] trib.al/wt8oZDq

RocksEm @RocksEm · 30 Aug 2015
Oooo, that hurts. twitter.com/woodruffbets/s…

This Tweet is unavailable.

RocksEm @RocksEm · 30 Aug 2015
They twerked.

Dana Loesch @DLoesch
Someone actually playing an instrument is onstage. How did they get past security. #vmas

1

RocksEm @RocksEm · 30 Aug 2015
Wow. RIP

The Associated Press @AP
MORE: Horror master Wes Craven, director of "Nightmare on Elm Street" and "Scream" films, dies at age 76 apne.ws/1JFSJZt

RocksEm @RocksEm · 30 Aug 2015
Replying to @bendreyfuss
@bendreyfuss Why didn't he just name it Denial. The megolmaniac.

RocksEm @RocksEm · 30 Aug 2015
This is idiotic -- > White House renames Mount McKinley as Denali on eve of trip news.yahoo.com/white-house-sa…

1

RocksEm @RocksEm · 29 Aug 2015
This is BS. My timeline is filled with people doing just that. Mr. O meet @RBPundit

from:RocksEm until:2016-01-01

Who didn't see that coming?

> **SFK** @stephenkruiser
> Replying to @DeanObeidallah
> @Deanofcomedy Played there before you were old enough to get into a bar.

RocksEm @RocksEm · 29 Aug 2015
Replying to @katnandu
@katnandu @rbpundit Ok with the Trump show right now. Wrench in the works that were broken anyway. Trust him to self destruct as always.
1

RocksEm @RocksEm · 29 Aug 2015
Replying to @katnandu
@katnandu @rbpundit He's nowhere near as bad yet but that's his trajectory unless he alters course.
1

RocksEm @RocksEm · 29 Aug 2015
Replying to @katnandu
@katnandu @rbpundit Don't hate him but not a fan either. He's a little too McCainish for my liking.
1

RocksEm @RocksEm · 29 Aug 2015
CHiPS

> **Gary Eaton** @garysteveneaton
> Which show was worse, Wonder Woman or CHiPs?

RocksEm @RocksEm · 29 Aug 2015
No, it isn't. This is what revenge looks like. Justice was invented to get away from that. This is mean. twitter.com/jaxiwest/statu…

> This Tweet is unavailable.

RocksEm @RocksEm · 29 Aug 2015
True. Thanks for the photo of 5 guys in ill fitted suits.

> **Reggie Noble** @flAc_Ky
> Fit is everything MT @menstylefashion: 5 Reasons Why A Tailored Suit is Better Than Ready Made bit.ly/1SqxUM4

imgur.com/gallery/4213CaL Here's the source reddit.com/r/funny/commen...

RocksEm @RocksEm · 29 Aug 2015
Cool. Does he know Erika?

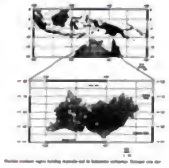

"Professor Debbie" @mosesmosesmoses
Hector: Thunderstorms over the Tiwi Islands in the Maritime Continent
mosesmosesmoses.wordpress.com/2015/08/29/hec...

RocksEm @RocksEm · 29 Aug 2015
I didn't know this. So when a tree falls in the forest on Mars...

Dr. Phil Metzger @DrPhiltill
Hey Mark Watney: sounds are impossible on Mars because the CO2 atmosphere has bulk viscosity that totally absorbs it. (I'm still your fan.)

1 1

RocksEm @RocksEm · 29 Aug 2015
Replying to @NathanWurtzel
@NathanWurtzel Did you see this? vine.co/v/el5b3zDjEYT

RocksEm @RocksEm · 29 Aug 2015
Replying to @SoylentSage
@SoylentSage In Doubly.

1

RocksEm @RocksEm · 29 Aug 2015
Hating Justin Bieber will never get old. He's this generation's Wayne Newton.

Sean The Producer @SeanTheProducr
Replying to @nypost
No, it isn't.

"@nypost: It's time to quit hating on Justin Bieber nyp.st/1VlrtrG"

RocksEm @RocksEm · 29 Aug 2015
youtube.com/watch?v=UZ6JxA...

Twitchy Team @TwitchyTeam

from:RocksEm until:2016-01-01

2 1

RocksEm @RocksEm · 29 Aug 2015
He's still trailing #DeezNuts

> **S.E. Cupp** @secupp
> I'm pretty sure he's currently leading the polls. twitter.com/jaycosttws/sta…

RocksEm @RocksEm · 29 Aug 2015
Replying to @secupp
@secupp I think they have a few million reasons which give it meaning.

RocksEm @RocksEm · 29 Aug 2015
Oh, so this is what they meant by "down with your peeps."
twitter.com/PetroChase/sta…

> This Tweet is unavailable.

RocksEm @RocksEm · 29 Aug 2015
Replying to @voxday
@voxday @Popehat Just a few more tweets guys and we have the pilot for this series finished.

1

RocksEm @RocksEm · 29 Aug 2015
I knew someone named Spittle once.

>
> **Golf Channel** @GolfChannel
> Rod Spittle (-10) takes the lead heading into the final round of the #DicksSportingGoodsOpen: bit.ly/1KlrXwd

RocksEm @RocksEm · 29 Aug 2015
Replying to @bendreyfuss
@bendreyfuss I don't think you owe anything for a link to a story or something. I meant things like jokes with a pic.

RocksEm @RocksEm · 29 Aug 2015

from:RocksEm until:2016-01-01

This Tweet is unavailable.

1

RocksEm @RocksEm · 29 Aug 2015
Kills me the way some just take someone's tweet, add nothing and then say Hat Tip to the original tweeter. Wht not just RT?

RocksEm @RocksEm · 29 Aug 2015
Let's not get personal ok?

> **UberFacts** @UberFacts
> 63 Earths could fit inside of Uranus.

1

RocksEm @RocksEm · 29 Aug 2015
...97...98...99...UNFOLLOW!

> **Esoteric Jeff** @EsotericCD
> Only 19 more followers until I reach a milestone that proves you can fool all of the people some of the time.

RocksEm @RocksEm · 29 Aug 2015
youtube.com/watch?v=Qbr4yN…

> **Robert Campbell sr.** @zeitgeist2o12
> Shadrach, Meshach and Abednego pinterest.com/pin/3649323760…

RocksEm @RocksEm · 29 Aug 2015
Replying to @officialUrethrA
@officialUrethrA Yeah, I didn't think you were 4 indonesian guys. I didn't mean on Twitter. diymusician.cdbaby.com/musician-tips/…

1

RocksEm @RocksEm · 29 Aug 2015
Great shot but he should probably learn to hit a draw.

> **Rex Hoggard** @RexHoggardGC
> Hudson Swafford's line on the par-4 18th at Plainfield. Fun hole.

from:RocksEm until:2016-01-01

Sexism you mean. How many women are shot by police?

> **deray** @deray
> surrounded by officers near/in the stolen car after the car chase ends, she dances. & lives.
>
> watch whiteness work.

RocksEm @RocksEm · 29 Aug 2015
Should the government have the power to decide what "good choices" are? No

> **Lisa Kramer** @LisaKramer
> Should Governments Nudge us to Make Good Choices? scientificamerican.com/article/should…

RocksEm @RocksEm · 29 Aug 2015
'Black Lives Matter' activists trying to SHUT DOWN Minnesota State Fair! [VIDEOS] therightscoop.com/black-live-mat…

RocksEm @RocksEm · 29 Aug 2015
is it breakfast time already?.

> **"Professor Debbie"** @mosesmosesmoses
> Ate breakfast, walked & fed the dog, cleaned the kitchen, repotted some plants, cleaned the porch & did some online training. It's nap time!

RocksEm @RocksEm · 29 Aug 2015
Replying to @VodkaPundit
@VodkaPundit Oh, okay. Duh. Didn't get the thumbnail bit. Good.
1

RocksEm @RocksEm · 29 Aug 2015
Replying to @VodkaPundit
@VodkaPundit The big number starting with 89 is your SIM card number.
1

RocksEm @RocksEm · 29 Aug 2015
Replying to @VodkaPundit
@VodkaPundit Uhh, not that one I hope. You just gave Twitter your new SIM card number.

from:RocksEm until:2016-01-01

Replying to @bendreyfuss

@bendreyfuss Maybe but it was prompted by him going for 15 minutes about Bible as his favorite in his speech. Should have seen it coming.

1

RocksEm @RocksEm · 29 Aug 2015

Replying to @bendreyfuss

@bendreyfuss Great. Public policy based on the way Fedex gets Christie's Snack of the Month on time.

1

RocksEm @RocksEm · 29 Aug 2015

Replying to @bendreyfuss

@bendreyfuss It was very odd he didn't answer that. Even an atheist could come up with the Golden Rule. Nervous about getting it wrong?

1

RocksEm @RocksEm · 29 Aug 2015

If you trend on twitter for more than 4 hours after your show, call a doctor.

Eric Bolling @ericbolling

Check it out.. #Cashinin still tending nationally 35 minutes after the show ended!-->

2

RocksEm @RocksEm · 29 Aug 2015

Good for you. I'm still wondering. has @realDonaldTrump filed any paperwork besides the FEC yet?

Ted Cruz @tedcruz

Paperwork filed in South Carolina. Hope to earn your vote!

RocksEm @RocksEm · 28 Aug 2015

Replying to @Miss_Wisconsin

@Miss_Wisconsin Is it?

1

RocksEm @RocksEm · 28 Aug 2015

Replying to @Miss_Wisconsin

Home Moments from:RocksEm until:2016-01-01 Have an account? Log in

from:RocksEm until:2016-01-01

Top Latest People Photos Videos News Broadcasts

1

RocksEm @RocksEm · 28 Aug 2015
What kind of turd calls the cops about a lemonade stand?

> **Becca Lower** @BeccaJLower
> Jerry Seinfeld Was Teaching His Son Life Lessons With a Lemonade Stand. Then Neighbors Stepped In... ijreview.com/2015/08/406445... via @ijreview

1 1

RocksEm @RocksEm · 28 Aug 2015
Dear @rock_hall you're a joke based on who is in and left out. Why induct bands anyway? Shouldn't songs be indcuted? On the song? You're in.

RocksEm @RocksEm · 28 Aug 2015
Replying to @DennisDMZ
@DennisDMZ He should be happy. Rock n Roll HOF is a joke anyway.

1 1

RocksEm @RocksEm · 28 Aug 2015
Before and after a round.

> **Total Golf Move™** @totalgolfmove
> I'm in a constant state between "I love golf" and "why tf did I ever pick up a club"

RocksEm @RocksEm · 28 Aug 2015
Replying to @GayPatriot
@GayPatriot His most famous remarks? I think Taylor Swift might argue with that.

RocksEm @RocksEm · 28 Aug 2015
@JessicaTarlov Wow. Thanks. Anybody that can go toe to toe with @KurtSchlichter is pretty cool.

1 1

RocksEm @RocksEm · 28 Aug 2015
Replying to @_Peter_Cook
@Slublog @TheH2 Nasty. Taste is fine but I can't stand the texture.

1

RocksEm @RocksEm · 28 Aug 2015
@CarlToddHand @ABC Justin Bieber says yes.

Home Moments from:RocksEm until:2016-01-01 Have an account? Log in

from:RocksEm until:2016-01-01

Top Latest People Photos Videos News Broadcasts

onto Facebook in a single day this week abcn.ws/ n8ooVI

RocksEm @RocksEm · 28 Aug 2015
It's 5 o'clock everywhere!

Michelle Fields @MichelleFields
With my favorite people

RocksEm @RocksEm · 28 Aug 2015
Bury My Heart at Wounded Knee #InjureAFilm Oops. Wait a minute...

S. E. Hinton @se4realhinton
Dances With Warts #InjureAFilm

RocksEm @RocksEm · 28 Aug 2015
Too self sufficient.

James Woods @RealJamesWoods
Clearly not a liberal...

RocksEm @RocksEm · 28 Aug 2015
Replying to @KurtSchlichter
@KurtSchlichter Is @jorgeramosnews Bo Jackson now? Who the heck tweets in the third person?

1

RocksEm @RocksEm · 28 Aug 2015
@ohmelas @stephenstephan That's what the suitcase purse is for.

RocksEm @RocksEm · 28 Aug 2015
Replying to @JessicaTarlov
@JessicaTarlov @bendreyfuss Wow. This sounds incredible. Walking around my

Home Moments from:RocksEm until:2016-01-01 Have an account? Log in

from:RocksEm until:2016-01-01

Top Latest People Photos Videos News Broadcasts

RocksEm @RocksEm · 28 Aug 2015
Replying to @garysteveneaton
@garysteveneaton Gorgeous. Do you have sex with it or play it?
1

RocksEm @RocksEm · 28 Aug 2015
Replying to @bendreyfuss
@bendreyfuss @JessicaTarlov Bingo!
1 1

RocksEm @RocksEm · 28 Aug 2015
@bendreyfuss meet -> @JessicaTarlov "Political consultant, news junkie, avid soul cycler, lover of all things Fran"

RocksEm @RocksEm · 28 Aug 2015
@mikemckenna19 Oh.

RocksEm @RocksEm · 28 Aug 2015
7? 2%? Am I missing something here? twitter.com/mikemckenna19/…

> This Tweet is unavailable.

RocksEm @RocksEm · 28 Aug 2015
So did the VW beetle.

> **Shakespeare** @PopShakespeare
> I possess the struts similar to those of Sir Michael Jagger.

RocksEm @RocksEm · 28 Aug 2015
@CathlLab1981 The one that's not maxed out.

RocksEm @RocksEm · 28 Aug 2015
Yeah, that's great lady. Now can I see your driver's license and registration please? twitter.com/CathlLab1981/s…

> This Tweet is unavailable.

1

RocksEm @RocksEm · 28 Aug 2015

from:RocksEm until:2016-01-01

Replying to @gabrielmalor

@gabrielmalor So every day is Friday night then.

RocksEm @RocksEm · 28 Aug 2015

This is what you do on a Friday night?

> **Gabriel Malor** @gabrielmalor
> The links in today's @TheTransom Happy Hour email are excellent.

1

RocksEm @RocksEm · 28 Aug 2015

Replying to @StickeeNotes

@StickeeNotes @cmdeb I didn't realize what a flasher she is.

RocksEm @RocksEm · 28 Aug 2015

Replying to @lizbuddie

@lizbuddie Oh ho ho hooooooo.....

RocksEm @RocksEm · 28 Aug 2015

Great pic, and people.

> **James Woods** @RealJamesWoods
> With the great Sergio Leone at the Cannes Film Festival.

RocksEm @RocksEm · 28 Aug 2015

Replying to @lizbuddie

@lizbuddie *lips move 10 times* Give it *lips move 5 times* your best shot *lips move 8 more times*

1

RocksEm @RocksEm · 28 Aug 2015

Replying to @lizbuddie

@lizbuddie If you were over it you wouldn't ne tweeting about it. Oh, and go trump! ;P

1

RocksEm @RocksEm · 28 Aug 2015

Replying to @_David_Edward

RocksEm @RocksEm · 28 Aug 2015
Isn't that the villain in the new Star Wars film?

> **ReciprocalHat** @Popehat
> "Greedeous." twitter.com/DPRK_News/stat…

RocksEm @RocksEm · 28 Aug 2015
Replying to @cmdeb
#FF @cmdeb because she's always cheerful and has a great smile.
1

RocksEm @RocksEm · 28 Aug 2015
Replying to @EdMorrissey
@EdMorrissey @allahpundit Why is someone allowed to use something other than their legal name? What sense does that make?

RocksEm @RocksEm · 28 Aug 2015
Idiots.

> **Jake Tapper** @jaketapper
> Christianity Today writer estimates at least 400 church leaders will resign Sunday after Ashley Madison hack christianitytoday.com/edstetzer/2015…

1 1

RocksEm @RocksEm · 28 Aug 2015
WTH?

> **Mike Valerio** @MikevWUSA
> BREAKING from State Police - Flanagan closely associated w individuals who committed the Sept. 11, 2001, attacks on the U.S. #WDBJshooting

RocksEm @RocksEm · 28 Aug 2015
Replying to @wbdnewton
@wbdnewton Your welcome.

RocksEm @RocksEm · 28 Aug 2015
Replying to @rdbrewer4
@rdbrewer4 Ice-O-Metric You can do School House Rap.
1

Home Moments from:RocksEm until:2016-01-01 Have an account? Log in

from:RocksEm until:2016-01-01

Top Latest People Photos Videos News Broadcasts

RocksEm @RocksEm · 28 Aug 2015
Replying to @_David_Edward
@_David_Edward They keep hitting me.
1 1

RocksEm @RocksEm · 28 Aug 2015
Replying to @SooperMexican
#FF @SooperMexican @SaintRPh so they will stop hitting me.
1 1

RocksEm @RocksEm · 28 Aug 2015
Replying to @wbdnewton
#FF @wbdnewton He's super. man.
1 1

RocksEm @RocksEm · 28 Aug 2015
He wore glasses and combed his hair? twitter.com/lizcgoodwin/st…

This Tweet is unavailable.

RocksEm @RocksEm · 28 Aug 2015
Replying to @StephenGutowski
#FF @StephenGutowski despite the fact he puts ketchup on a perfectly good cheesesteak sangwich.

RocksEm @RocksEm · 28 Aug 2015
You put ketchup on it?

Stephen Gutowski @StephenGutowski
Hello beautiful (@ Pat's King of Steaks - @patssteaks in Philadelphia, PA) swarmapp.com/c/4kWf5EKIGYZ

1

RocksEm @RocksEm · 28 Aug 2015
#FF @bendreyfuss so you can pretend to have liberal friends like Progressives do with black people. *He's pretty funny too.
1

RocksEm @RocksEm · 28 Aug 2015
Is it @TheLewisBlack ? twitter.com/bendreyfuss/st…

Home Moments from:RocksEm until:2016-01-01 Have an account? Log in

from:RocksEm until:2016-01-01

Top Latest People Photos Videos News Broadcasts

RocksEm @RocksEm · 28 Aug 2015
Eat you arm.

> **John Ocasio-Nolte** @NolteNC
> Getting hungry in the middle of a workout is pretty awful.

RocksEm @RocksEm · 28 Aug 2015
Replying to @DaTechGuyblog
#FF @DaTechGuyblog He's Catholic, Conservative, Sicilian and Syndicated. He's got everything you want except for the Massachusetts thing.

RocksEm @RocksEm · 28 Aug 2015
Same color car right? Go for it.

> **Daniel Rensch** @DanielRensch
> Office etiquette?
>
> You're allowed to park in your co-worker's reserved space if you see what "might" be their car in another, right?

RocksEm @RocksEm · 28 Aug 2015
Replying to @DanIsett
@DanIsett he owned gay pron sites? Multiple?
1

RocksEm @RocksEm · 28 Aug 2015
Replying to @redsteeze
#FF @redsteeze He's less scarey that way.

RocksEm @RocksEm · 28 Aug 2015
Replying to @VodkaPundit
#FF @VodkaPundit Why? Can you honestly call yourself cool if you don't?

RocksEm @RocksEm · 28 Aug 2015
Replying to @stephenkruiser
#FF @stephenkruiser because #YOLO

RocksEm @RocksEm · 28 Aug 2015

from:RocksEm until:2016-01-01

1 1

RocksEm @RocksEm · 28 Aug 2015
Replying to @AG_Conservative
@AG_Conservative @RBPundit YW

RocksEm @RocksEm · 28 Aug 2015
Replying to @rdbrewer4
@rdbrewer4 @AoSHQ @AceofSpadesHQ @DrewMTips @gabrielmalor @DaveinTexas @laurww @Maetenloch @Slublog @ConArtCritic @ComradeArthur YW, NP

RocksEm @RocksEm · 28 Aug 2015
#FF @RBPundit and @AG_Conservative Why put these 2 together? No clue, except they are both pretty much relentless.

1 1

RocksEm @RocksEm · 28 Aug 2015
#FF @jimmiebjr He's a rock, solid dude.

RocksEm @RocksEm · 28 Aug 2015
How could I forget @TheH2? #FF

> **RocksEm** @RocksEm
> Also #FF @EsotericCD @BenKAoS84 @tmi3rd @AndyM1911 Did I forget anybody else from @AoSHQ ? twitter.com/RocksEm/status…

RocksEm @RocksEm · 28 Aug 2015
I blame @tntdrama

> **SFK** @stephenkruiser
> Drama is like a vampire, it can't get into your home unless you invite it in. #KruiserFeelings

RocksEm @RocksEm · 28 Aug 2015
Replying to @DennisDMZ
@DennisDMZ I can see that. Would you agree that 12 weeks is more than enough time to decide. We don't get that much time for most decisions.

from:RocksEm until:2016-01-01

RocksEm @RocksEm · 28 Aug 2015

Replying to @iowahawkblog

.@JusticeWillett You are going to wear the Classic TV Batman outfit right? @iowahawkblog

1

RocksEm @RocksEm · 28 Aug 2015

Also #FF @EsotericCD @BenKAoS84 @tmi3rd @AndyM1911 Did I forget anybody else from @AoSHQ ?

> **RocksEm** @RocksEm
> #FF @AoSHQ Crew: @AceofSpadesHQ @DrewMTips @gabrielmalor @DaveinTexas @laurww @Maetenloch @rdbrewer4 @Slublog @ConArtCritic @ComradeArthur

RocksEm @RocksEm · 28 Aug 2015

She beats herself with pans? That explains a lot.

> **HuffPost** @HuffPost
> Miley Cyrus comes out as pansexual huff.to/1hkSdtn

RocksEm @RocksEm · 28 Aug 2015

Women can do anything a man can do!

> **Stephen Stephan** @stephenstephan
> Erika doesn't have the strength to upgrade to hurricane from tropical storm, but Florida will (cont) tl.gd/nkmdfr

1

RocksEm @RocksEm · 28 Aug 2015

Replying to @TeriChristoph

@TeriChristoph Is that adjusted for inflation?

RocksEm @RocksEm · 28 Aug 2015

@joshgreenman That will be an interesting case. Hows does "keep and bear" work with that?

from:RocksEm until:2016-01-01

RocksEm @RocksEm · 28 Aug 2015
True. But that's also where the "freeze your nuts off" is at.

> **ReciprocalHat** @Popehat
> Fuck Texas. North Dakota is where the freedom's at.
>
> news.discovery.com/tech/gear-and-…

RocksEm @RocksEm · 28 Aug 2015
"religious liberty"? You mean like "gay marriage"?

> **Mark Joseph Stern** @mjs_DC
> GOP sponsor of Georgia's anti-gay "religious liberty" bill is cribbing tactics from white supremacists: slate.com/blogs/outward/… @Slate

RocksEm @RocksEm · 28 Aug 2015
Remember when they went crazy over people doing that with "gay marriage"?

> **Area Man** @lheal
> Always with the scare quotes. twitter.com/mjs_DC/status/…

RocksEm @RocksEm · 28 Aug 2015
Replying to @altonbrown
@altonbrown BTW. I love organic food. It's especially good when you add MSG.

1

RocksEm @RocksEm · 28 Aug 2015
Shouldn't this be the Jewish Gold Train? Or Slave Labour Gold Train ? We all know where the Nazis got it from.

> **Telegraph Breaking News** @TelegraphNews
> Nazi gold train's existence revealed in deathbed confession tgr.ph/1hl36LF

RocksEm @RocksEm · 28 Aug 2015
Wasn't that the whole point of inventing it as a food marketing phrase?

> **Alton Brown** @altonbrown

And Jim Gilmore?

> **Ed Morrissey** @EdMorrissey
> Keep an eye on Hot Air. We'll have new data on the primary races shortly. Donald Trump will be happy, but Hillary Clinton should be worried.

RocksEm @RocksEm · 28 Aug 2015
Should have been a train.

>
>
> **Capital Journal** @WSJPolitics
> Spotted at DNC summer meeting: "I'm Ridin With Biden" chocolate bars on.wsj.com/1hl35Y5

RocksEm @RocksEm · 28 Aug 2015
#FF @AoSHQ Crew: @AceofSpadesHQ @DrewMTips @gabrielmalor @DaveinTexas @laurww @Maetenloch @rdbrewer4 @Slublog @ConArtCritic @ComradeArthur

1 2

RocksEm @RocksEm · 28 Aug 2015
Yay!

> **Amelia** @AmeliaHammy
> Happy birthday, @mamaswati !

RocksEm @RocksEm · 28 Aug 2015
Replying to @gabrielmalor
@gabrielmalor Ok, thanks.

RocksEm @RocksEm · 28 Aug 2015
Replying to @gabrielmalor
@gabrielmalor The NLRB ruling on franchises. How long does it stand? Aren't the Obama appointments on there in limbo?

1

RocksEm @RocksEm · 28 Aug 2015
The Germans are the Wurst,

> **Ashok Moore** @AshokMoore

Home Moments from:RocksEm until:2016-01-01 Have an account? Log in

from:RocksEm until:2016-01-01

Top Latest People Photos Videos News Broadcasts

crazy to see racism in everything a white person says.

RocksEm @RocksEm · 28 Aug 2015
The spray from the chopped birds is invigorating!

Popular Mechanics @PopMech
Drone spots man sunbathing on top of 200-foot wind turbine popme.ch/6015BHx0X

RocksEm @RocksEm · 28 Aug 2015
No pumpkins before Labour Day!

Billy Hallowell @BillyHallowell
I buckled. First pumpkin latte of the season.

RocksEm @RocksEm · 28 Aug 2015
Well, like everything else Kennedy just used that and dropped the man and woman part.

Gabriel Malor @gabrielmalor
Whatever happened to readings from the Bible? twitter.com/cmarinucci/sta…

RocksEm @RocksEm · 27 Aug 2015
Replying to @CatholicLisa
@CatholicLisa Oh come on.

RocksEm @RocksEm · 27 Aug 2015
Get some Doe.

Swedish Canary @SwedishCanary
I wish the buck stopped here… I could use a few.

RocksEm @RocksEm · 27 Aug 2015
You have to drink Scotch with it

from:RocksEm until:2016-01-01

No comment.

> **John Schindler** @20committee
> Good call. Everybody should follow. Did the same at 20committee.com.
> twitter.com/noahshachtman/...

RocksEm @RocksEm · 27 Aug 2015
Build your own robot kit.
robotshop.com/en/robot-kits....

> **It's Only Words** @itsonlywords
> Birthday gift ideas for a 7 year old boy. Not a pony. Go!

RocksEm @RocksEm · 27 Aug 2015
Replying to @bendreyfuss
@bendreyfuss No really. She told me over a danish. Loves danishes but hates donuts. Who'da thunk it right?

RocksEm @RocksEm · 27 Aug 2015
She hates your Dad's movies. Magazines too. twitter.com/bendreyfuss/st...

> This Tweet is unavailable.

1

RocksEm @RocksEm · 27 Aug 2015
I'm drunk already.

> **Amelia** @AmeliaHammy
> In just a few hours, it will be @mamaswati's birthday. Start preparing now.

RocksEm @RocksEm · 27 Aug 2015
The Fixx - One Thing Leads To Another
youtube.com/watch?v=JHYIGv...

RocksEm @RocksEm · 27 Aug 2015
J. Geils Band - Land Of A Thousand Dances
youtube.com/watch?v=sQ4SWh...

RocksEm @RocksEm · 27 Aug 2015

Home Moments from:RocksEm until:2016-01-01 Have an account? Log in

from:RocksEm until:2016-01-01

Top Latest People Photos Videos News Broadcasts

RocksEm @RocksEm · 27 Aug 2015
Animotion - Obsession
youtube.com/watch?v=hIs5St…

RocksEm @RocksEm · 27 Aug 2015
But I thought you weren't an idiot?

> **Eastwood** @Eagle_Vision
> I looked it up on Snopes. Everything you ever thought was wrong.

RocksEm @RocksEm · 27 Aug 2015
Donnie Iris - Ah Leah
youtube.com/watch?v=YH5Arb…

RocksEm @RocksEm · 27 Aug 2015
The Payolas - Eyes Of A Stranger
youtube.com/watch?v=1C fVn…

RocksEm @RocksEm · 27 Aug 2015
Replying to @Coondawg68
@Coondawg68 Of course.

RocksEm @RocksEm · 27 Aug 2015
You're an asshole. Happy? twitter.com/FilmLadd/statu…

> This Tweet is unavailable.

RocksEm @RocksEm · 27 Aug 2015
"Johnny Are You Queer?" = Josie Cotton
youtube.com/watch?v=NZ2X2 …

RocksEm @RocksEm · 27 Aug 2015
The Plimsouls - A Million Miles Away youtube.com/watch?v=aIxgBM…

RocksEm @RocksEm · 27 Aug 2015
What did he tell the next guy he talked to?

from:RocksEm until:2016-01-01

Gin should be second to last. Just above Gasoline.
twitter.com/SonnyBunch/sta…

This Tweet is unavailable.

RocksEm @RocksEm · 27 Aug 2015
With black. very nice.

chess24.com @chess24com
Last-placed Caruana beats leader Topalov!
chess24.com/en/watch/live-… #c24live #SinquefieldCup

RocksEm @RocksEm · 27 Aug 2015
Replying to @RocksEm
@rsmccain With a male only university Title IX is irrelevent. Cost of school drops by 1/3 right off the bat.

RocksEm @RocksEm · 27 Aug 2015
Replying to @RocksEm
@rsmccain It's time once again for Male only universities. Women already have all the rest why shouldn't men have a few?

1

RocksEm @RocksEm · 27 Aug 2015
Replying to @rsmccain
@rsmccain Better yet. Never have anything to do with a feamle in your school. Date the ones in the school down the road. Can't do crap then.

1

RocksEm @RocksEm · 27 Aug 2015
Replying to @Popehat
#BoringComicBookPlots Iron Man dies after switching his suit to Solar Power. @Popehat

RocksEm @RocksEm · 27 Aug 2015
Replying to @bendreyfuss
@bendreyfuss You jinxed it.

1

Home Moments from:RocksEm until:2016-01-01 Have an account? Log in

from:RocksEm until:2016-01-01

Top Latest People Photos Videos News Broadcasts

RocksEm @RocksEm · 27 Aug 2015
For a second I thought #NationalBurgerDay was #NationalBurgeDay and thought "Damn! That @iowahawkblog has gotten REALLY popular."

1

RocksEm @RocksEm · 27 Aug 2015
Carnies!

> **Esoteric Jeff** @EsotericCD
> Replying to @EsotericCD
> We need to remember to fight the real enemy, anyway: @JohnEkdahl and @ConArtCritic. @DrewMTips

RocksEm @RocksEm · 27 Aug 2015
Remember the Oreo!

>
> **Rare** @Rare
> Donald Trump is never eating Oreos again and you'll understand why instantly twib.in/l/GkAAGMd5GyE

RocksEm @RocksEm · 27 Aug 2015
But he's available...

> **Drew McCoy** @_Drew_McCoy_
> FTR- I've never been paid to take a position I've espoused publicly.

RocksEm @RocksEm · 27 Aug 2015
Show off.

> **PGA TOUR** @PGATOUR
> John Peterson holes out for eagle at 16, taking the long way off the slope. #QuickHits snpy.tv/1KQUYKt

RocksEm @RocksEm · 27 Aug 2015
@laura_lrnzo No Fall backgrounds before Labour Day!

RocksEm @RocksEm · 27 Aug 2015

Home Moments from:RocksEm until:2016-01-01 Have an account? Log in

from:RocksEm until:2016-01-01

Top Latest People Photos Videos News Broadcasts

RocksEm @RocksEm · 27 Aug 2015
Replying to @lheal
@lheal Trump represents Trump. Until a Republican actually votes for Trump he doesn't repesent anybody but himself.

RocksEm @RocksEm · 27 Aug 2015
Replying to @_Drew_McCoy_
@DrewMTips @SpeakerBoehner et al would normally be using this time to rip apart everybody but their pick.

RocksEm @RocksEm · 27 Aug 2015
Replying to @_Drew_McCoy_
@DrewMTips This is why I'm pretty much ok with the Trump Show for now. He takes the heat and creates interest in a normally dead time.
1 1 2

RocksEm @RocksEm · 27 Aug 2015
Great photo.

> **Billy Horschel** @BillyHo_Golf
> rickiefowler's photo instagram.com/p/6yQqCewuzZ/

RocksEm @RocksEm · 27 Aug 2015
Harassing? Like in Mens Rooms? twitter.com/brookedunne/st…

> This Tweet is unavailable.

RocksEm @RocksEm · 27 Aug 2015
Replying to @VodkaPundit
@VodkaPundit @TheAnchoress it's not true. m.snopes.com/james-earl-jon…

RocksEm @RocksEm · 27 Aug 2015
Replying to @TheAnchoress
@TheAnchoress It's not true.

RocksEm @RocksEm · 27 Aug 2015
Replying to @ComradeArthur

from:RocksEm until:2016-01-01

said "I take full responsibility."

RocksEm @RocksEm · 27 Aug 2015
"Do not let your hair become unkempt"

Leviticus 10:6

> **Charlie Spiering** @charliespiering
> Pretty sure Trump's favorite bible quote is 2 Samuel 22:38

2

RocksEm @RocksEm · 27 Aug 2015
Resist we much!

> **Free Beacon** @FreeBeacon
> We GOTCHA!
>
> PoliticsNation Host Al Sharpton Moved to Sunday Mornings goo.gl/LnhL6n via @YR_AlyssaDC

RocksEm @RocksEm · 27 Aug 2015
I think Uncle Joe naps from 4-5.

> **Kat Timpf** @KatTimpf
> I'll be on Fox News at 4:20 talkin bout Joe Biden

RocksEm @RocksEm · 27 Aug 2015
He'll defer to George Clooney.

> **Ammosexual Deetz** @tahDeetz
> Ben Affleck to play @BernieSanders in the eventual biopic? bit.ly/1El4s3C

RocksEm @RocksEm · 27 Aug 2015
Does anything hurt when you move it? twitter.com/FilmLadd/statu…

> This Tweet is unavailable.

RocksEm @RocksEm · 27 Aug 2015

RocksEm @RocksEm · 27 Aug 2015
Holy moly.

Anahita Sedaghatfar @AnahitaSeda
Waiting for my poster to be put up at #foxnews! 😛
#latepost #happysaturday

RocksEm @RocksEm · 27 Aug 2015
Who thought this was a good idea?

Elizabeth Frantz @lizfrantz
Sen. Marco Rubio from a visit to Grevior Furniture in Franklin NH earlier today. #fitn #NHprimary #NHpolitics

RocksEm @RocksEm · 27 Aug 2015
It's okay because they will be able to buy pot legally for medicinal purposes.

Michelle Malkin @michellemalkin
Meanwhile in Nevada... #obamacare #fail ==> twitter.com/LasVegasSun/st…

RocksEm @RocksEm · 27 Aug 2015
Replying to @NolteNC
@NolteNC I do for@AdamBaldwin but @jtLOL blocked me long ago over Mike Tyson of all people so I can't even though I want to.

RocksEm @RocksEm · 27 Aug 2015
Replying to @verumserum
@verumserum @redsteeze I'd say that's correct take on what she said but interviews with coworkers and court records show that's BS too.

1

RocksEm @RocksEm · 27 Aug 2015
Replying to @SunnyWebb
@SunnyWebb @sallykohn @benshapiro Did you notice you had to place a "&" to seperate them? He didn't. He used a comma. Inclusive.

from:RocksEm until:2016-01-01

end of the century, NASA says lat.ms/1WUtc9c

RocksEm @RocksEm · 27 Aug 2015

Okay. But you are going to be disappointed when she says she meant you can wear your TMNT Underoos.

> **nic** @nicvargus
> My girlfriend says if this tweet gets 100k RTs, she'll let me dress up as a ninja turtle on our wedding day.

RocksEm @RocksEm · 27 Aug 2015

Replying to @sallykohn

@sallykohn @benshapiro I like the way you split up "most black-friendly, gay-friendly" when he clearly meant inclusive. Nice dodge.

1 2

RocksEm @RocksEm · 27 Aug 2015

Massive? They spent more than this on their baby's bedroom furniture.

> **Daily Caller** @DailyCaller
> Kim And Kanye Win Massive Settlement Over Leaked Engagement Video [VIDEO] trib.al/IvMGLPu

RocksEm @RocksEm · 27 Aug 2015

Replying to @benshapiro

@benshapiro @sallykohn Who is blaming the "black community" for this? I think the blame is on the white liberals stoking their grievances.

6 7

RocksEm @RocksEm · 27 Aug 2015

Replying to @DaTechGuyblog

@DaTechGuyblog Probably not. He's used to hitting the cigar club after his show and now he has to do the Rev thing for PR isntead.

RocksEm @RocksEm · 27 Aug 2015

Replying to @NolteNC

@NolteNC @sallykohn vi-a-vis and the collective She's off to a running start

from:RocksEm until:2016-01-01

RocksEm @RocksEm · 27 Aug 2015

No, They are dribbling it out for effect and eyeballs like an exclusive and frankly it's disgusting.

> **Byron York** @ByronYork
> Has @ABC posted entire text of Vester Lee Flanagan suicide note/manifesto? ow.ly/Rsbno

RocksEm @RocksEm · 27 Aug 2015

Well that's gonna cost a pretty penny. Hope that totally useless camera shot from 2 feet away was worth it.

> **Daily Mail Online** @MailOnline
> Usain Bolt wins 200m Gold, gets taken out by a Segway via @MailSport vine.co/v/ejQnahMKvTp

RocksEm @RocksEm · 27 Aug 2015

Replying to @mestasenesta

@mestasenesta @tommyxtopher Of course.

1

RocksEm @RocksEm · 27 Aug 2015

Replying to @mestasenesta

@mestasenesta @tommyxtopher Well, to be fair I said 'you know it" first. But I get your point.

RocksEm @RocksEm · 27 Aug 2015

Good morning to you too Sunshine.

> **Comfortably Smug** @ComfortablySmug
> A light chill to the air this morning lets you know fall is here, summer is dead and gone and all those plans you had for summer meaningless

1

RocksEm @RocksEm · 27 Aug 2015

It was always burning since the world's been turning.

> **John Ocasio-Nolte** @NolteNC
> We didn't start it...
>
> bit.ly/1hHK4Qs

from:RocksEm until:2016-01-01

RocksEm @RocksEm · 27 Aug 2015
My respect for Dubya would go way up if he calls Jeb and gives him the Michael Corleone speech about Moe Green.

John Ocasio-Nolte @NolteNC
COMPLETELY UNACCEPTABLE

DEAL BREAKER...

RocksEm @RocksEm · 26 Aug 2015
Replying to @tommyxtopher
@tommyxtopher At a Presidential candidate's formal press conference? This wasn't in a hallway or on a tarmac.

2

RocksEm @RocksEm · 26 Aug 2015
Replying to @tommyxtopher
@tommyxtopher That's not how it works if you are actually trying to get an answer isntead of grandstanding. Plenty of grandstanders.

1

RocksEm @RocksEm · 26 Aug 2015
Replying to @tommyxtopher
@tommyxtopher Don't know what he said. What Ramos said is irrelevent. Trump made it clear it wasn't his turn. just kept grandstanding.

RocksEm @RocksEm · 26 Aug 2015
Replying to @tommyxtopher
@tommyxtopher Trump told him it wasn't his turn. He persisted anyway. Not how it works and you know it.

1

RocksEm @RocksEm · 26 Aug 2015
Is this a mexican remake of naruto?

¡El Sooopèrr! ♉ c137 @SooperMexican
Ok fine one more time: vine.co/v/ejFtA2u5Xrw

Replying to @tommyxtopher

@tommyxtopher Did they jump up and repeatedly yell at him while he was trying to answer another question?

1

RocksEm @RocksEm · 26 Aug 2015

I thiought @jorgeramosnews is an anchor? What is he even doing at a press conference anyway?#grandstanding @realDonaldTrump

RocksEm @RocksEm · 26 Aug 2015

Replying to @tommyxtopher

@tommyxtopher Did Trump call on him?

1

RocksEm @RocksEm · 26 Aug 2015

That's because he looked like that when he was 33.

The New York Times @nytimes

Keith Richards: A man at ease with himself as a rock elder nyti.ms/1PV2TL2

RocksEm @RocksEm · 26 Aug 2015

That's what happens when you wear forest camo in a desert enviroment.

Mary @MerreeeOne

Saw this guy outside my front door this morning. Dressed in camo.. but I still saw him....

RocksEm @RocksEm · 26 Aug 2015

You are receeding.

You are a distant ship, smoke on the horizon. twitter.com/SaintRPh/statu...

This Tweet is unavailable.

1 1

RocksEm @RocksEm · 26 Aug 2015

Is that for pocket pool?

The Verge @verge

Replying to @stranahan

@stranahan @MeredithAncret we tried amnesty back in the 80s and were supposed to enforce the law after. Expensive miserable failure.

RocksEm @RocksEm · 26 Aug 2015

You make it sound like a virus.

Mashable @mashable

Windows 10 hits 75 million devices in less than a month. on.mash.to/1Ek2Sis

RocksEm @RocksEm · 26 Aug 2015

Replying to @TheH2

@TheH2 How do you know liberals really want to take away every gun? Because they don't even trust a Black, Gay Liberal TV reporter with one.

1 2

RocksEm @RocksEm · 26 Aug 2015

Listen. Member's Only jackets looked cool. Can we just get off of this already?

F.R. Newbrough @FR_Newbrough

Ok tell me again how you are being a 'unique individual' but justify your actions by asserting 'everyone is doing it'?

RocksEm @RocksEm · 26 Aug 2015

Great ain't it?

SFK @stephenkruiser

One of the great things about being neither here nor there abt Trump is that I can pretty much troll all of political Twitter these days.

RocksEm @RocksEm · 26 Aug 2015

Replying to @MicahGrimes

@MicahGrimes This is true. But they didn't use the pics the killers took.

1 5

RocksEm @RocksEm · 26 Aug 2015

Replying to @TheLastRefuge2

from:RocksEm until:2016-01-01

1

RocksEm @RocksEm · 26 Aug 2015
Replying to @EdMorrissey
@EdMorrissey @TheAnchoress It's different because it's meant simply to catch people's eyes.

RocksEm @RocksEm · 26 Aug 2015
Well, considering they were both banging anything that moved they pretty much were each other right? twitter.com/bendreyfuss/st…

> This Tweet is unavailable.

RocksEm @RocksEm · 26 Aug 2015
@AceofSpadesHQ Thanks Ace.

RocksEm @RocksEm · 26 Aug 2015
Aren't you supposed to be in church on Sunday mornings?

> **Reverend Al Sharpton** @TheRevAl
> Good Politics Nation show tonight. I celebrate my 4 th anniversary tomorrow. I will announce I will move my show to Sunday mornings at 8 am.

RocksEm @RocksEm · 26 Aug 2015
I can see why. Have you seen the lines at Per Se lately?

> **The Goodman Report** @TheaGood
> Top Billionaires Meet In NYC To Discuss Population Control beforeitsnews.com/blogging-citiz…

RocksEm @RocksEm · 26 Aug 2015
This should be good.

>
> **AP Sports** @AP_Sports
> #FIFA and CONMEBOL to audit Bolivia Football Federation apne.ws/1EjyuEZ

Home Moments from:RocksEm until:2016-01-01 Have an account? Log in

from:RocksEm until:2016-01-01

Top Latest People Photos Videos News Broadcasts

RocksEm @RocksEm · 26 Aug 2015
I thought he was a reverand. Shouldn't he be in church on Sunday mornings?

> **Alex Weprin** @alexweprin
> MSNBC moves Al Sharpton to Sunday mornings politi.co/1VbLnW1

RocksEm @RocksEm · 26 Aug 2015
Do you ever hang out with conservatives?

> **S.E. Cupp** @secupp
> Love this #OutsideWithInsiders. Got a bow hunting lesson from a Dem Senator. cnn.com/2015/08/25/pol...

RocksEm @RocksEm · 26 Aug 2015
How is the Bible used against you later?

> **¡El Sooopèrr! ن c137** @SooperMexican
> right.

RocksEm @RocksEm · 26 Aug 2015
Replying to @SaintRPh
@SaintRPh @SooperMexican "That David and Bathsheba one was really good for awhile..."

1

RocksEm @RocksEm · 26 Aug 2015
Did anyone explain to her you need to actually be funny to make a comedy?

> **The A.V. Club** @TheAVClub
> Anne Hathaway to produce and star in a female-fronted sci-fi action comedy avc.lu/1JwAoy2

RocksEm @RocksEm · 26 Aug 2015
This is ugly.

Home Moments from:RocksEm until:2016-01-01 Have an account? Log in

from:RocksEm until:2016-01-01

Top Latest People Photos Videos News Broadcasts

too.

> **Jim Hoft** @gatewaypundit
> *Ugh* Jeb Bush Sides With Jorge Ramos, Says Reporters Deserve "A Little More Respect" shar.es/1vfo2n via @gatewaypundit

RocksEm @RocksEm · 26 Aug 2015
Replying to @bendreyfuss
@bendreyfuss Actually there are people who say don't watch every time. I don't think TV should show repeatedly but should be made available.
1

RocksEm @RocksEm · 26 Aug 2015
Replying to @RBPundit
@RBPundit Of all species that have existed on Earth, 99.9 percent are now extinct.

RocksEm @RocksEm · 26 Aug 2015
Replying to @VodkaPundit
@VodkaPundit @GayPatriot You're a mean one, Mr. Green.

RocksEm @RocksEm · 26 Aug 2015
Replying to @SonnyBunch
@SonnyBunch @jimmiebjr Yes, they do. They did give about some great stuff at the theaters though. Totally unannounced.

RocksEm @RocksEm · 26 Aug 2015
Replying to @_David_Edward
@_David_Edward @gabrielmalor @SonnyBunch True.

RocksEm @RocksEm · 26 Aug 2015
@jimmiebjr @SonnyBunch When they did this for LOTR it compltetly sold out. Tickets were going on ebay for doyble to triple the face price.

RocksEm @RocksEm · 26 Aug 2015
Replying to @RocksEm
@gabrielmalor @SonnyBunch cinemark.com/cinemark-Lord-…

from:RocksEm until:2016-01-01

Aaaaaaaaahhhhhhhhhhhh!!!!

> **Chris Cillizza** @CillizzaCNN
> BREAKING: @AaronBlakeWP has not seen the original "Point Break."
> youtube.com/watch?v=UuVDrp…

RocksEm @RocksEm · 26 Aug 2015
Replying to @rsmccain
@rsmccain @NolteNC He was also a high paid gay companion who suffered at the hands of "white women and black men"

RocksEm @RocksEm · 26 Aug 2015
Replying to @DaTechGuyblog
@DaTechGuyblog @LGM_PR @GayPatriot @CNN He may have simply followed them from the station. He wanted this to be live on air.

RocksEm @RocksEm · 26 Aug 2015
Replying to @EdMorrissey
@EdMorrissey The Windows 10 Security Settings You Need to Know
wired.com/2015/08/window…

RocksEm @RocksEm · 26 Aug 2015
Replying to @CalebHowe
@CalebHowe I don't think they did but it's amazing they didn't.

RocksEm @RocksEm · 26 Aug 2015
Replying to @CalebHowe
@CalebHowe Is he? Or was it because they didn't notice him that he waited?

RocksEm @RocksEm · 26 Aug 2015
"He talks about how he was attacked for being a gay, black man"
abcnews.go.com/beta/US/shooti…

RocksEm @RocksEm · 26 Aug 2015

> **az9thdstrct** @az9thdstrct
> #WDBJShooting twitter.com/jaredbkeller/s…

RocksEm @RocksEm · 26 Aug 2015
Replying to @VodkaPundit
@VodkaPundit I think these are the same people who say no rise in temp proves the world is warming.

RocksEm @RocksEm · 26 Aug 2015
Replying to @SaintRPh
@SaintRPh Yes
1

RocksEm @RocksEm · 26 Aug 2015
And many, many shootings occur in the cities which have been controlled by Dems for decades. What is your point?

> **Dana Houle** @DanaHoule
> Today's shooting was in Bedford Co, VA, which went 71-27 for Romney. Presumably a very pro-gun area.

RocksEm @RocksEm · 26 Aug 2015
Replying to @KurtSchlichter
@KurtSchlichter Supposedly shot himself. Critical condition but not dead yet.

RocksEm @RocksEm · 26 Aug 2015
No way he kills himself. This guy thinks he was meant to be a TV star all his life. He ain't checkin out now.

>
> **MAMADOXIE** @Mamadoxie
> Wonder if he's blown his brains out yet? RT @ATLRiseUpMag: I'm beyond shocked now! Here is the #WDBJ murderer!!

RocksEm @RocksEm · 26 Aug 2015
Replying to @lizcgoodwin
@lizcgoodwin So he had a hsitory of problems at work with multiple employers?
1

RocksEm @RocksEm · 25 Aug 2015

Home Moments from:RocksEm until:2016-01-01 Have an account? Log in

from:RocksEm until:2016-01-01

Top Latest People Photos Videos News Broadcasts

makes you look important.

RocksEm @RocksEm · 25 Aug 2015

Replying to @BenHowe

@BenHowe I vote for this:

1 3

RocksEm @RocksEm · 25 Aug 2015

Your Cobain period? twitter.com/BenHowe/status...

This Tweet is unavailable.

RocksEm @RocksEm · 25 Aug 2015

Were you hit by a steam roller? twitter.com/BenHowe/status...

This Tweet is unavailable.

RocksEm @RocksEm · 25 Aug 2015

That's one of the guys from A-ha. twitter.com/BenHowe/status...

This Tweet is unavailable.

RocksEm @RocksEm · 25 Aug 2015

This is from Twilight Zone right? twitter.com/BenHowe/status...

This Tweet is unavailable.

from:RocksEm until:2016-01-01

RocksEm @RocksEm · 25 Aug 2015
Take some advice froma tech guy; DON'T USE YOUR WORK EMAIL ADDRESS TO DO ANYTHING STUPID ON THE INTERNET!

1

RocksEm @RocksEm · 25 Aug 2015
It's stunning to believe that there are people stupid enough to use their work email address for a cheater site like Ashley Madison.

RocksEm @RocksEm · 25 Aug 2015
Replying to @FilmLadd
@FilmLadd @joelengel Only if Dan Rather moderates while Bernie Sanders stands outside and screams.

1

RocksEm @RocksEm · 25 Aug 2015
Replying to @FilmLadd
@FilmLadd You're a saint.

RocksEm @RocksEm · 25 Aug 2015
Replying to @FilmLadd
@FilmLadd That's my problem. I need more juice than cherries.

RocksEm @RocksEm · 25 Aug 2015
Replying to @NathanWurtzel
@NathanWurtzel Thank you. You are a scholar and a gentleman.

RocksEm @RocksEm · 25 Aug 2015
I think you are correct but I will need to stare for quite a bit longer to be sure.
twitter.com/NathanWurtzel/…

This Tweet is unavailable.

RocksEm @RocksEm · 25 Aug 2015
Why doesn't anybody just sell jars of maraschino cherry juice to put in your Coke?

RocksEm @RocksEm · 25 Aug 2015

Home Moments from:RocksEm until:2016-01-01 Have an account? Log in

from:RocksEm until:2016-01-01

Top Latest People Photos Videos News Broadcasts

RocksEm @RocksEm · 25 Aug 2015
This! They all suck for their very own special reasons.

> **Politically Homeless** @keder
> This 'all politicians are the same' idea needs to die in a fire. No, they're not.

RocksEm @RocksEm · 25 Aug 2015
@jimmiebjr @VodkaPundit I swear half my timeline have become Trump concern trolls and not a single person has voted for the guy yet.

RocksEm @RocksEm · 25 Aug 2015
So you are going the full Trump?

> **Kurt Schlichter** @KurtSchlichter
> On FBN's "Risk & Reward" tomorrow with @DeirdreBolton. I have no idea what I'll be talking about. Which is how I roll. #caring

RocksEm @RocksEm · 25 Aug 2015
Replying to @consmover
@consmover @allahpundit Bush is hurtiing the GOP by preventing a nominatable candidate from gaining establishment votes.

RocksEm @RocksEm · 25 Aug 2015
When I clicked on this I thought you had just finished painting the lines.

>
> **Stephen Stephan** @stephenstephan
> Done!

RocksEm @RocksEm · 25 Aug 2015
but if he had done 4% better with whites he would have.

> **Drew McCoy** @_Drew_McCoy_
> .@megynkelly just said if Romney had done 10 points better with Hispanics "he might be President Romney".
>
> Nope

from:RocksEm until:2016-01-01

RocksEm @RocksEm · 25 Aug 2015
Replying to @cmdeb
@cmdeb Obama has been claming the entire world would change by his mere presence since day 1. This is nothing new.
1

RocksEm @RocksEm · 25 Aug 2015
What pisses MSM off more, that @realDonaldTrump booted @jorgeramosnews or that Ramos went back and didn't allow them to make him a marttyr.
1 1

RocksEm @RocksEm · 25 Aug 2015
Replying to @_Drew_McCoy_
@DrewMTips I would still like to know if Trump has done anything at all to actually get on a state primary ballot yet.

RocksEm @RocksEm · 25 Aug 2015
Replying to @bendreyfuss
@bendreyfuss Autumn is a hippie kid's name. Fall is when the leaves drop, so accurate.
1

RocksEm @RocksEm · 25 Aug 2015
Replying to @EWErickson
@EWErickson Trump's "I paid for this microphone"?
1

RocksEm @RocksEm · 25 Aug 2015
Trump has minimal chance of getting nomination but if he does what he did to @jorgeramosnews will go down as his " I paid for this" moment.
1

RocksEm @RocksEm · 25 Aug 2015
Replying to @EsotericCD
@EsotericCD @brodigan Trump's naked pandering to evangelicals right then was a bit much. Came off as phony.

RocksEm @RocksEm · 25 Aug 2015
Replying to @EsotericCD
@EsotericCD I would think that if Ramos hadn't of come back. he should have played the martyr

RocksEm @RocksEm · 25 Aug 2015

Home Moments from:RocksEm until:2016-01-01 Have an account? Log in

from:RocksEm until:2016-01-01

Top Latest People Photos Videos News Broadcasts

@NolteNC Whats amazing is how Trump let @jorgeramosnews back in, clearly signaling that he controls the narravtive.

1 2

RocksEm @RocksEm · 25 Aug 2015
Trump does this, @JebBush has convulsions saying "Anchor baby", and the GOPe wonders why they have a Trump problem.

> **John Ocasio-Nolte** @NolteNC
> .@jorgeramosnews got SPANKED
>
> Trump's not taking YOUR CRAP, scumbag media....

RocksEm @RocksEm · 25 Aug 2015
Jihad begins at the falafel shop. twitter.com/CuffyMeh/statu...

> This Tweet is unavailable.

RocksEm @RocksEm · 25 Aug 2015
Replying to @brodigan
@brodigan @megynkelly @MaximMag Would you say that if @seanhannity did one for a women's mag?

RocksEm @RocksEm · 25 Aug 2015
Replying to @RocksEm
@LarryOConnor @meredithdake Congratulations.

RocksEm @RocksEm · 25 Aug 2015
@LarryOConnor you and @meredithdake got married!?!

1 1

RocksEm @RocksEm · 25 Aug 2015
No, you are! twitter.com/BradThor/statu...

> This Tweet is unavailable.

RocksEm @RocksEm · 25 Aug 2015
Has Trump actually done anything to get on the primary ballot in a state?

> **Raymond Arroyo** @RaymondArroyo

from:RocksEm until:2016-01-01

@secupp Great analogy there. Babe Ruth and Mickey Mantle hit a lot of Home Runs drunk at the plate.

RocksEm @RocksEm · 25 Aug 2015
I have a question for everyone so concerned about Trump. Other than with the FEC has he done anything to get on a ballot in a state? #tcot

RocksEm @RocksEm · 25 Aug 2015
Not weed. twitter.com/CathlLab1981/s…

This Tweet is unavailable.

RocksEm @RocksEm · 25 Aug 2015
Because of her own interviews about herself she's vulnerable to cirticism and he isn't. twitter.com/feministabulou…

This Tweet is unavailable.

RocksEm @RocksEm · 25 Aug 2015
Replying to @Popehat
#SolveMyProblemsIn4Words This too shall pass. @Popehat

RocksEm @RocksEm · 25 Aug 2015
Replying to @LNSmithee
@LNSmithee @RBPundit People don't win elections because they were allowed to "hang around". They win elections because people vote for 'em.

RocksEm @RocksEm · 25 Aug 2015
Replying to @LNSmithee
@LNSmithee @POTUS @RBPundit Obama didn't get elected by any cult. The majority of voters chose him.

1

RocksEm @RocksEm · 25 Aug 2015
Replying to @LNSmithee
@LNSmithee @RBPundit No one has voted yet. Cult leaders don't win elections.

RocksEm @RocksEm · 25 Aug 2015
What makes them so sure this is a woman?

RocksEm @RocksEm · 25 Aug 2015
Replying to @LNSmithee
@LNSmithee @RBPundit Not all people will ever trun anyway. Lyndon Larouche still has suppprters.

RocksEm @RocksEm · 25 Aug 2015
Replying to @LNSmithee
@LNSmithee @RBPundit Don't know. But don't underestimate his ability to stick his foot in his mouth. This is Donald trump afterall.
1

RocksEm @RocksEm · 25 Aug 2015
Replying to @LNSmithee
@LNSmithee @RBPundit He's sucking away nothing. I'm not happy about him running either. I just don't see any reason to be upset about it.

RocksEm @RocksEm · 25 Aug 2015
Replying to @LNSmithee
@LNSmithee @RBPundit When did you see me cheer Trump?

RocksEm @RocksEm · 25 Aug 2015
Replying to @LNSmithee
@LNSmithee @RBPundit Because he's Donald Trump. Trump has flamed out in every single thing he has ever done. His mouth dooms him.
2

RocksEm @RocksEm · 25 Aug 2015
Replying to @LNSmithee
@LNSmithee @RBPundit Need no education on the GOP in blue states. They are a dead party. They simply run to decide who passes out the graft.

RocksEm @RocksEm · 25 Aug 2015
It isn't?

The Globe and Mail @globeandmail
The Caitlyn Jenner costume: Halloween is not a licence to be offensive trib.al/kmN4H20

from:RocksEm until:2016-01-01

RocksEm @RocksEm · 25 Aug 2015
Replying to @LNSmithee
@LNSmithee @RBPundit I think Arnold was the last gasp of a dying state party. Hard to blame him for his inabilty to save the patient.
1

RocksEm @RocksEm · 25 Aug 2015
Replying to @RBPundit
@RBPundit @LNSmithee Wasn't Arnold the hand picket candidate of the GOP in CAL?
2

RocksEm @RocksEm · 25 Aug 2015
Honored for what?

> **Lily Jang** @LilyJangTV
> Should Sandra Bland be honored? City Council to vote Tuesday on "Sandy Bland Parkway" on.khou.com/1EhX4q1

RocksEm @RocksEm · 25 Aug 2015
Replying to @RBPundit
@RBPundit Dude you seem pretty obsessed with a guy (Trump) who is pretty much guaranteed to flame out.

RocksEm @RocksEm · 25 Aug 2015
Replying to @_Drew_McCoy_
@DrewMTips @AceofSpadesHQ Why doesn't everyone just let him flame out? Why is everyone so crazy against him. It's Trump. He will flame out.

RocksEm @RocksEm · 25 Aug 2015
Replying to @EsotericCD
@EsotericCD @AceofSpadesHQ Ace is right but you guys aren't getting Trump's appeal. He's the hero of people tired of being told to shutup.
1 1

RocksEm @RocksEm · 25 Aug 2015
Replying to @EsotericCD
@EsotericCD @JayCostTWS @scottlincicome I would say it doesn't but even if it does in "our present age" then it wouldn't apply to history.

RocksEm @RocksEm · 25 Aug 2015

from:RocksEm until:2016-01-01

ReciprocalHat @Popehat
BREAKING: GREENPEACE DOES NOT TREAT HUMAN BEINGS WITH DIGNITY!
sandiegofreepress.org/2015/08/san-di...

RocksEm @RocksEm · 23 Aug 2015
Death to King Louiiiiiiiiiiiiiiiiie!

> **jon gabriel** @exjon
> Also great timing for me to be listening to a podcast on the French Revolution.

RocksEm @RocksEm · 23 Aug 2015
Watching the show.

> **Matt Dawson** @SaintRPh
> Where are the zombies!!!!!??!??!? #FearTheWalkingDead

1

RocksEm @RocksEm · 23 Aug 2015
It's totally safe. twitter.com/politicsofamy/...

> This Tweet is unavailable.

1 1 1

RocksEm @RocksEm · 23 Aug 2015
Katie Couric says "Thank you Hillary!"

> **Twitchy Team** @TwitchyTeam
> Can't unsee: Watch Hillary Clinton 'bust a move' at Martha's Vineyard party in new GIF from CNN bit.ly/1U8G8Ed

RocksEm @RocksEm · 23 Aug 2015
We really meant it when we said you'd go blind if you keep touching it.
twitter.com/MissSelfDefens...

> This Tweet is unavailable.

1

from:RocksEm until:2016-01-01

Golf Channel @GolfChannel
Close call, but it was enough. Billy Andrade edges Bernhard Langer to win @BoeingClassic: bit.ly/1U8BANS

RocksEm @RocksEm · 23 Aug 2015
Replying to @SalenaZito
@SalenaZitoTrib This is the entire problem with the GOP leadership. They can't even be bothered to pay lip service anymore.

RocksEm @RocksEm · 23 Aug 2015
Give that man a kewpie doll!!!!

> **jon gabriel** @exjon
> Replying to @KurtSchlichter
> @KurtSchlichter Mostly because they are amoral.

RocksEm @RocksEm · 23 Aug 2015
Uh oh, @cheeggevara just started following me. This can't be good.

1

RocksEm @RocksEm · 23 Aug 2015
Replying to @colekate5071
@colekate5071 @KurtSchlichter Won't they still be grandparents in the country they came from?

RocksEm @RocksEm · 23 Aug 2015
Replying to @keder
@keder @HillaryClinton college tuition would be much cheaper if the government stopped subsidising it.

RocksEm @RocksEm · 23 Aug 2015
Seriously?

> **Jon Thompson** @JohnnyFocal
> Blackadder set to return with new series, says Baldrick star Tony Robinson ow.ly/RggoC

Home Moments from:RocksEm until:2016-01-01 Have an account? Log in

from:RocksEm until:2016-01-01

Top Latest People Photos Videos News Broadcasts

RocksEm @RocksEm · 23 Aug 2015
+∞ twitter.com/jimmiebjr/stat…

> This Tweet is unavailable.

RocksEm @RocksEm · 23 Aug 2015
Even at the campus bookstore?

> **Andy Thompson** @AndyTho10107697
> Wisconsin College Admin: Police Shouldn't Prosecute Shoplifters [VIDEO]
> dailycaller.com/2015/08/21/wis…

RocksEm @RocksEm · 23 Aug 2015
Try to tweet with a whisper. twitter.com/CharmingLegs/s…

> This Tweet is unavailable.

RocksEm @RocksEm · 23 Aug 2015
Replying to @RoninGreg
@RoninGreg @Nero @PMgeezer I basically ignore any book award that Dr. Suess didn't win.

RocksEm @RocksEm · 23 Aug 2015
I know a lot of you probably think all I do is retweet stuff and add snarky comments but I see my RTs sort of like the VAT. I add value.

RocksEm @RocksEm · 23 Aug 2015
Real issue underlying Trump surge is most of the leadership of the GOP are mealy mouthed surrender monkeys.

> **John Schindler** @20committee
> Real issue underlying Trump surge is conservatism has failed to redefine itself after the Bush debacle & Obama countermovement. /1

RocksEm @RocksEm · 23 Aug 2015
Don't be Chupaphobic.

Home Moments from:RocksEm until:2016-01-01 Have an account? Log in

from:RocksEm until:2016-01-01

Top Latest People Photos Videos News Broadcasts

@MamadoXie @PZFeed That's a cyst. Pimples don't grow for 6 years.

RocksEm @RocksEm · 23 Aug 2015
Great win by Davis Love III but I think that must be a pretty big bubble to include him.

Golf Channel @GolfChannel
Bubble Boys. Love III, Gore, Villegas earn last-minute spots in #FedExCup Playoffs: bit.ly/1LucxFS

RocksEm @RocksEm · 23 Aug 2015
Replying to @redsoutrage
@redsoutrage @wbdnewton Well, you could fix this...

1

RocksEm @RocksEm · 23 Aug 2015
Give them to Jobu. twitter.com/NathanWurtzel/...

This Tweet is unavailable.

RocksEm @RocksEm · 23 Aug 2015
No fall for you! Come back, two years!

Judy @1325Apt42
Can we have Fall 1st? -->"@CBCNews: Winter is coming? Summer snowfall hits western Alberta cbc.ca/1.3199575 "

RocksEm @RocksEm · 23 Aug 2015
He has a lot of cargo.

Kurt Schlichter @KurtSchlichter
My pants, my choice. RT @MicahLance @keder why do you need all of those pockets???

1

RocksEm @RocksEm · 23 Aug 2015
He missed it but he got a dog and got over it.

from:RocksEm until:2016-01-01

RocksEm @RocksEm · 23 Aug 2015
Read a book.

> **Mere Dake-O'Connor** @meredithdake
> Dear parents, no one wants to hear your kid's movie/baby einstein/game on their electronic device. Keep it low, or even better, muted.

RocksEm @RocksEm · 23 Aug 2015
Replying to @SeanTheProducr
@SeanTheProducr I knew him too after I looked him up. Bad with names. No clue on Booster.

1

RocksEm @RocksEm · 23 Aug 2015
Who and who?

>
> **ComicBook NOW!** @ComicBookNOW
> NATHAN FILLION Wants To Play BOOSTER GOLD!
> comicbook.com/2015/08/23/nat…

1

RocksEm @RocksEm · 23 Aug 2015
Why would they hurt? They are almost universally supported by a majority.

> **HotAir.com** @hotairblog
> Trump's immigration comments don't seem to be hurting Republicans (yet)
> hotair.com/headlines/arch…

RocksEm @RocksEm · 23 Aug 2015
How 80s of you. twitter.com/politicsofamy/…

> This Tweet is unavailable.

RocksEm @RocksEm · 23 Aug 2015
They're made in Mexico.

> **Politically Homeless** @keder
> I don't understand why all of a sudden there's a war on cargo shorts.

from:RocksEm until:2016-01-01

RocksEm @RocksEm · 23 Aug 2015
Actually, I was saying that 30 years ago so I wish these people would stop appropriating.

> **HotAir.com** @hotairblog
> To the new culture cops, everything is "appropriation"
> hotair.com/headlines/arch…

RocksEm @RocksEm · 23 Aug 2015
Trump is where he's at because these people couldn't seize their own ass with both hands.

> **Kurt Schlichter** @KurtSchlichter
> Who in GOP Field Will Seize Trumps Populist Mantle? | RealClearPolitics
> realclearpolitics.com/articles/2015/… Fron @SalenaZitoTrib

1

RocksEm @RocksEm · 22 Aug 2015
Was @stephenkruiser on this call?

> **"Professor Debbie"** @mosesmosesmoses
> OH: "Man, you could be, like, naked down below." -dude one on dude twos teleconferencing from home wardrobe

1

RocksEm @RocksEm · 21 Aug 2015
You're not fooling anybody. Everyone knows you are a consultant for #DeezNuts
twitter.com/FilmLadd/statu…

> This Tweet is unavailable.

RocksEm @RocksEm · 21 Aug 2015
A sound policy.

> **SFK** @stephenkruiser
> I'm embracing the GOP primary carnival & refuse to go full "wadded panties" like so many others almost a yr out from the convention.

RocksEm @RocksEm · 21 Aug 2015
When confronted with info about an account #DeezNuts responded "Come on! You are surprised to find Deez Nuts on Ashley Madison?"

Home Moments from:RocksEm until:2016-01-01 Have an account? Log in

from:RocksEm until:2016-01-01

Top Latest People Photos Videos News Broadcasts

RocksEm @RocksEm · 21 Aug 2015
You think Trump is in in your face? Wait till you get a hold of #DeezNuts

> **Allahpundit** @allahpundit
> Deez Nuts will never let you down

1

RocksEm @RocksEm · 21 Aug 2015
#DeezNuts are well supported.

> **Allahpundit** @allahpundit
> Endorsements starting to pile up for Deez Nuts twitter.com/secupp/status/…

1

RocksEm @RocksEm · 21 Aug 2015
#DeezNuts are too damn high!

> **S.E. Cupp** @secupp
> EXCLUSIVE: Jimmy McMillan endorses Deez Nuts, will run too nydailynews.com/news/politics/…

RocksEm @RocksEm · 20 Aug 2015
Do they have ceremonies for cheating now?

> **Doug Mataconis** @dmataconis
> How many Christian bakers will refuse to bake Josh Duggar a cake?

RocksEm @RocksEm · 20 Aug 2015
Replying to @MarkSKrikorian
@MarkSKrikorian @kausmickey is this a typo? What does that mean?

1

RocksEm @RocksEm · 20 Aug 2015
When the hell did it become a reporter's job to tell someone what words are offensive? You are there to REPORT what they say, report.

RocksEm @RocksEm · 20 Aug 2015
That would make the Nazca Lines a tattoo right? twitter.com/ScientificIdea…

> This Tweet is unavailable.

Home Moments from:RocksEm until:2016-01-01 Have an account? Log in

from:RocksEm until:2016-01-01

Top Latest People Photos Videos News Broadcasts

RocksEm @RocksEm · 20 Aug 2015
Trump/#DeezNuts 2016! twitter.com/SooperMexican/…

> This Tweet is unavailable.

1

RocksEm @RocksEm · 20 Aug 2015
@verumserum I'm sure you will be stunned by this development.

> **The Associated Press** @AP
> White House warns 21 million Yemenis are in dire need of help following attack on a critical port: apne.ws/1UWvjay

RocksEm @RocksEm · 20 Aug 2015
Media Not Buying The White House's Yemen 'Success' Story bit.ly/1MvXuMy via @BreitbartNews

RocksEm @RocksEm · 20 Aug 2015
But Yemen is a success story...

> **The Associated Press** @AP
> White House warns 21 million Yemenis are in dire need of help following attack on a critical port: apne.ws/1UWvjay

RocksEm @RocksEm · 20 Aug 2015
Replying to @SwedishCanary
@SwedishCanary I wanted to buy the popcorn balls but I ain't paying $5.99 for 12 of something that costs about 3 cents to make.

RocksEm @RocksEm · 20 Aug 2015
Replying to @ali
@ali Now, a wannabe? I can see it.

RocksEm @RocksEm · 20 Aug 2015
@ali ...not a single other black dude stepped up to help him out? The brothers just left a brother out hang out to dry like that?

RocksEm @RocksEm · 20 Aug 2015

from:RocksEm until:2016-01-01

RocksEm @RocksEm · 20 Aug 2015
@ali The 1 thing that bugs me about his story is the fight in school. I went to school mostly in the 70's so it's not an exact correlation.

RocksEm @RocksEm · 20 Aug 2015
Good for him. Seriously.

> **AP Sports** @AP_Sports
> Tiger Woods opens Wyndham with his best round in 2 years (@joedyAP) bigstory.ap.org/urn:publicid:a…

RocksEm @RocksEm · 20 Aug 2015
.@garysteveneaton I really love this song. The Army You Have "No Surprise" youtu.be/ckINxPD7ksU via @YouTube
1

RocksEm @RocksEm · 20 Aug 2015
Replying to @garysteveneaton
@garysteveneaton Really? Were you impressed with Deez Nutz?
1

RocksEm @RocksEm · 20 Aug 2015
Great song. It's also the offical campaign song for #DeezNuts

> **Gary Eaton** @garysteveneaton
> The Army You Have; "I Should Be Happy" youtu.be/BcW188-Au0A via @YouTube

1

RocksEm @RocksEm · 20 Aug 2015
Replying to @cmdeb
@cmdeb @SooperMexican As a #DeezNuts supporter do you think Deez Nutz' poll numbers will hold up or will Deez Nutz drop?

RocksEm @RocksEm · 20 Aug 2015
Replying to @SaintRPh
@SaintRPh @SooperMexican When are you guys gonna get #DeezNuts on your podcast?
1 1 1

RocksEm @RocksEm · 20 Aug 2015

RocksEm @RocksEm · 20 Aug 2015
This picture proves @FingersMalloy is biracial.

DidSheSayThat @SonnieJohnson
And @FingersMalloy...

1

RocksEm @RocksEm · 20 Aug 2015
Replying to @TXCupCake
@TXCupCake @daveweigel What? it had to rhyme. Don't question the king's grammar! #veggietales

1

RocksEm @RocksEm · 20 Aug 2015
@jimmiebjr @wbdnewton No, that was the triumph of the people who thought being in power meant cashing in.

RocksEm @RocksEm · 20 Aug 2015
@jimmiebjr @wbdnewton ...started to think a lot of accomplishments were based on the work of a lot of people who had been out a long time.

RocksEm @RocksEm · 20 Aug 2015
@jimmiebjr @wbdnewton I used to think higher of Newt but considering the vociferousness with which his own turned against him...

RocksEm @RocksEm · 20 Aug 2015
You couldn't be more wronger.

Dave Weigel @daveweigel
JUST SAY "SHARPER AND LESS EXPENSIVE" FOR THE LOVE OF GOD

1 1

RocksEm @RocksEm · 20 Aug 2015
I travel the world
And the seven seas,

@Kiser @wbdnewton

1 1

RocksEm @RocksEm · 20 Aug 2015

Replying to @ikeonic

@ikeonic You're saying he should not have pretended to be black?

1

RocksEm @RocksEm · 20 Aug 2015

Replying to @ikeonic

@ikeonic @shaunking Anyone looking at that pic can tell poor lighting. In any proper lighted picture he is whiter than I am.

1

RocksEm @RocksEm · 20 Aug 2015

Replying to @NathanWurtzel

@NathanWurtzel Yeah, the Not 100. The only charts that matter are Sales. Airplay iwas paid for and not completely reported..

RocksEm @RocksEm · 20 Aug 2015

Replying to @NathanWurtzel

@NathanWurtzel Oh, the Not 100? probably it was.

RocksEm @RocksEm · 20 Aug 2015

Replying to @NathanWurtzel

@NathanWurtzel They are still making compilations. look at the Now series and KidsBop. But I don't think that was ever #1.

RocksEm @RocksEm · 20 Aug 2015

Replying to @NolteNC

@NolteNC He says he was "told" all his life who his real father is. I wonder if he

Home Moments from:RocksEm until:2016-01-01 Have an account? Log in

from:RocksEm until:2016-01-01

Top Latest People Photos Videos News Broadcasts

RocksEm @RocksEm · 20 Aug 2015
God bless you.

> **KJ** @thekelliejane
> OMG I ate so many cashews.

RocksEm @RocksEm · 20 Aug 2015
Replying to @milowent
@milowent @NolteNC Who needs DNA? The guy is whiter than most "white" people I know.

RocksEm @RocksEm · 20 Aug 2015
Replying to @milowent
@milowent @NolteNC What has rape got to do with anything?
1

RocksEm @RocksEm · 20 Aug 2015
@Nero So Shaun King is biracial because of secret light skinned (tbiracial) black father now? I guess he is going with the 1 drop rule.

RocksEm @RocksEm · 20 Aug 2015
Replying to @NolteNC
.@NolteNC So Shaun King has a secret light skinned black daddy now? We know this because of a poorly lit high school pic.
1

RocksEm @RocksEm · 20 Aug 2015
Wow.

> **Ursus, Director of Weather and Banana Programming** @AceofSpadesHQ
> marco rubio's a great guy and a tremendous political talent, but he's officially off my list as a possible candidate ace.mu.nu/archives/35858…

RocksEm @RocksEm · 20 Aug 2015
GOP hopefuls are stunned at Trump's lead. Why? if all you ever do is bullshit people why are you surprised they go for the best bullshitter?
1

RocksEm @RocksEm · 20 Aug 2015
Replying to @gabrielmalor

RocksEm @RocksEm · 20 Aug 2015
Hey! It's Kevin Smith!

Stephen Gutowski @StephenGutowski
Replying to @StephenGutowski
@StephenGutowski

1

RocksEm @RocksEm · 20 Aug 2015
You need Tweet to Tweet resuscitation. twitter.com/bendreyfuss/st…

This Tweet is unavailable.

RocksEm @RocksEm · 20 Aug 2015
My eagle buddies will never let me live down the fact I fell for the old Small, Dead Animal on the Head trick.

Andrew Klavan @andrewklavan
Caption contest -- go!

1 2 3

RocksEm @RocksEm · 20 Aug 2015
Replying to @EmilyDreyfuss
@EmilyDreyfuss You're doing good this morning.

RocksEm @RocksEm · 20 Aug 2015
CNN: Family Member Of Shaun King Says Both Of His Parents Are White
dailycaller.com/2015/08/20/cnn… via @dailycaller

RocksEm @RocksEm · 20 Aug 2015
Replying to @K_P_Brown
@K_P_Brown @LauraDonovanUA My wife says I hum and sing.

2

RocksEm @RocksEm · 20 Aug 2015

from:RocksEm until:2016-01-01

@NathanWurtzel It just goes to show you the impact of a good joke. The DMV was the joke for years now they are great. Next gov't dept joke?

RocksEm @RocksEm · 20 Aug 2015
#1 - Hot chicks love animals.

PetTrax @pettraxinc
11 Reasons Why Having a #Pet is Good for Your #Health #cats #dogs buff.ly/1IKzOxc

RocksEm @RocksEm · 20 Aug 2015
Wow, jump starting a plane is way harder than a car eh?

Keith Carson @KeithCarson
Unbelievable photo from ATL today! Via @GoldboxATL

1

RocksEm @RocksEm · 20 Aug 2015
Replying to @LauraDonovanUA
@LauraDonovanUA My father did very physical work all day and drove my Mom nuts cause he would make the same movements in his sleep.

1 1

RocksEm @RocksEm · 19 Aug 2015
Replying to @rdbrewer4
@rdbrewer4 @kurulounge All hard drives do to some extent.

RocksEm @RocksEm · 19 Aug 2015
Replying to @kurulounge
@kurulounge @rdbrewer4 With 64 bit Windows I don't think it makes much difference. linux is a different story.

1

RocksEm @RocksEm · 19 Aug 2015
Replying to @kurulounge
@kurulounge @rdbrewer4 I would make sure using latest Turbo Mem driver. They stopped updating it in 2009. downloadcenter.intel.com/download/18011…

from:RocksEm until:2016-01-01

RocksEm @RocksEm · 19 Aug 2015
Replying to @rdbrewer4
@rdbrewer4 @kurulounge the driver controls everything. if you load it you have the same problems no matter the amount of RAM
2

RocksEm @RocksEm · 19 Aug 2015
Replying to @rdbrewer4
@rdbrewer4 best is to remove it. Start Intel Turbo Memory Console. Uncheck "Enable Windows ReadyBoost" and "Enable Windows ReadyDrive".
1

RocksEm @RocksEm · 19 Aug 2015
Replying to @rdbrewer4
@rdbrewer4 You can't load anything onto it. It's only used at system shutdown and startup to create a faster boot.

RocksEm @RocksEm · 19 Aug 2015
Replying to @rdbrewer4
@rdbrewer4 Yeah, I was going to say how to disable the Turbo driver next. Good job.
1

RocksEm @RocksEm · 19 Aug 2015
Replying to @rdbrewer4
@rdbrewer4 Turbo RAM is garbage. Intel dropped it.Causes fits with SSD drives. I don't think it wokrs with RAID either.
3

RocksEm @RocksEm · 19 Aug 2015
Replying to @rdbrewer4
@rdbrewer4 the disk is the memory itself. Not actually a hard diisk. like a RAM Disk. Stores copy of OS so PC can boot quickly.
1

RocksEm @RocksEm · 19 Aug 2015
Replying to @rdbrewer4
@rdbrewer4 Got ya. I thought maybe you were asking how to use the e/Sata. SATA is just a name for an interface.

RocksEm @RocksEm · 19 Aug 2015
Replying to @rdbrewer4
@rdbrewer4 the clue is the /s in GB/s. It transfers up to 6GB per second.

from:RocksEm until:2016-01-01

never change anything. Heh.

RocksEm @RocksEm · 19 Aug 2015
Replying to @rdbrewer4
@rdbrewer4 External you mean?
1

RocksEm @RocksEm · 19 Aug 2015
I knew he was a Vulcan!

Lucy Flores @LucyFlores
This is how @RalstonReports tries to throw his guests off their game before taping. Nice try, Jon! 😉 #NV04

RocksEm @RocksEm · 19 Aug 2015
Replying to @rsmccain
@rsmccain Good for him. He's a great guy.
1

RocksEm @RocksEm · 19 Aug 2015
Replying to @SaintRPh
@SaintRPh @23andMe Did you really do that?
1 1

RocksEm @RocksEm · 19 Aug 2015
Replying to @B_M_Finnigan
@ConArtCritic I'd say that baby is beautiful and biracial.

RocksEm @RocksEm · 19 Aug 2015
Replying to @SaintRPh
@SaintRPh I found it. Thanks for not wiping your server.
1 1

RocksEm @RocksEm · 19 Aug 2015
Turns out @ShaunKing is white.

Matt Dawson @SaintRPh
So what's up

Home Moments from:RocksEm until:2016-01-01 Have an account? Log in

from:RocksEm until:2016-01-01

Top Latest People Photos Videos News Broadcasts

RocksEm @RocksEm · 19 Aug 2015
Replying to @Beltrew
#FF @Beltrew for #Egypt News. She's great. @EdMorrissey

RocksEm @RocksEm · 19 Aug 2015
Explosion in Cairo may have caused casualties - security sources fw.to/sAL2z6D

RocksEm @RocksEm · 19 Aug 2015
Replying to @ikeonic
@ikeonic I'm sure Breitbart will give it a shot.

RocksEm @RocksEm · 19 Aug 2015
Replying to @ikeonic
@ikeonic I don't think you could dupe someone very long if the child is a different race. He's very white.

1

RocksEm @RocksEm · 19 Aug 2015
Replying to @ikeonic
@ikeonic As far as Iv'e heard he simply claimed a black father at some point.

1

RocksEm @RocksEm · 19 Aug 2015
Replying to @ikeonic
@ikeonic Sure. Shaun says he knew as a child he was biracial so the husband must have known long ago.

1

RocksEm @RocksEm · 19 Aug 2015
Replying to @ikeonic
@ikeonic Until he acutally denies that is his parents as the only official record indicates then he is white.

1

RocksEm @RocksEm · 19 Aug 2015
with full release?

> **Drew McCoy** @_Drew_McCoy_
> "I'm going to give you great policy positions"-Trump

from:RocksEm until:2016-01-01

Replying to @ikeonic

@ikeonic I think the fact he does not come stright out and claim to be biracial anymore or deny the brith certifcate says a lot.

3

RocksEm @RocksEm · 19 Aug 2015

Replying to @ikeonic

@ikeonic There are a lot of pictures of him as a child. He's whiter than I am and I'm Italian. Not the easily tanning type of Italian either

RocksEm @RocksEm · 19 Aug 2015

Replying to @ikeonic

@ikeonic They didn't confirm it either. Neither did he. It's merely suggested.

1

RocksEm @RocksEm · 19 Aug 2015

Replying to @ikeonic

@ikeonic She had an affair with a black guy and had a white kid?

5

RocksEm @RocksEm · 19 Aug 2015

except you... twitter.com/ShaunKing/stat...

This Tweet is unavailable.

RocksEm @RocksEm · 19 Aug 2015

The Less Spicey Girls?

AP Entertainment @APEntertainment

British band @LittleMix performs Wednesday on NBC's #todayshow in NYC. #LittleMixTODAY

RocksEm @RocksEm · 19 Aug 2015

I thought you can't be racist towards a white guy?

Paula @Paula68154

2015 conservatives have to see a black man's birth certificate to "prove" blackness and citizenship.

But it's not racist

from:RocksEm until:2016-01-01

literally looking down on everyone else ow.ly/R7z5Z

RocksEm @RocksEm · 19 Aug 2015
Wasnt LA failing with this enough to convince him the stupidity of this?

Daily Caller @DailyCaller
Christie: Improve Schools By Giving Every Kid Their Own iPad trib.al/VO90ax0

RocksEm @RocksEm · 19 Aug 2015
#BlackerThanShaunKing stuffwhitepeoplelike.com

RocksEm @RocksEm · 19 Aug 2015
Bubble Wrap redesigned to create pop-less packaging material dezeen.com/2015/07/06/bub…

lizbuddie @lizbuddie
Packing peanuts suck. Bubble wrap rules. Not even close. *drops the mic*

1 1

RocksEm @RocksEm · 19 Aug 2015
I wish all you people would stop BREAKING things. #klutz

RocksEm @RocksEm · 19 Aug 2015
Replying to @cmdeb
@cmdeb Not even for chocolates?

RocksEm @RocksEm · 19 Aug 2015
Replying to @rsmccain
@rsmccain Ok.)

RocksEm @RocksEm · 19 Aug 2015
Replying to @VodkaPundit
@VodkaPundit Very good.

Home Moments from:RocksEm until:2016-01-01 Have an account? Log in

from:RocksEm until:2016-01-01

Top Latest People Photos Videos News Broadcasts

RocksEm @RocksEm · 19 Aug 2015
#BlackerThanShaunKing That couch.

MelloMorgan @Booty_deGrasse
Doin' #gamergate interview with @LibertarianBlue and @Nero in Miami!

RocksEm @RocksEm · 19 Aug 2015
Replying to @keder
@keder Invented in the 60s? Like the 1860s?
1

RocksEm @RocksEm · 19 Aug 2015
@AceofSpadesHQ He is always willing to be a fourth when I have a Tee time at the Plantation Course.

RocksEm @RocksEm · 19 Aug 2015
Replying to @bendreyfuss
@bendreyfuss @andylevy You do that whisper thing like fake Bill Carson in The Good, the Bad and the Ugly.

RocksEm @RocksEm · 19 Aug 2015
Sitting on a sofa on a Sunday afternoon.

Going to the candidates' debate.

Ursus, Director of Weather and Banana Programming @AceofSpadesHQ
i could just see myself hangin' out with Shaun king, you know, no big deal, like at the marina or Pottery Barn

RocksEm @RocksEm · 19 Aug 2015
It was a good game too.

S. E. Hinton @se4realhinton
Reading: The Oregon Trail--part memoir, part history, part travelogue, bro-road trip. Love it! Also Paranormal Creatures Cryptozoology.

RocksEm @RocksEm · 19 Aug 2015

from:RocksEm until:2016-01-01

RocksEm @RocksEm · 19 Aug 2015
#blackerthanShaunKing

3 2

RocksEm @RocksEm · 19 Aug 2015
You go white man! twitter.com/ShaunKing/stat…

This Tweet is unavailable.

RocksEm @RocksEm · 19 Aug 2015
Very interesting. Did you know his White parents well?
twitter.com/DeacTheVillain…

This Tweet is unavailable.

RocksEm @RocksEm · 19 Aug 2015
Wow, awful. RIP.

Golf Central @GolfCentral
Ryan Palmer's father killed in a Texas traffic accident, according to a report by @AP bit.ly/1Kw7Qpi

RocksEm @RocksEm · 19 Aug 2015
Replying to @scrowder
@scrowder He has never lied about his race and everyone knows him as black or biracial. Never says he is actually black or biracial. White.

Home Moments from:RocksEm until:2016-01-01 Have an account? Log in

from:RocksEm until:2016-01-01

Top Latest People Photos Videos News Broadcasts

RocksEm @RocksEm · 19 Aug 2015
Black Lives Matter activist, @ShaunKing, might be white nydn.us/1LkUIc9

RocksEm @RocksEm · 19 Aug 2015
Replying to @scrowder
@scrowder I imagine he must have received quite a payout in the lawsuit over those injuries.

RocksEm @RocksEm · 19 Aug 2015
Wow, you must have received quite a payout in the lawsuit for those injuries. twitter.com/ShaunKing/stat…

> This Tweet is unavailable.

RocksEm @RocksEm · 19 Aug 2015
Replying to @secupp
@secupp @RabbiTSilverman 36 isn't young. It's almost middle aged.
1

RocksEm @RocksEm · 19 Aug 2015
Just another reason to hate France. twitter.com/bendreyfuss/st…

> This Tweet is unavailable.

1

RocksEm @RocksEm · 18 Aug 2015
Replying to @michaelshermer
@michaelshermer @allahpundit I'm sure if we read further we'll find they have a policy of no tolerence for "homophobia".

RocksEm @RocksEm · 18 Aug 2015
Replying to @EsotericCD
@EsotericCD You missed the next page where opposing SSM is an automatic expulsion.

RocksEm @RocksEm · 18 Aug 2015
Replying to @_Peter_Cook
@Slublog You're watching a documentary about a documentary?
1

Replying to @GayPatriot

@GayPatriot @Nero he was quoting the good parts.

RocksEm @RocksEm · 18 Aug 2015

Just wait till she sees the scanners at the supermarket.

> **John Ekdahl** @JohnEkdahl
> "I don't actually know how things work digitally" - future leader of the free world

RocksEm @RocksEm · 18 Aug 2015

Wow.

> **Subway®** @SUBWAY
> We no longer have a relationship with Jared and have no further comment.

RocksEm @RocksEm · 18 Aug 2015

So they have green lit a Clueless sequel?

>
> **The Hill** @thehill
> JUST IN: Clinton pulls plug on testy presser over server questions hill.cm/2lY9Tli

RocksEm @RocksEm · 18 Aug 2015

Replying to @keder

@keder @im_marcie Laredo? The city that is 95.6% Hispanic? Gee, again. I wonder why?

1 1

RocksEm @RocksEm · 18 Aug 2015

Replying to @keder

@keder @im_marcie Gee. I wonder which communities don't want a fence?

1 1 1

RocksEm @RocksEm · 18 Aug 2015

Replying to @keder

@keder @im_marcie Sounds like a good reason to make a real fence so we can move on to dealing with the other issues related to immigration.

from:RocksEm until:2016-01-01

RocksEm @RocksEm · 18 Aug 2015
Replying to @keder
@keder @im_marcie @yesnicksearcy Wouldn't the cost of the fence be well worth having the issue of the fence over and done with?
4 2 2

RocksEm @RocksEm · 18 Aug 2015
Replying to @keder
@keder @im_marcie @yesnicksearcy All I ever here about is how we need to get this or that issue behind us.

RocksEm @RocksEm · 18 Aug 2015
Replying to @keder
@keder yeah, thats why. How about it's because we don't deport anybody?

RocksEm @RocksEm · 18 Aug 2015
Replying to @keder
@keder What a joke. A real fence would cost diddly compared to the crap the gov't spends money on.

RocksEm @RocksEm · 18 Aug 2015
Replying to @MinutaeForDays
@im_marcie @keder @yesnicksearcy I don't either.
1 1

RocksEm @RocksEm · 18 Aug 2015
Replying to @keder
@keder We can go to the moon but there are places we can't build a fence? If people can get there to cross we can build there.
1

RocksEm @RocksEm · 18 Aug 2015
Replying to @keder
@keder Then you are wrong. Deciding holes are a fence because a fence is needed there doesn't make it a fence.
3

RocksEm @RocksEm · 18 Aug 2015
Replying to @keder
@keder We have a physical fence, in good repair and tended, which extends along the entire Mexican/US border?

#photo #photography #artwork #Finland #Suomi

1

RocksEm @RocksEm · 18 Aug 2015

Replying to @ComfortablySmug

@ComfortablySmug It is comfort food. Seeing this reminds me the price of bacon is lower because these suckers only eat veggies. #comforting

RocksEm @RocksEm · 18 Aug 2015

Truth.

> **J.S. Crews** @jeremycrews
> "Progress doesn't come from early risers - progress is made by lazy men looking for easier ways to do things." -- Robert A. Heinlein

RocksEm @RocksEm · 18 Aug 2015

Replying to @tonykatz

@tonykatz @93wibc So they were targeting jared?

1

RocksEm @RocksEm · 18 Aug 2015

Replying to @cmdeb

@cmdeb No one MADE you.

RocksEm @RocksEm · 18 Aug 2015

If she hadn't chosen a company which stores servers in the toilet it wouldn't have been just an attempt. twitter.com/justinjm1/stat…

> This Tweet is unavailable.

RocksEm @RocksEm · 18 Aug 2015

That's a long way to go for a joke...

> **Penn Jillette** @pennjillette
> AT&T salesman that my doctor saw in Vegas. Wow.

Home Moments from:RocksEm until:2016-01-01 Have an account? Log in

from:RocksEm until:2016-01-01

Top Latest People Photos Videos News Broadcasts

Jimmy @JimmyPrinceton
This is amazing. All of it.

RocksEm @RocksEm · 18 Aug 2015
Another reason why Diners are better than Starbucks.
twitter.com/politicsofamy/…

This Tweet is unavailable.

RocksEm @RocksEm · 18 Aug 2015
Rand Paul.

Allahpundit @allahpundit
Which Republican will be the first to drop out? (Pataki and Gilmore don't count)

RocksEm @RocksEm · 18 Aug 2015
Quentin Tarantino would know.

Twin Peaks @ThatsOurWaldo
Who just entered the Double R Diner in this shot?
#TwinPeaks

RocksEm @RocksEm · 18 Aug 2015
Replying to @keder
@keder @DavidLimbaugh Define "much". 1000? 100,000? 1,000,000? 10,000,000?

RocksEm @RocksEm · 18 Aug 2015
What about foreigners who buy a great condo? Can they stay too?

Donald J. Trump @realDonaldTrump
When foreigners attend our great colleges & want to stay in the U.S., they should not be thrown out of our country.

from:RocksEm until:2016-01-01

clickhole.com/r/2921tsd

RocksEm @RocksEm · 18 Aug 2015
This can't be real.

> **Matt** @Voldematt
> And then he got dead. twitter.com/ClickHole/stat…

1

RocksEm @RocksEm · 18 Aug 2015
You flushed it.

> **Ed Morrissey** @EdMorrissey
> Replying to @MattKeough
> #dropsmic RT @MattKeough @EdMorrissey When I heard Hillary had wiped the servers, this was NOT what I was expecting. #bathroomhumor

RocksEm @RocksEm · 18 Aug 2015
I found this same thing the last time I cleaned the fridge. Who knew I was doing Science? Not me.

> **Dr. Phil Metzger** @DrPhiltill
> Experiments to create simulated carbonaceous asteroid material by @GoDeepSpace & @UCF. Weird science happening here.

1

RocksEm @RocksEm · 18 Aug 2015
Shazam! twitter.com/lachlan/status…

> This Tweet is unavailable.

RocksEm @RocksEm · 18 Aug 2015
@joshgreenman None. Only an idiot thinks anything on a computer can't be saved.

RocksEm @RocksEm · 18 Aug 2015

from:RocksEm until:2016-01-01

AP Oddities @AP_Oddities
Ninja-clad teens expecting an easy robbery get quite a shock: Store cashier pulls out sword, chases them: apne.ws/1K3UBjF #odd

RocksEm @RocksEm · 18 Aug 2015
and an obstacle course.

> **Matt Dawson** @SaintRPh
> I think it's clear the next debate needs to have a little yard ball

1 1

RocksEm @RocksEm · 18 Aug 2015
Replying to @LeonHWolf
@LeonHWolf @DrewMTips It's near impossible I agree.

RocksEm @RocksEm · 18 Aug 2015
Replying to @LeonHWolf
@LeonHWolf @DrewMTips Yeah. Dead. Just like DOMA killed SSM. Nothing is set in stone anymore.

1

RocksEm @RocksEm · 18 Aug 2015
Replying to @allahpundit
@allahpundit I think Kasich has volunteered to midwife for one.

RocksEm @RocksEm · 18 Aug 2015
Just another reason to be thankful for the American revolution.
twitter.com/NathanWurtzel/…

> This Tweet is unavailable.

RocksEm @RocksEm · 18 Aug 2015
They won't make it to the emergency. twitter.com/ErickaAndersen…

> This Tweet is unavailable.

RocksEm @RocksEm · 18 Aug 2015
@elgransenor1 You need these.

from:RocksEm until:2016-01-01

RocksEm @RocksEm · 18 Aug 2015
Lead the polls?

> **Dan McLaughlin** @baseballcrank
> Still waiting for the first thing Trump does that he wouldn't have done if he was a Clinton plant.

RocksEm @RocksEm · 18 Aug 2015
Pedestrian and crass but he does pick up the tab every time, so...

> **Underdog** @rdbrewer4
> @iowahawkblog I wonder what T. Coddington Van Voorhees VII thinks of Donald Trump.

1

RocksEm @RocksEm · 18 Aug 2015
Replying to @gabrielmalor
@gabrielmalor @allahpundit It was registered in NY. Doesn't say located. cbsnews.com/news/hillary-c...

RocksEm @RocksEm · 18 Aug 2015
This is stupid.

> **Comfortably Smug** @ComfortablySmug
> Criticism is dangerous, because it wounds a person's precious pride; hurt his sense of importance, and arouse resentment.

RocksEm @RocksEm · 18 Aug 2015
Will she be streaming it from her own server?

> **Larry O'Connor** @LarryOConnor
> .@HillaryClinton's next big hard-hitting interview will be with @TheEllenShow. Why isn't @HuffPo covering her in the entertainment section?

RocksEm @RocksEm · 11 Aug 2015
@realDonaldTrump

>
> **Andrea Tantaros** @AndreaTantaros
> Out searching for our next @OutnumberedFNC #oneluckyguy. Who do u want to see w/ us?

from:RocksEm until:2016-01-01

This Tweet is unavailable.

RocksEm @RocksEm · 11 Aug 2015
AM sex is good too.

> **Kurt Schlichter** @KurtSchlichter
> I liked PM sex. RT @TrentFlubbs @NoahCRothman @allahpundit yes it is pleasurable like pre-marital sex and cocaine but just as harmful

RocksEm @RocksEm · 11 Aug 2015
Wut!?!?!?

> **Gabriel Malor** @gabrielmalor
> That day when everyone realized that Newsweek is still in operation, more or less.

RocksEm @RocksEm · 11 Aug 2015
youtube.com/watch?v=UZ6JxA…

> **John Ekdahl** @JohnEkdahl
> Anyone else noticing Hillary's campaign appearances are in middle school auditoriums and Sanders are in mostly-full indoor stadiums?

RocksEm @RocksEm · 11 Aug 2015
Next he'll say the Martians will invade.

> **Esoteric Jeff** @EsotericCD
> John Kerry just said the dollar's value could plummet if the US Congress doesn't approve Iran deal.
>
> This is a thing that really happened.

1 3

RocksEm @RocksEm · 6 Aug 2015
Replying to @TheBrandonMorse
@TheBrandonMorse Yeah, there's bound to be a couple. There are always lines that sound great when you practice them.

from:RocksEm until:2016-01-01

RocksEm @RocksEm · 6 Aug 2015

Replying to @FilmLadd

@Arbys Yo, Italian American's get enough grief over the Mafia. Don't put Montana on us. #LoadedItalian @FilmLadd

2 1

RocksEm @RocksEm · 6 Aug 2015

Replying to @MattCover

@MattCover They always were. Stewart milked his whole time there off of the supporting cast.

1

RocksEm @RocksEm · 6 Aug 2015

It's amazing how your own logic always passes your own test. Isn't it?

> **John Podhoretz** @jpodhoretz
> Amazing how Obama can't see any flaws in his logic. He must really have subjected his logic to a serious test.

1

Home Moments from:RocksEm until:2016-01-01 Have an account? Log in

from:RocksEm until:2016-01-01

Top Latest People Photos Videos News Broadcasts

Matt Bai @mattbai
More @POTUS: "When I sit down with a group of Jewish leaders, just as when I sit down with members of Congress..." 1/2

RocksEm @RocksEm · 6 Aug 2015
You need to be reading this timeline right now. Obama is straight up delusional.

Matt Bai @mattbai
.@POTUS: "the fantasy, the naïvete...is to think that we reject this deal and somehow it all solves itself w/ a couple of missile strikes."

RocksEm @RocksEm · 6 Aug 2015
Replying to @MattCover
@MattCover I remember when his contract was up in 2002 or so and they made a big deal of him staying on. As if he had anything else to do.

RocksEm @RocksEm · 6 Aug 2015
Judge rules all Italians look alike.

Hollywood Reporter @THR
#Goodfellas Actor Loses $250M Lawsuit Against Fox Over #Simpsons Mob Character thr.cm/cWrgfj

RocksEm @RocksEm · 6 Aug 2015
Well, isn't that what he was doing already?

9to5Mac.com @9to5mac
TechCrunch Apple reporter Darrell Etherington hired by Apple for PR 9to5mac.com/2015/08/06/tec…

1

RocksEm @RocksEm · 6 Aug 2015
No. No. Not shitty balcony. They are Height Enhanced Seating.

Penn Jillette @pennjillette
Saw @HamiltonMusical from shitty balcony seats & it was still great. Back to

from:RocksEm until:2016-01-01

Catholic Pulse @CatholicPulse
This 100-Year-Old Priest Still Has a Very Important Task: Fighting Satan ow.ly/QzREZ

RocksEm @RocksEm · 6 Aug 2015
He never had Cecil the lion on either.

Vox @voxdotcom
Jon Stewart's most frequent guests: white men vox.com/2015/8/6/91080…

RocksEm @RocksEm · 6 Aug 2015
Why did you ask? Don't you know already?

Joe Scarborough @JoeNBC
I ask Steve Schmidt who could get a huge boost from tonight's debate and who must do well to stay relevant. VIDEO: buff.ly/1eVlt8o

RocksEm @RocksEm · 6 Aug 2015
It's the Bush League.

¡El Sooopèrr! ♎ c137 @SooperMexican
The proper sports analogy for the debate isn't the superbowl right? Isn't it the playoffs? Or even opening day?

RocksEm @RocksEm · 6 Aug 2015
I'd start with @bloodhoundgang

FOX 5 Atlanta @FOX5Atlanta
MISSING: Help find this missing banana? bit.ly/1P8FSUC

RocksEm @RocksEm · 6 Aug 2015
It's 5 o'clock somewhere...

from:RocksEm until:2016-01-01

RocksEm @RocksEm · 6 Aug 2015
It's 5 o'clock somewhere... twitter.com/GovernorPerry/…

> This Tweet is unavailable.

RocksEm @RocksEm · 6 Aug 2015
I think that is already an evil alloy in an alternate Marvel Universe.

> **Tommy X-TrumpIsARacist-opher** @tommyxtopher
> In the event of a @JoeBiden candidacy, I hereby trademark Bidentum ™
> thedailybanter.com/2014/08/watch-…

RocksEm @RocksEm · 6 Aug 2015
If they get the rebound do they get a fresh clock?

> **Daily Caller** @DailyCaller
> Buzz Kill! Fox Will Silence Candidates With NBA Shot Clock trib.al/SV6ceAc

RocksEm @RocksEm · 6 Aug 2015
It's the circle of life.

> **Stephen Miller** @redsteeze
> Yeah they seem really heartbroken dad's gone
> twitter.com/MailOnline/sta…

RocksEm @RocksEm · 5 Aug 2015
Still, keeping it up for almost 2 days is pretty impressive. It must have been hard.

> **Boing Boing** @BoingBoing
> #India's porn ban collapses in less than 48 hours.
> boingboing.net/2015/08/05/ind…

RocksEm @RocksEm · 5 Aug 2015
#Deadpool trailer looks funny but I hope they lose the crappy Rap music.

1

RocksEm @RocksEm · 4 Aug 2015
Has anyone else stopped to consider there is a non-zero chance the #2016

The Reagan Trump images are inspiring. The #silentmajority sense something better for America is coming in #Trump2016

RocksEm @RocksEm · 28 Jul 2015

Replying to @rdbrewer4

@rdbrewer4 @ComradeArthur No problem. Just thought you'd like to see it.

RocksEm @RocksEm · 28 Jul 2015

@rdbrewer4 @ComradeArthur This says not yet on the EM Drive but tests were in a vacuum. io9.com/no-german-scie…

2

RocksEm @RocksEm · 28 Jul 2015

Replying to @AndreaTantaros

@AndreaTantaros @JaniceDean No Bon Bons?

RocksEm @RocksEm · 28 Jul 2015

But then he would be an undocumented immigrant. You would support him then right?

> **Debra Messing** @DebraMessing
> SHAME ON HIM! I want them to take his citizenship away. I'm ashamed and horrified by what he did. #CecilTheLion twitter.com/ericaneveau/st…

RocksEm @RocksEm · 28 Jul 2015

I wonder what she would say if he were and abortion dcotor?

> **Twitchy Team** @TwitchyTeam
> Actress Debra Messing: Take American dentist's citizenship away for killing #CecilTheLion bit.ly/1LUcJht

1

RocksEm @RocksEm · 28 Jul 2015

Replying to @Mermaz

@Mermaz Why aren't these things being shot? This isn't the friggin West. There ain't supposed to be coyotes in the Northeast.

1

RocksEm @RocksEm · 28 Jul 2015

from:RocksEm until:2016-01-01

RocksEm @RocksEm · 28 Jul 2015
Why the heck are there any coyotes in New Jersey to begin with?

> **AP Oddities** @AP_Oddities
> Hiker climbs tree in New Jersey woods to escape from coyotes, gets stuck for 5 hours: apne.ws/1D8oygS #odd

1

RocksEm @RocksEm · 28 Jul 2015
Obama leads from behind. The Hillary administrationj with lean forward and lead from behind the bar. twitter.com/BenHowe/status…

> This Tweet is unavailable.

RocksEm @RocksEm · 28 Jul 2015
Replying to @DaveinTexas
@DaveinTexas @mooshakins @gabrielmalor No postion on Keystone but I hear Hillary will be glad to have a drink with you though.

1

RocksEm @RocksEm · 28 Jul 2015
Poor Sulley.

>
> **Matt Dawson** @SaintRPh
> Damn Poachers. No more Monsters Inc

1

RocksEm @RocksEm · 28 Jul 2015
De Gaulle would know.

> **John Stossel** @JohnStossel
> Since a politician never believes what he says, he is surprised when others believe him.
> – Charles de Gaulle

RocksEm @RocksEm · 28 Jul 2015
The Rose in Christian iconography.
campus.udayton.edu/mary/rosarymar… twitter.com/CathlLab1981/s…

from:RocksEm until:2016-01-01

This Tweet is unavailable.

RocksEm @RocksEm · 25 Jul 2015
Uh-uh. twitter.com/bendreyfuss/st…

This Tweet is unavailable.

RocksEm @RocksEm · 25 Jul 2015
Replying to @rsmccain
@rsmccain @Nice_Ekhat @EricDzikowski @FilmLadd I never realized I was following Sun Tzu on Twitter.

2

RocksEm @RocksEm · 25 Jul 2015
Why don't they harvest that for animal feed?

BBC Travel @BBC_Travel
Summer in Qingdao, China. Would you swim in this algae? qz.com/449330/photos-… #bbcinbrief

RocksEm @RocksEm · 25 Jul 2015
Unconscious? Like Mel Gibson?

Mulder's mis-hung ponytail of Climate rage @proteinwisdom
Replying to @rsmccain
@rsmccain your racism is most likely unconscious, though polls expressed uncertainty

RocksEm @RocksEm · 25 Jul 2015
Replying to @NolteNC
@NolteNC @KurtSchlichter @JohnJHarwood when did "No harm, No foul" become the basis for applying the Law?

RocksEm @RocksEm · 25 Jul 2015
@romanflute AC/DC was a little more campy and fun with Bon on vocals.

Home Moments from:RocksEm until:2016-01-01 Have an account? Log in

from:RocksEm until:2016-01-01

Top Latest People Photos Videos News Broadcasts

RocksEm @RocksEm · 25 Jul 2015
Isn't Fugelsangs a German techno band?

> **¡El Sooopèrr! ♎ c137** @SooperMexican
> Replying to @HonourableRight
> .@damueller99 paranoid freaks with diseased minds. Aka "Fugelsangs"

1

RocksEm @RocksEm · 25 Jul 2015
True, but both are awesome. twitter.com/romanflute/sta…

> This Tweet is unavailable.

RocksEm @RocksEm · 25 Jul 2015
Replying to @GuytheGypsy
@GuytheGypsy @MattWelch @BillSchulz I'd say surfing it in.

RocksEm @RocksEm · 25 Jul 2015
Because it's a load of bollocks. | Push Within Religions for Gay Marriage Gets Little Attention nyti.ms/1IrDsBi @SamuelGFreedman

RocksEm @RocksEm · 24 Jul 2015
Blocked for using the b-word. You cisgendered white penis monger.

> **John Ocasio-Nolte** @NolteNC
> I'm trying to remember the last time I complained about someone blocking me.
>
> Oh that's right never, cuz I'm not a prissy little bitch.

RocksEm @RocksEm · 24 Jul 2015
Replying to @BillSchulz
@BillSchulz The only redemming part of Escape from LA is Kurt and Pete Fonda sufing a tsunami to catch up to Steve Buscemi in a convertable.

3 2 8

RocksEm @RocksEm · 24 Jul 2015
Replying to @BillSchulz
@BillSchulz Underrated? It sucked. Cruise and Cruz had the chemisrty of oil and water.

from:RocksEm until:2016-01-01

#JazzHands!!
pic.twitter.com/HTKVy4jGF7

RocksEm @RocksEm · 24 Jul 2015
Jack Burton says you're full of it. Every film Kurt Russell is in is a Kurt Russell vehicle.

> **Bill Schulz** @BillSchulz
> Missing point. Backdraft is not a Kurt Russell vehicle. Speaking of vehicles? #DeathProof MT @Joseph2poms Kurt Russell is in it.

1

RocksEm @RocksEm · 24 Jul 2015
Replying to @FilmLadd
@FilmLadd You don't need that. You'd only used it for weird sex stuff.

RocksEm @RocksEm · 23 Jul 2015
DiCaprio is about 12 Big Macs away from being Orson Welles.

>
> **Page Six** @PageSix
> Leo DiCaprio's St-Tropez gala raised more than $40M for the environment pge.sx/1CSFBnx

RocksEm @RocksEm · 23 Jul 2015
Look! It's Bruce Jenner --> See Caitlyn Jenner without any makeup pge.sx/1TUhdWF via @pagesix

RocksEm @RocksEm · 23 Jul 2015
Democrats drop Thomas Jefferson and Andrew Jackson from dinner name ctpost.com/news/article/D…

RocksEm @RocksEm · 23 Jul 2015
And just like then no one has recieved a vote yet so no one is leading anything. twitter.com/BenHowe/status…

> This Tweet is unavailable.

from:RocksEm until:2016-01-01

RocksEm @RocksEm · 22 Jul 2015
#Aprillives !!!!!!!!!!!!!!!!!!! #Sharknado3
1

RocksEm @RocksEm · 22 Jul 2015
I can't wait to see Fin's son in Sharknado 4: Sharks of the Crystal Skull. #Sharknado3
1 2

RocksEm @RocksEm · 22 Jul 2015
LightSaw! #Sharknado3

RocksEm @RocksEm · 22 Jul 2015
The lesson of #Sharknado3 ? Don't fall for Fin's daughter.
1

RocksEm @RocksEm · 22 Jul 2015
Replying to @AnnCoulter
@AnnCoulter that was totally @repweiner in #Sharknado3 right?
2

RocksEm @RocksEm · 22 Jul 2015
.@repweiner can't launch in #Sharknado3 . Maybe if he tweets his junk again?

RocksEm @RocksEm · 22 Jul 2015
Was that Anthony Weiner in #Sharknado3 ? @repweiner

RocksEm @RocksEm · 22 Jul 2015
Replying to @bendreyfuss
@bendreyfuss You're just bitter you didn't get a cameo right?

RocksEm @RocksEm · 22 Jul 2015
They do now!

> **HotAir.com** @hotairblog
> Do smarter people drink more? hotair.com/headlines/arch…

RocksEm @RocksEm · 22 Jul 2015
#sharknado3 @frankiemuniz just had the best death scene in the history of

Home Moments from:RocksEm until:2016-01-01 Have an account? Log in

from:RocksEm until:2016-01-01

Top Latest People Photos Videos News Broadcasts

This Tweet is unavailable.

2

RocksEm @RocksEm · 22 Jul 2015
This from a guy who couldn't get a cameo in #Sharknado3 if he tried. twitter.com/ArsenioHall/st…

This Tweet is unavailable.

RocksEm @RocksEm · 22 Jul 2015
#Sharknado3 Finn's bro is totally gonna hookup with VP Ann Coulter.

1

RocksEm @RocksEm · 22 Jul 2015
#Sharknado3 Lou Ferrigno died!? Oh hell no! Save Ann Coulter!

RocksEm @RocksEm · 22 Jul 2015
#Sharknado3 Ann Coulter and Lou Ferrigno. Awesome!

RocksEm @RocksEm · 22 Jul 2015
#Sharknado3 Product Placement alert. Subway and Xfinity.

RocksEm @RocksEm · 22 Jul 2015
Less than 1 hour till Sharknado III !

1

RocksEm @RocksEm · 21 Jul 2015
@CathlLab1981 I think you will appreciate this. The Turret Aria with English translation youtube.com/watch?v=FqLMYh…

RocksEm @RocksEm · 21 Jul 2015
@CathlLab1981 Still alive.
youtube.com/watch?v=Y6IiFa…

RocksEm @RocksEm · 21 Jul 2015
The third Thursday of every other month. twitter.com/CalebHowe/stat…

This Tweet is unavailable.

RocksEm @RocksEm · 21 Jul 2015
They need to sing the Obama song more often.

> **Vince Coglianese** @VinceCoglianese
> Obama tells Stewart it's "tough to get everyone [in media] focused the same way," per pool report.

RocksEm @RocksEm · 21 Jul 2015
I think we can do this from the Gingrich Moon base.

> **Stephen Green** @VodkaPundit
> Replying to @RandPaul
> .@RandPaul Take off and nuke the entire IRS from orbit.
>
> It's the only way to be sure.

RocksEm @RocksEm · 21 Jul 2015
Well, it is an open marriage.

> **HotAir.com** @hotairblog
> Yes, this nuclear deal gives Iran room to cheat hotair.com/headlines/arch…

RocksEm @RocksEm · 21 Jul 2015
Imagine how much it would cost us if it weren't a "nonprofit"?

> **Tea Party** @TeaPartyOrg
> Planned Parenthood Receives $528.4 Million in Taxpayer Funds in One Year - bit.ly/1gMSa9R #tcot

RocksEm @RocksEm · 21 Jul 2015
If you can remote control it, who else can?

> **RBe** @RBPundit
> Bad idea. twitter.com/CARandDRIVER/s…

RocksEm @RocksEm · 21 Jul 2015
Great wounds.

from:RocksEm until:2016-01-01

RocksEm @RocksEm · 21 Jul 2015
Have you tried the Trump Phone? You don't need a new phone. Just a new SIM card and number.

> **Lindsey Graham** @LindseyGrahamSC
> Probably getting a new phone. iPhone or Android?

RocksEm @RocksEm · 21 Jul 2015
Replying to @TheH2
@TheH2 @RBPundit I guess most stuff is randomly edited.
1 1

RocksEm @RocksEm · 21 Jul 2015
The cake is a lie. twitter.com/CathlLab1981/s…

> This Tweet is unavailable.

RocksEm @RocksEm · 21 Jul 2015
The nomination for Mother Jones as Mother Jones must have been a tight battle. twitter.com/bendreyfuss/st…

> This Tweet is unavailable.

RocksEm @RocksEm · 21 Jul 2015
The staff too? Isn't having to listen to him enough? twitter.com/bendreyfuss/st…

> This Tweet is unavailable.

RocksEm @RocksEm · 21 Jul 2015
Cool! I dig the less suckage. twitter.com/EnasYorl/statu…

> This Tweet is unavailable.

RocksEm @RocksEm · 21 Jul 2015
Replying to @bendreyfuss
@bendreyfuss He needs the top hat though.
1

from:RocksEm until:2016-01-01

RocksEm @RocksEm · 21 Jul 2015
You have got to be kiddimg me.

> **Mere Dake-O'Connor** @meredithdake
> This is a real thing: twitter.com/TheIranDeal

RocksEm @RocksEm · 21 Jul 2015
@CathlLab1981 Oh, that's a scarf. I thought you had a Clint Eastwood thing going on.

RocksEm @RocksEm · 21 Jul 2015
The next video will have someone saying "And a bathroom I can play baseball in"

> **Charles C. W. Cooke** @charlescwcooke
> Comically evil group becomes even more comically evil. "I want a Lamborghini." centerformedicalprogress.org/2015/07/second…

RocksEm @RocksEm · 20 Jul 2015
Just saw #antmanmovie Dead boring. Way too serious and very little humor considering the fact the Hero leads ants.

RocksEm @RocksEm · 20 Jul 2015
@EdMorrissey I have to disagree on Antman. Dead boring. Barely any humor at all. WAY too serious.

1

RocksEm @RocksEm · 20 Jul 2015
Hillary jokes about 'daily challenge' of hair, makeup thehill.com/blogs/in-the-k…

>
> **FaceCriminal** @DANEgerus
> #Hillary

RocksEm @RocksEm · 20 Jul 2015
RIP

Home Moments from:RocksEm until:2016-01-01 Have an account? Log in

from:RocksEm until:2016-01-01

Top Latest People Photos Videos News Broadcasts

Mere Dake-O'Connor @meredithdake
Calling All Politicos! Roll Call is Looking for a New Editor in Chief | FishbowlNY adweek.it/1TDa5xR

1

RocksEm @RocksEm · 20 Jul 2015
Be Afraid: Media Glosses Over Repeated Threats of Violence From LGBT-er - Breitbart bit.ly/1OdMkIZ

RocksEm @RocksEm · 20 Jul 2015
Must be rough.

"Professor Debbie" @mosesmosesmoses
Home sweet home for the next three weeks! (@ Bermuda Maritime Museum in Sandys, Bermuda) swarmapp.com/c/b1B6b0PlAmo

RocksEm @RocksEm · 9 Jul 2015
@CathlLab1981 Sorry to hear about it. Hope the rest of your day is better.

from:RocksEm until:2016-01-01

RocksEm @RocksEm · 9 Jul 2015

Replying to @MattCover

@MattCover What choice do they have if he's filled all the requirements and is getting good poll numbers?

RocksEm @RocksEm · 9 Jul 2015

She should go out and have a plate of clams to celebrate.

New York Post @nypost

Laura Prepon credits Scientology with her "Orange is the New Black" success nyp.st/1MhDZmR

RocksEm @RocksEm · 9 Jul 2015

Why would he even touch this thing?

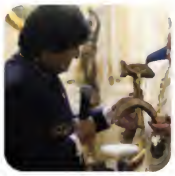

Boston Globe World @GlobeWorld

.@JohnLAllenJr: Bolivia's propaganda coup with papal visit may be short-lived cruxnow.com/church/2015/07…

RocksEm @RocksEm · 9 Jul 2015

Win? He can't even cut the line at a fast food place without being called out on it.

Doug Mataconis @dmataconis

Can Lindsey Graham Win? bit.ly/1KXKJaO

RocksEm @RocksEm · 9 Jul 2015

Um, they wouldn't have had a life at all if we didn't specifically raise them to eat.

Vegan Street @VeganStreetCom

Chickens are killed at just six weeks of age - a tiny fraction of a chicken's natural life. veganstreet.com/dailymeme-7-8-…

RocksEm @RocksEm · 9 Jul 2015

from:RocksEm until:2016-01-01

RocksEm @RocksEm · 9 Jul 2015
Replying to @Gothamist
@Gothamist @ComfortablySmug Whatever culture uses this cooking method it ain't gonna last long. Slow cookin seafood in the air is a bad idea

RocksEm @RocksEm · 9 Jul 2015
Replying to @DaTechGuyblog
@DaTechGuyblog @KirbyMcCain "Vampires are real". "human beings who self-identify as vampires" How the hell does this make them "real"?
1 1

RocksEm @RocksEm · 8 Jul 2015
Oh my God!!!!

> **Scott @ Preparing for Japan** @ScottSpaziani
> Replying to @CTCon_Panels
> @ctcon_panels @rocksem I'm working on a Jojo's panel that should be ready for Con season next year! #emptythreats

RocksEm @RocksEm · 8 Jul 2015
Has no one told this ass about the REAL unemployment rate? No one is offering more hours. Thank Ocare for that.

>
> **ABC News** @ABC
> Jeb Bush: “People should work longer hours” to grow US economy: abcn.ws/1eHdgVJ - @CandaceSmith_

RocksEm @RocksEm · 8 Jul 2015
No one pays attention to where the Indian's hands are. He's about to perform a suplex. twitter.com/BecketAdams/st…

> This Tweet is unavailable.

RocksEm @RocksEm · 8 Jul 2015
Replying to @ConnectiCon
@ConnectiCon I got it. Thanks. Just pulling your leg. Good luck with #CTCon2015. See you there.
1

from:RocksEm until:2016-01-01

1

RocksEm @RocksEm · 8 Jul 2015

Replying to @jaketapper

@jaketapper I'd say Cyrus Vance. The guy resigned because we tried to resuce our own people.

RocksEm @RocksEm · 8 Jul 2015

What about the donuts? People, especially Leftists, say they hate America all the time. No biggie.

> **Suzy Morgan** @ProducerSusan
> This is actually really nice. twitter.com/arianagrande/s…

RocksEm @RocksEm · 8 Jul 2015

Replying to @CTCon_Panels

@CTCon_Panels Thanks for the reply. Kidding mostly. I know you guys don't come up with the panels. Good luck with #CtCon

RocksEm @RocksEm · 8 Jul 2015

@CTCon_Panels Next year have more JoJo panels!

1

RocksEm @RocksEm · 8 Jul 2015

Replying to @ConnectiCon

@ConnectiCon So I just print out this tweet and bring it to registration?

1

RocksEm @RocksEm · 8 Jul 2015

@FirstTeamTommy @RBPundit I hope the new Spidey film does not do the origin, again. Enough already.

RocksEm @RocksEm · 8 Jul 2015

I wonder if the melanoma will follow the pattern?

> **Melissa Mackenzie** @MelissaTweets
> Uh....this seems stupid. And painful. twitter.com/KPRC2/status/6…

RocksEm @RocksEm · 8 Jul 2015

from:RocksEm until:2016-01-01

RocksEm @RocksEm · 8 Jul 2015

> **Ursus, Director of Weather and Banana Programming** @AceofSpadesHQ
> .@lmao_'s funny new web series Love Gov, check it out!
> independent.org/lovegov/

RocksEm @RocksEm · 8 Jul 2015
Volk's INT of Morton in SB V.

>
> **NFL on ESPN** @ESPNNFL
> .@dallascowboys fans: if you could change 1 play in your team's history, what would it be?
>
> Discuss using #NFLWhatIf.

RocksEm @RocksEm · 8 Jul 2015
Morton's INT to Volk in SB V. twitter.com/FirstTeamTommy…

> This Tweet is unavailable.

RocksEm @RocksEm · 8 Jul 2015
Replying to @NolteNC
@NolteNC @JonahNRO All I know is my cats and dog are sleeping together and there is mass hysteria.

RocksEm @RocksEm · 8 Jul 2015
US AIR down. NYSE down. Cats and dogs, sleeping togther. Who ya gonna call?

from:RocksEm until:2016-01-01

1

RocksEm @RocksEm · 8 Jul 2015
Can I get an egg roll?

> **Stephen Miller** @redsteeze
> 如果你不提交， Pornhub将是下一个

RocksEm @RocksEm · 8 Jul 2015
Replying to @BeccaJLower
@BeccaJLower The video was very fun. Thanks. :)

1 1

RocksEm @RocksEm · 8 Jul 2015
Replying to @cmdeb
@cmdeb They say its a tech issue.

RocksEm @RocksEm · 8 Jul 2015
You stopping to take a drink is not a glitch.

> **¡El Sooopèrr! ☃ c137** @SooperMexican
> My soooperTweets have halted due to a technical glitch. Stand by, don't panic gringos.

RocksEm @RocksEm · 8 Jul 2015
Dumbest movie subplot in history.

> **Becca Lower** @BeccaJLower
> Here's What Would Happen if the US Military Decided to Use Velociraptors as Weapons ijreview.com/2015/07/363249… via @ijreview #tcot

1

RocksEm @RocksEm · 8 Jul 2015
An ID10T problem for sure.

> **Aaron Katersky** @AaronKatersky
> The @NYSE blames a technical issue. It appears to be a hardware or software problem and not a hack

1

RocksEm @RocksEm · 8 Jul 2015
Bummer. But @JordanSpieth quest for the Grand Slam just went up a few %

from:RocksEm until:2016-01-01

RocksEm @RocksEm · 8 Jul 2015
It's either a hack or an ID10T problem.

> **Teacher Dude** @teacherdude
> #NYSE computer system down. 'Have tried switching it off and on again? #ITcrowd

RocksEm @RocksEm · 8 Jul 2015
With bells on.

> **Brandon Morse** @TheBrandonMorse
> Well screw you too, Ariana Grande. louderwithcrowder.com/ariana-grande-…

RocksEm @RocksEm · 8 Jul 2015
Replying to @MrWeatherby
@MrWeatherby The gun was in a car when stolen. Did local "no gun" zones force the agent to leave it in the car?

1

RocksEm @RocksEm · 8 Jul 2015
This is wrong.

> **HotAir.com** @hotairblog
> House votes to ban Confederate flags at federal cemeteries hotair.com/headlines/arch…

RocksEm @RocksEm · 8 Jul 2015
Replying to @jpodhoretz
@jpodhoretz They say it's a tech glitch. I say the NYSE has been tweeting d*ckpics.

RocksEm @RocksEm · 8 Jul 2015
Okay, who got a d*ckpic from the NYSE?

> **Scottie Nell Hughes** @scottienhughes
> No quotations and no data coming into NYSE but it is a tech issue officials saying

RocksEm @RocksEm · 8 Jul 2015

from:RocksEm until:2016-01-01

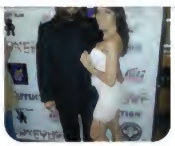

At the Columbus #Ohio premiere of #CompoundFracture with my wife Christina. Great turnout and excellent Q and A after

1

RocksEm @RocksEm · 7 Jul 2015

Replying to @SalenaZito

@SalenaZitoTrib That picture is wrong.

RocksEm @RocksEm · 7 Jul 2015

Dear God.

Eyewitness News @ABC7NY

#BREAKING: Body of 7-month-old Aaden Moreno found in Connecticut River. 7ny.tv/1NMPUcK

RocksEm @RocksEm · 7 Jul 2015

You can add lax federal gun security to that list. foxnews.com/us/2015/07/07/...

IBDeditorials @IBDeditorials

Ramirez cartoon: Who helped Sanchez pulled the trigger in SF? ow.ly/Pja06 #tcot #immigration

3

RocksEm @RocksEm · 7 Jul 2015

WTH?

Drew McCoy @_Drew_McCoy_

WHOA! twitter.com/FoxNews/status...

RocksEm @RocksEm · 7 Jul 2015

Replying to @aggiegalsca

@aggiegalsca What about quests?

1

RocksEm @RocksEm · 7 Jul 2015

from:RocksEm until:2016-01-01

Second "Star Wars" standalone film will be Han Solo origin tale! nydn.us/1gmoH6k

RocksEm @RocksEm · 7 Jul 2015
Pluto. My favorite planet.

Dr. Phil Metzger @DrPhiltill
In case you're wondering, here's the #Pluto book by @AlanStern on Amazon: amazon.com/Pluto-Charon-W…

1

RocksEm @RocksEm · 7 Jul 2015
Usless without decent software.

It's Not Fútbol Sca™ @aggiegalsca
I don't drink, but I have the hardware...

1

RocksEm @RocksEm · 7 Jul 2015
Top American Indian Scholar Outed As Fake Indian
dailycaller.com/2015/07/06/top… via @dailycaller

RocksEm @RocksEm · 7 Jul 2015
Wow. Sad.

Golf Channel @GolfChannel
Big Break alum & LPGA member Sadena Parks bared all for ESPN the Magazine's Body Issue: bit.ly/1NK9ICW

RocksEm @RocksEm · 7 Jul 2015
Why?

VentureBeat @VentureBeat

from:RocksEm until:2016-01-01

Um, @realDonaldTrump is not losing money by not hosting the Grand Slam of Golf. Hosting a golf tournament costs money. It's done for PR.

RocksEm @RocksEm · 7 Jul 2015
But no way that rabbit would.

> **Allahpundit** @allahpundit
> Jimmy Carter: 'I Believe That Jesus Would Approve of Gay Marriage' mediaite.com/online/jimmy-c…

RocksEm @RocksEm · 7 Jul 2015
It's a good bet. He's not really losing money. He's getting bad PR. You know what they say about bad PR.

> **Allahpundit** @allahpundit
> I guess Trump's betting that all the business he's losing will come back once he's out of the race

RocksEm @RocksEm · 7 Jul 2015
Those sick corporate bastards! Occupy the salad bar!

> **Sean Hackbarth** @seanhackbarth
> Who-d a-thunk it? SF minimum wage increased 14% and local Chipotles just raised prices by 10-14%? aei.org/publication/wh…

RocksEm @RocksEm · 7 Jul 2015
Not a good day to be a @SUBWAY Spokesman. twitter.com/RozaBetancourt…

> This Tweet is unavailable.

1

RocksEm @RocksEm · 7 Jul 2015
Replying to @rsmccain
@rsmccain Yeah, but in the other story they said the feds refused to confirm it's part of that investigation. Kinda ballsey for Fox.

RocksEm @RocksEm · 7 Jul 2015
Replying to @rsmccain
@rsmccain Subway spokesman Jared Fogle's home raided in child pornography investigation fox59.com/2015/07/07/fed…

Home Moments from:RocksEm until:2016-01-01 Have an account? Log in

from:RocksEm until:2016-01-01

Top Latest People Photos Videos News Broadcasts

OMG the decontamination procedure.
Wiping off jeeps and infantry - with BROOMS!

RocksEm @RocksEm · 4 Jul 2015
Happy 4th of July Everybody!
youtube.com/watch?v=rwsqzn…

RocksEm @RocksEm · 4 Jul 2015
You know this isn't official because it's not in Spanish.

¡El Sooopèrr! ¿ c137 @SooperMexican
Here's the official ballot for the Greek debt thing. You can tell because it says "official"

RocksEm @RocksEm · 4 Jul 2015
The Fourth Estate. RIP

Maggie Haberman @maggieNYT
Clinton advance aides create a rope line for the press, moving with the candidate

RocksEm @RocksEm · 3 Jul 2015
But do get the VHS tapes converted to digital before you trun 50 or you'll forget.
twitter.com/fanberg/status…

This Tweet is unavailable.

RocksEm @RocksEm · 3 Jul 2015
Replying to @rdbrewer4
@rdbrewer4 Interesting. I've always thought getting a colonoscopy must be like watching Martin Short.

RocksEm @RocksEm · 3 Jul 2015
Replying to @JohnEkdahl

Home Moments from:RocksEm until:2016-01-01 Have an account? Log in

from:RocksEm until:2016-01-01

Top Latest People Photos Videos News Broadcasts

1

RocksEm @RocksEm · 3 Jul 2015
Use your inside suppressor!

> **ReciprocalHat** @Popehat
> Overheard at vacation house: "STOP SHOOTING EACH OTHER OUTSIDE! GO BACK IN THE HOUSE!"

RocksEm @RocksEm · 3 Jul 2015
Replying to @JohnEkdahl
Also, #FF @JohnEkdahl

RocksEm @RocksEm · 3 Jul 2015
@mermaidmogul Infintiy!

RocksEm @RocksEm · 3 Jul 2015
Replying to @bendreyfuss
@bendreyfuss @mermaidmogul You're cavalier about being serious about sexism. You're toast.

RocksEm @RocksEm · 3 Jul 2015
Replying to @BuffaloRude
@BuffaloRude @bendreyfuss Take your pick.

RocksEm @RocksEm · 3 Jul 2015
Replying to @bendreyfuss
@bendreyfuss I've never understood the need to ascribe racism so particularly to the US. We pale in comparison to most Asian countries.

5 1 3

RocksEm @RocksEm · 3 Jul 2015
Replying to @rdbrewer4
@rdbrewer4 YW :)

RocksEm @RocksEm · 3 Jul 2015
Funky time!

> **Gary Eaton** @garysteveneaton

from:RocksEm until:2016-01-01

Brandon Morse @TheBrandonMorse
Today I leaned that I have a lot of Cherokee in me.

I'm more Indian than Elizabeth Warren....

RocksEm @RocksEm · 3 Jul 2015
#FF @AoSHQ Crew: @AceofSpadesHQ @DrewMTips @gabrielmalor @DaveinTexas @laurww @Maetenloch @rdbrewer4 @Slublog @ConArtCritic @ComradeArthur

1 1

RocksEm @RocksEm · 3 Jul 2015
Replying to @garysteveneaton
@garysteveneaton That was so weird. You tweeted that just as Vatican Blues I was listening too ended.

1

RocksEm @RocksEm · 3 Jul 2015
Very good.

Esoteric Jeff @EsotericCD
Replying to @20committee
@20committee I consider Trump to be like a Greek Fury for the GOP: revenge for their ignoring of base concerns, expressed in crassest way.

RocksEm @RocksEm · 3 Jul 2015
I've gotta read this....

Larry O'Connor @LarryOConnor
Everyone in Washington is reading @BradThor's #CodeOfConduct... I mean EVERYONE!

1

RocksEm @RocksEm · 3 Jul 2015
Replying to @NathanWurtzel
@NathanWurtzel @JohnEkdahl @andylevy Settinhg a novel in New Jersey would be too scarey even for Stephen King.

RocksEm @RocksEm · 3 Jul 2015
Replying to @JohnEkdahl

from:RocksEm until:2016-01-01

Captain SunShine™ @AnewTrackrecord
The Beatles - Here Comes The Sun youtu.be/C5E_zXbmrlM

1 1

RocksEm @RocksEm · 3 Jul 2015
Stop discriminating against people who aren't Zombies!
twitter.com/bendreyfuss/st…

This Tweet is unavailable.

1

RocksEm @RocksEm · 3 Jul 2015
This is why Leftists always give NON-apologies. An apology is the 1st step to destroying not the start of forgiveness. #ApologizeTakei

RocksEm @RocksEm · 3 Jul 2015
Replying to @RocksEm
#ApologizeTakei is pointless.Leftists, like @GeorgeTakei , would never let someone off the hook with just an apology. So why apologize?

RocksEm @RocksEm · 3 Jul 2015
Replying to @GeorgeTakei
@WilliamShatner @GeorgeTakei So just because someone says something which is racist does not mean they are racist. Correct? #ApologizeTakei

1 1 2

RocksEm @RocksEm · 3 Jul 2015
What a joke.

WashingtonDCTeaParty @WashingtonDCTea
Confederate Flags Removed From Fort Sumter: Site Where Civil War Began - Breitbart bit.ly/1HB7xvZ via @BreitbartNews

1

RocksEm @RocksEm · 3 Jul 2015
@EdMorrissey Sabctioned for their "Intent" as expressed in interviews. Still think the C&D isn't meant to stifle?

Dan McLaughlin @baseballcrank
Oregon "gag order" is less broad than reported, but did sanction bakers for media interviews (p. 26-27) 1.usa.gov/1dCsri5

from:RocksEm until:2016-01-01

RocksEm @RocksEm · 3 Jul 2015

Replying to @baseballcrank

@baseballcrank ...that the use of "Any communication" in C&D is to stop any attempts to stifle even spech with this 'intent"? (2/2)

RocksEm @RocksEm · 3 Jul 2015

Replying to @baseballcrank

@baseballcrank Wouldn't you say that given most of the 135K is for displaying their "Intent" to discriminate ...(1/2)

RocksEm @RocksEm · 3 Jul 2015

Replying to @EsotericCD

@EsotericCD @EdMorrissey Was it adjudicated according to how the law states it should be?

RocksEm @RocksEm · 3 Jul 2015

Replying to @EdMorrissey

@EdMorrissey @EsotericCD I would say that just as the 135K is overkill and vindictive so is C&D. Wording is egregious. Uneforceable or not.

RocksEm @RocksEm · 3 Jul 2015

Replying to @EdMorrissey

@EdMorrissey @EsotericCD You're right. But that order is plenty enough to get back into courts and rack up costs showing a violation.

1

RocksEm @RocksEm · 3 Jul 2015

Replying to @EdMorrissey

@EdMorrissey @EsotericCD I'd agree. No authority and the order is BS. But the intent is pretty clear.

RocksEm @RocksEm · 3 Jul 2015

Replying to @EdMorrissey

@EdMorrissey @EsotericCD This is an order to stop them from advocating their postion. In "any communication". Not just practising it.

2

RocksEm @RocksEm · 3 Jul 2015

Replying to @EdMorrissey

@EdMorrissey @EsotericCD This isn't limited to their business. "a place". If they suggest others are right to do what they did. Violation.

from:RocksEm until:2016-01-01

RocksEm @RocksEm · 3 Jul 2015

Replying to @redsteeze

@redsteeze @EsotericCD I think "Any communication" & "causing to" are very telling. Causing here meaning "the cause of". Basiically, Shut up

RocksEm @RocksEm · 3 Jul 2015

Replying to @EsotericCD

@EsotericCD You're wrong. "Any communication" is not limited to a sign on a window.

RocksEm @RocksEm · 2 Jul 2015

@CathlLab1981

RocksEm @RocksEm · 2 Jul 2015

@CathlLab1981 Attention starved? Millions worship her each year. Beauty deserves it. Demands it. No need to make anyone.

RocksEm @RocksEm · 2 Jul 2015

Well, this was wonderful but, I'm gonna go watch The Mask of Fu Manchu.

from:RocksEm until:2016-01-01

RocksEm @RocksEm · 2 Jul 2015
@CathlLab1981 Yes, distractions are distracting but not my only point. Diminishing of beauty. Scribbling on the Mona Lisa? NO.

RocksEm @RocksEm · 2 Jul 2015
@CathlLab1981 Sleeping with someone that has a tattoo is like reading a book that's been written in. #NoThanks

RocksEm @RocksEm · 1 Jul 2015
[Breaking] Ann Coulter attacked by illegals at Barnes & Noble Book signing… [Developing] po.st/duCqwE via @

1

RocksEm @RocksEm · 1 Jul 2015
You never feel old. It just sort of reaches up and grabs ya.
twitter.com/fanberg/status…

This Tweet is unavailable.

1

RocksEm @RocksEm · 1 Jul 2015
Replying to @bendreyfuss
@bendreyfuss It's a false high from too much Soulcycling. You're actually not likable.

1 2

RocksEm @RocksEm · 1 Jul 2015
Replying to @lamblock
@lamblock @gSe7eN You filled the sink as a home for your Sea Monkeys.

1

RocksEm @RocksEm · 1 Jul 2015
Creed trailer looks interesting but couldn't they find a guy who was as big and good looking as @TheCarlWeathers to play his son?

1

RocksEm @RocksEm · 1 Jul 2015
NO!

Total Golf Move™ @totalgolfmove

Home Moments from:RocksEm until:2016-01-01 Have an account? Log in

from:RocksEm until:2016-01-01

Top Latest People Photos Videos News Broadcasts

RocksEm @RocksEm · 1 Jul 2015
He promised free cheese. twitter.com/alweaver22/sta…

> This Tweet is unavailable.

RocksEm @RocksEm · 1 Jul 2015
@jimmiebjr OK, it's cool if that's what you want though.

RocksEm @RocksEm · 1 Jul 2015
@jimmiebjr Did you unfollow on purpose? No explanation needed. yes or no will do.

RocksEm @RocksEm · 1 Jul 2015
The costs are so high because of how much money the gov't supplies. Students pay costs. Gov't $ are just gravy.

> **President Obama** @POTUS44
> pushing to make 2 yrs comm college free; permit refinancing on student loans; push colleges to keep tuition low twitter.com/ryann1232/stat…

RocksEm @RocksEm · 1 Jul 2015
@TheJackOBrien Harleys have shocks?

RocksEm @RocksEm · 1 Jul 2015
Replying to @Voldematt
@Voldematt I'm surprised they didn't say "Well, at least you can get married."
1

RocksEm @RocksEm · 1 Jul 2015
Replying to @JohnEkdahl
@JohnEkdahl @JimmyPrinceton Amazing thing is they were right before. Obama's policies made it possible.

RocksEm @RocksEm · 1 Jul 2015
Replying to @garysteveneaton
@garysteveneaton Terrible. 1 in 1000 chance.

from:RocksEm until:2016-01-01

mtc.cdn.vine.co/r/videos/09A86…

RocksEm @RocksEm · 1 Jul 2015

Replying to @gSe7eN

@gSe7eN @PaulNicholsNffc Dominating teams don't need to yank down people in the box. GER was having their way with them in 2nd half.

1

RocksEm @RocksEm · 1 Jul 2015

Replying to @gSe7eN

@gSe7eN @PaulNicholsNffc I don't see the USA win over Germany as convincing. Missed GER PEN and gift of 1 to US was huge.

1

RocksEm @RocksEm · 1 Jul 2015

Church...LOL.

> **Breaking News** @BreakingNews
> Episcopal Church approves gay marriage, allowing religious weddings for same-sex couples - @AP, @iamepiscopalian bit.ly/1UaktOB

RocksEm @RocksEm · 1 Jul 2015

Isn't this how Islamists operate with Christian Churches in the Middle East?

>
> **The Hill** @thehill
> Obama administration to block new Redskins stadium over team's name: hill.cm/RZJe2Zu

1

RocksEm @RocksEm · 1 Jul 2015

Yeah, but she still is mediocre by high school standards. The only barrier holding her back is ability.

> **The Associated Press** @AP
> French 16-year-old baseball player makes history as first ever female on MLB's international registration list: apne.ws/1dyULlg

RocksEm @RocksEm · 1 Jul 2015

I hope he asnwered " Yes, but not for idiots."

from:RocksEm until:2016-01-01

@mboyle1 @washingtonpost #TasteWins #peas #guacamole

RocksEm @RocksEm · 1 Jul 2015

Replying to @allahpundit

@allahpundit #TsateWins

Home Moments from:RocksEm until:2016-01-01 Have an account? Log in

from:RocksEm until:2016-01-01

Top Latest People Photos Videos News Broadcasts

RocksEm @RocksEm · 1 Jul 2015
She could be Rosie O'Donnell.

> **Brandon Darby** @brandondarby
> Could Katie Couric possibly come across as more unlikable and joyless?
> breitbart.com/big-journalism…

RocksEm @RocksEm · 1 Jul 2015
Legally, I don't see any reason to deny it. twitter.com/jason_howerton…

> This Tweet is unavailable.

RocksEm @RocksEm · 1 Jul 2015
Replying to @seanhackbarth
@seanhackbarth #TasteWins

from:RocksEm until:2016-01-01

RocksEm @RocksEm · 1 Jul 2015

Dear Twitter, please support me in my quest to allow people to make Guacamole with #peas. After all #TasteWins

RocksEm @RocksEm · 1 Jul 2015

Replying to @rdbrewer4

@rdbrewer4 My eyes are Hazel. They seem to change depending on the clothes I wear.

RocksEm @RocksEm · 1 Jul 2015

#peas #peas #peas #peas #peas Could you help me out? I'm trying to get #peas trending. Impossible right?

RocksEm @RocksEm · 1 Jul 2015

Replying to @mosesmosesmoses

@mosesmosesmoses Any peas in it?

from:RocksEm until:2016-01-01

RocksEm @RocksEm · 1 Jul 2015
WHAT!!?!?!?!

Golf Channel @GolfChannel
Tiger Woods' agent denies tabloid story of affair with Jason Dufner's ex-wife: bit.ly/1NwCMsO

RocksEm @RocksEm · 1 Jul 2015
Replying to @RBPundit
.@RBPundit @Starbucks @MisandryQu33n This maybe be slut shaming but I think you are a slut if you have sex for a biscotti

1

RocksEm @RocksEm · 1 Jul 2015
#AskPOTUS @POTUS Newports or Kools?

RocksEm @RocksEm · 1 Jul 2015
Replying to @notimane
@EmanAlrowaish Yes, people do that about America too.

RocksEm @RocksEm · 1 Jul 2015
Replying to @notimane
@EmanAlrowaish I thought ISIS was the terrorists. You're a terrorist too?

1

RocksEm @RocksEm · 1 Jul 2015
Replying to @notimane
@EmanAlrowaish Yes, well America created everything. We are kinda like a god really.

1

RocksEm @RocksEm · 1 Jul 2015
Replying to @notimane
@EmanAlrowaish How are you born a religion? I think the members of ISIS made the shahada with the intention of entering Islam. So, Muslim.

2 1

RocksEm @RocksEm · 1 Jul 2015
Replying to @EdMorrissey

you've made the Shahada?

1

RocksEm @RocksEm · 1 Jul 2015
Dear @realDonaldTrump , I'm available.

Emmitt Smith @EmmittSmith22

RocksEm @RocksEm · 1 Jul 2015
Replying to @NathanWurtzel
@NathanWurtzel @verumserum He probably asked for the egg runny too.

1

RocksEm @RocksEm · 1 Jul 2015
How does this prove that? Do Muslims only bomb non-Muslims or something?

em @notimane
Sickening..

1

RocksEm @RocksEm · 1 Jul 2015
Replying to @bendreyfuss
@bendreyfuss You've sold your soul to @SoulCycle

RocksEm @RocksEm · 1 Jul 2015
Replying to @EdMorrissey
@EdMorrissey @RollingStone I know she consented to that photo but I'm pretty sure it's still rape.Did they ask before publishing?

RocksEm @RocksEm · 1 Jul 2015
Replying to @garysteveneaton
@garysteveneaton I love the scapegoat's yell on the GEICO commecrcial

1

RocksEm @RocksEm · 1 Jul 2015

from:RocksEm until:2016-01-01

RocksEm @RocksEm · 1 Jul 2015
@jimmiebjr My Dad told me to become a conscientious objector in the Guacamole wars because my religion only always me to eat pasta

RocksEm @RocksEm · 1 Jul 2015
You're nuts.

> **Brandon Morse** @TheBrandonMorse
> This squirrel has been passing back and forth in the parking lot in front of me for an hour now. Why do I feel suspicious of a squirrel?

RocksEm @RocksEm · 1 Jul 2015
Replying to @CathyYoung63
@CathyYoung63 @jpodhoretz I would say the legal reasoning was since morality can be defined mutiple ways it's no longer a consideration.

RocksEm @RocksEm · 1 Jul 2015
What's the problem. It was done in under 12 parsecs.

> **Drew McCoy** @_Drew_McCoy_
> Toronto fans not loving the early reports on the Kessel trade.

RocksEm @RocksEm · 1 Jul 2015
But the Obama admin told me it was a success...

> **The Associated Press** @AP
> UN declares its highest-level humanitarian emergency in Yemen as population faces famine as well as war: apne.ws/1Nw9pXD

1

RocksEm @RocksEm · 1 Jul 2015
Replying to @BecketAdams
@BecketAdams @realDonaldTrump Can't boycott @Macys as I have not bought from them in 20 years. Just same asian stuff as others, over priced.

1

RocksEm @RocksEm · 1 Jul 2015
Replying to @CathyYoung63
@CathyYoung63 @jpodhoretz I get that. I just don't know how anyone can make any moral argument. Morality isn't a legal issue anymore.

from:RocksEm until:2016-01-01

RocksEm @RocksEm · 1 Jul 2015
So Franch! twitter.com/SaysMissy/stat…

This Tweet is unavailable.

RocksEm @RocksEm · 1 Jul 2015
Yea! Glad you are doing well.

DanRiehl @DanRiehl
I'm back ... with an official "Parts List,' biatches. ;) Just checking in briefly. Thanks for all the prayers and support!

RocksEm @RocksEm · 1 Jul 2015
Rape denialist!

lizbuddie @lizbuddie
Greek PM on Monday: No!
Greek PM Wednesday: No, doesn't necessarily mean "no," you know.

1

RocksEm @RocksEm · 1 Jul 2015
What if they are coming for vaccinations?

BreitbartTexas @BreitbartTexas
Major Texas Clinic Stops Accepting Unvaccinated Pediatric Patients bit.ly/1KsSjvs

RocksEm @RocksEm · 1 Jul 2015
What's more American than that? Nothing. twitter.com/Daggy1/status/…

This Tweet is unavailable.

1

RocksEm @RocksEm · 1 Jul 2015
Offline for good...
Hahahhahhahhaaaaaaa!!!!

So now the Secret Service can hire Cuban whores instead of South Americans?

> **Ben Rhodes -Archived** @rhodes44
> After 54 years the U.S. Embassy will once again be open in #Cuba. We look forward to broadening our engagement with the Cuban people

RocksEm @RocksEm · 1 Jul 2015
Replying to @GaltsGirl
@GaltsGirl The grass is dead in a few days.

RocksEm @RocksEm · 1 Jul 2015
Replying to @BenHowe
@BenHowe Another Jobs Biopic?

RocksEm @RocksEm · 1 Jul 2015
Replying to @exjon
@exjon I guess a lot of Dukes fans will be learning about torrents and alternate streaming soon.

2

RocksEm @RocksEm · 1 Jul 2015
And they wonder why torrents and alternate streaming are exploding? Give 1 reason to try it & they won't go back. twitter.com/EWErickson/sta…

> This Tweet is unavailable.

RocksEm @RocksEm · 1 Jul 2015
Uh oh...

> **John Ocasio-Nolte** @NolteNC
> 'Terminator: Genisys' Review: Uninspired Mess - Breitbart bit.ly/1JvAk4w via @BreitbartNews

RocksEm @RocksEm · 1 Jul 2015
This means something...

> 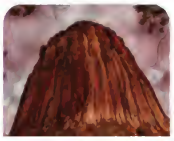
> **John M Bailey** @John_M_Bailey
> New art! Transcendent Devils Tower - 9-john-bailey.artistwebsites.com/featured/trans… #travel #abstract #artforsale

agree with you.

RocksEm @RocksEm · 1 Jul 2015
Replying to @jpodhoretz
@jpodhoretz Well at least he doesn't suggest there's a moral argument against polygamy like @CathyYoung63 time.com/3942139/polyga…

1

RocksEm @RocksEm · 1 Jul 2015
Replying to @RocksEm
@benshapiro @CathyYoung63 Make that AGAINST polygamy and for SSM.

RocksEm @RocksEm · 1 Jul 2015
Replying to @benshapiro
@benshapiro Did you realise you can still make a MORAL argument for polygamy after SSM? time.com/3942139/polyga… @CathyYoung63

1

RocksEm @RocksEm · 1 Jul 2015
Must read argument against #polygamy by @CathyYoung63 in @TIME Absolutely stunning in its duplicity. #LoveWins ? time.com/3942139/polyga…

RocksEm @RocksEm · 30 Jun 2015
#LoveWins

> **Kurt Schlichter** @KurtSchlichter
> Can someone help translate this tweet's English into English?
> twitter.com/fusilli__jerry…

RocksEm @RocksEm · 29 Jun 2015
@gabrielmalor SCOTUS ruling on voting only applies to fed elections right? States can require proof of citizenship for state elections.

RocksEm @RocksEm · 29 Jun 2015
Replying to @NoEmptySuits
@NoEmptySuits It is PR which is why I wonder why the MSM pays any attention. Oh yeah, because it's hurts the GOP. If he was Dem, crickets.

1

RocksEm @RocksEm · 29 Jun 2015
Replying to @NoEmptySuits

NoEmptySuits @NoEmptySuits
Can we fire him from GOP primary as well? twitter.com/thehill/status…

1

RocksEm @RocksEm · 28 Jun 2015
I se this and all I think is Ben Hur. twitter.com/mikandynothem/…

This Tweet is unavailable.

RocksEm @RocksEm · 28 Jun 2015
A lobotomy.

Barbra Streisand @BarbraStreisand
I'm a proud member of Team #Hillary2016 - And you should be, too. Seriously ... what are you waiting for? hrc.io/hrcBS

1 1

RocksEm @RocksEm · 28 Jun 2015
@jimmiebjr @CraigR3521 Classic, for the whole band. I really like Girlfriend is Better too youtube.com/watch?v=9r7X3f…

1

RocksEm @RocksEm · 28 Jun 2015
@jimmiebjr @CraigR3521 I've always been a Tina Weymouth fan too.

RocksEm @RocksEm · 28 Jun 2015
@jimmiebjr Entwitle, Squire and Bruce gone. it's a lesser musical world we live in.

RocksEm @RocksEm · 28 Jun 2015
Wow, RIP.

USA TODAY Life @usatodaylife
Yes bassist Chris Squire died at age 67 after revealing that he was suffering from leukemia usat.ly/1JgI1wp

RocksEm @RocksEm · 28 Jun 2015
Replying to @gabrielmalor
@gabrielmalor Hasn't SOCTUS reduced itslef to Congress-like levels by assuming such a large legislative role?

from:RocksEm until:2016-01-01

RocksEm @RocksEm · 27 Jun 2015
@joshgreenman It's odd. I know 2 gay and 1 lebsbian couples who are married and never use husband and wife. Always partner.

RocksEm @RocksEm · 27 Jun 2015
#surreal #LoveWins

> **¡El Sooopèrr! ◔ c137** @SooperMexican
> CNN Just Had a LONG Segment Accidentally Devoted to a Flag With Gay Sex Toys On It soopermexican.com/2015/06/27/cnn…

RocksEm @RocksEm · 27 Jun 2015
Maybe. But a double rainbow? OMG!

> **Barefoot Patriot** @barefootpatriot
> And exactly what is a rainbow... an optical illusion! Yep it sure is!

RocksEm @RocksEm · 27 Jun 2015
A really stupid beer.

> **Garrett Quinn** @GarrettQuinn
> What is this thing?

RocksEm @RocksEm · 27 Jun 2015
Replying to @CorrellioRedux
@CorrellioRedux Penumbras within penumbras.

2

RocksEm @RocksEm · 27 Jun 2015
That's from @Buzzfeed right? They have the cutest pics.

> **Drew McCoy** @_Drew_McCoy_
> This picture hangs over @JohnEkdahl's desk. "@HistoricalPics Adolf Hitler Feeding A Baby Deer, 1930's. pic.twitter.com/5tzWF2Udko"

from:RocksEm until:2016-01-01

2

RocksEm @RocksEm · 27 Jun 2015
#TakeItDown

> **Amelia** @AmeliaHammy
> So, what's going on that isn't related in any way to gay marriage?

RocksEm @RocksEm · 27 Jun 2015
Replying to @Kiser
@Kiser Might have been true 20+ years ago when no one gave it much thought. Not any more. Major topic for discussion in most study groups

1

RocksEm @RocksEm · 27 Jun 2015
Replying to @Kiser
@Kiser In this context? It's in the very 1st chapter of the very 1st Epistle in the New Testment after the Gospel and Acts.

1

RocksEm @RocksEm · 27 Jun 2015
Replying to @Kiser
@Kiser I'm imspressed with your attempt to BS. #Notreally Ask them if they know Romans. I think you will find they do.

1

RocksEm @RocksEm · 27 Jun 2015
Sure, when is the Labor Day Holyday BTW? twitter.com/mikemckenna19/…

> This Tweet is unavailable.

2 2

RocksEm @RocksEm · 27 Jun 2015
Replying to @Kiser
@Kiser Many? Step away from that starw man before you light it.

1

RocksEm @RocksEm · 27 Jun 2015
Replying to @Kiser
@Kiser You forgot to mention shellfish. Do you seriously think this is a very old well refuted theological argument already?

1

RocksEm @RocksEm · 27 Jun 2015
There are a lot of bird cages.

> **Mile High Brendan** @MileHighBrendan
> Dammit, everybody is sold out of the @nytimes.

RocksEm @RocksEm · 27 Jun 2015
It's a feature not a bug when #LoveWins

> **John Ziegler** @Zigmanfreud
> Seriously, is there not even 1 prominent liberal willing to risk wrath of their mob & have guts 2 call out how Libs are killing free speech?

RocksEm @RocksEm · 27 Jun 2015
Rare 'testicle-eating' fish with human-like teeth found in New Jersey
rt.com/usa/269485-tes…

> **H. Michael Kre** @howardkremer
> Scales came first. Then teeth. Thank you fish. Today I chew because of you.

1

RocksEm @RocksEm · 27 Jun 2015
Replying to @bendreyfuss
@bendreyfuss Only 27 more days till Sharknado 3.

RocksEm @RocksEm · 27 Jun 2015
Replying to @_Drew_McCoy_
@DrewMTips @jimmiebjr I insisted no such thing. Just very cynical. Hardly surprising lately wouldn't you say?

1

RocksEm @RocksEm · 27 Jun 2015
Replying to @_Drew_McCoy_
@DrewMTips @jimmiebjr people were pretty much united against SSM. DC Pols couldn't have cared less. Anger is a fund rasing tool. Not policy.

1

from:RocksEm until:2016-01-01

Replying to @_Drew_McCoy_

@DrewMTips @jimmiebjr The gov't will now have to pick up the slack, at many times the cost of what it was before.

RocksEm @RocksEm · 27 Jun 2015

Replying to @_Drew_McCoy_

@DrewMTips @jimmiebjr When the gov't takes cash from charities there is huge overhead and less of that money goes to help.

1

RocksEm @RocksEm · 27 Jun 2015

@jimmiebjr @DrewMTips The Church? No, not bad. Catholic charities and the people it supports on the other hand will take a big hit.

1

RocksEm @RocksEm · 27 Jun 2015

It's a coooooooooonnnnnnnn!

> **ReciprocalHat** @Popehat
> Preparing an update to our site's aesthetic. If we do things "by the book," hours will seem like days. Expect site to be down 4,311 days.

RocksEm @RocksEm · 27 Jun 2015

MAY-Nor

> **Frank J. Fleming** @IMAO_
> E.g., if you saw town called "Manor", how would you pronounce it? WRONG!

RocksEm @RocksEm · 27 Jun 2015

Indeed. Legally it would have made more sense to push polygamy and use it to bring in SSM. twitter.com/EdWhelanEPPC/s…

> This Tweet is unavailable.

1

RocksEm @RocksEm · 27 Jun 2015

Replying to @JayCaruso

@JayCaruso @sallykohn A law is required to take it down, that means there is a law which says they have to put it back if stolen. No brainer

RocksEm @RocksEm · 27 Jun 2015

from:RocksEm until:2016-01-01

RocksEm @RocksEm · 27 Jun 2015
Replying to @SearchCz
@SearchCz I can read the finding. It listed. Just not the whole case.

RocksEm @RocksEm · 27 Jun 2015
Replying to @SearchCz
@SearchCz I wonder if that is true in cases where the father denies paternity from the time the child is born?

RocksEm @RocksEm · 27 Jun 2015
Replying to @SearchCz
@SearchCz ther are caveats. They are listed at the start of the ruling.
2

RocksEm @RocksEm · 27 Jun 2015
Replying to @SearchCz
@SearchCz I can't get to the case. How do judges lift their own caveats in the same ruling?
2

RocksEm @RocksEm · 27 Jun 2015
Replying to @SearchCz
@SearchCz If a man can show another man is the father he's off the hook. Would that apply then? Why would a lesbian need to show that?
1

RocksEm @RocksEm · 27 Jun 2015
Replying to @SearchCz
@SearchCz The part where the judges don't list that.

RocksEm @RocksEm · 27 Jun 2015
Replying to @SearchCz
@SearchCz No, it doesn't. The judges gave clear caveats which did not include non-willingness to become a parent. They could have. Didn't.
1

RocksEm @RocksEm · 27 Jun 2015
Replying to @SearchCz
@SearchCz What part of that includes "did not agree to become a parent at all"?
3

from:RocksEm until:2016-01-01

RocksEm @RocksEm · 27 Jun 2015
Replying to @AaronWorthing
@AaronWorthing @SearchCz @LiesDestroy OK, sorry.
1

RocksEm @RocksEm · 27 Jun 2015
Replying to @SearchCz
@SearchCz 1 spouse in a lesbian marriage can never be the biological parent so why would they need to prove they are not?

RocksEm @RocksEm · 27 Jun 2015
Replying to @SearchCz
@SearchCz In cases of men they must legally prove who the father is, not just that they aren't father, before the courts will let them off.

RocksEm @RocksEm · 27 Jun 2015
Replying to @SearchCz
@SearchCz @LiesDestroy @AaronWorthing That doesn't mean it can beu sed to force an unwilling party to be a parent against their wishes.
2

RocksEm @RocksEm · 27 Jun 2015
Replying to @SearchCz
@SearchCz @LiesDestroy @AaronWorthing The ruling is clear that it's intent was a person shouldn't be denied parentage over technicalties.

RocksEm @RocksEm · 27 Jun 2015
Replying to @SearchCz
@SearchCz @LiesDestroy @AaronWorthing Yeah, I'm not seeing that. The clear presumption here is both parties wished to be the parent.

RocksEm @RocksEm · 27 Jun 2015
Replying to @SearchCz
@SearchCz @LiesDestroy @AaronWorthing What happens when 1 parent, or the state, tries to proactively force a one to become a parent?

RocksEm @RocksEm · 27 Jun 2015
Replying to @SearchCz
@SearchCz @LiesDestroy @AaronWorthing In that case 1 parent sought to retroactively deny parentage.

from:RocksEm until:2016-01-01

RocksEm @RocksEm · 27 Jun 2015
Replying to @SearchCz
@SearchCz @LiesDestroy @AaronWorthing I don't think you can use a case of willing participants as precendent for unwilling ones.
1

RocksEm @RocksEm · 27 Jun 2015
Replying to @SearchCz
@SearchCz @LiesDestroy @AaronWorthing I don't think there is any which is why I brought it up.

RocksEm @RocksEm · 27 Jun 2015
Replying to @SearchCz
@SearchCz @LiesDestroy @AaronWorthing What's to explain? That was a major part of dismissing the idea having kids are important to marriage

RocksEm @RocksEm · 27 Jun 2015
Replying to @SearchCz
@SearchCz @LiesDestroy @AaronWorthing Could vary but I would say legal intent is that penis/vagina sex is part of mariage.

RocksEm @RocksEm · 27 Jun 2015
Replying to @SearchCz
@SearchCz @LiesDestroy @AaronWorthing Both patries in the marriage agreed to that in that case. What happens when they don't agree?
3

RocksEm @RocksEm · 27 Jun 2015
Replying to @SearchCz
@SearchCz @LiesDestroy @AaronWorthing The courts have rejected that logic already.

RocksEm @RocksEm · 27 Jun 2015
Replying to @SearchCz
@SearchCz @LiesDestroy @AaronWorthing Your logic is the same as used to explian why it's okay infertile straights to marry but not gays.
3

RocksEm @RocksEm · 27 Jun 2015
Replying to @SearchCz
@SearchCz @LiesDestroy @AaronWorthing No, it doesn't. The process in the

from:RocksEm until:2016-01-01

2

RocksEm @RocksEm · 27 Jun 2015
Replying to @SearchCz
@SearchCz @LiesDestroy @AaronWorthing Even when a man can prove the child is not his by DNA the courts will make him pay support.
1

RocksEm @RocksEm · 27 Jun 2015
Replying to @SearchCz
@SearchCz @LiesDestroy @AaronWorthing Men are still held legally responsible for children from a marriage even with adultery by wife.

RocksEm @RocksEm · 27 Jun 2015
Replying to @SearchCz
@SearchCz @LiesDestroy @AaronWorthing And?
1

RocksEm @RocksEm · 27 Jun 2015
Replying to @SearchCz
@SearchCz @LiesDestroy @AaronWorthing That logic is mute. It's the same used to suggest Marriage laws didn't discriminate. SCOTUS rejected

RocksEm @RocksEm · 27 Jun 2015
Replying to @SearchCz
@SearchCz @LiesDestroy @AaronWorthing That case was based on the fact both agreed to IVF. Doesn't cover pregnancy by adultery for lesbians.
1

RocksEm @RocksEm · 27 Jun 2015
Replying to @SearchCz
@SearchCz @LiesDestroy @AaronWorthing Present defintion doesn't cover gays/lesbian at all. It's blatantly unfair to them.
2

RocksEm @RocksEm · 27 Jun 2015
Replying to @SearchCz
@SearchCz @LiesDestroy @AaronWorthing Is there precedent?
1

RocksEm @RocksEm · 27 Jun 2015
Replying to @LiesDestroy
@LiesDestroy @SearchCz @AaronWorthing Will lesbian be presumed to be

from:RocksEm until:2016-01-01

RocksEm @RocksEm · 27 Jun 2015
Replying to @LiesDestroy
@LiesDestroy @SearchCz @AaronWorthing I'm saying pointless because he suggests there is no need for a new defintion or nullification.
1 1

RocksEm @RocksEm · 27 Jun 2015
Replying to @SearchCz
@SearchCz @LiesDestroy @AaronWorthing You haven't illustrated that. Because it isn't true. Not for cunsumation.
1

RocksEm @RocksEm · 26 Jun 2015
Replying to @SearchCz
@SearchCz @LiesDestroy @AaronWorthing So, pointless to the discussion we are having.
1

RocksEm @RocksEm · 26 Jun 2015
Replying to @SearchCz
@SearchCz @LiesDestroy @AaronWorthing That's right. If both parties are aware of inabilty to conssumate at time of marriage.

RocksEm @RocksEm · 26 Jun 2015
Replying to @SearchCz
@SearchCz @LiesDestroy @AaronWorthing No one is forced to seek an annulmet at all. Your point is meaningless.
1

RocksEm @RocksEm · 26 Jun 2015
Replying to @SearchCz
@SearchCz @LiesDestroy @AaronWorthing In US consumation is defined legally as penis insertion into vagina. Not an option for Lesbian/Gay.

RocksEm @RocksEm · 26 Jun 2015
#Lovewins Now shutup twitter.com/BenHowe/status…

This Tweet is unavailable.

RocksEm @RocksEm · 26 Jun 2015

from:RocksEm until:2016-01-01

Replying to @LiesDestroy

@LiesDestroy @AaronWorthing @SearchCz Well, since that would occur fairly quickly they wouldn't get anything even in a divorce.

RocksEm @RocksEm · 26 Jun 2015

Replying to @AaronWorthing

@AaronWorthing @LiesDestroy @SearchCz I don't think so. Places like Australia have already done away with non-consumation.

RocksEm @RocksEm · 26 Jun 2015

Replying to @LiesDestroy

@LiesDestroy @AaronWorthing @SearchCz They don't by legal defintions. Only PV sex counts, even for straights.

RocksEm @RocksEm · 26 Jun 2015

Replying to @AaronWorthing

@AaronWorthing @LiesDestroy @SearchCz Consumation always means PV sex so I think SCOTUS nullified consumation with their ruling.

1

RocksEm @RocksEm · 26 Jun 2015

Replying to @AaronWorthing

@AaronWorthing @LiesDestroy @SearchCz In England non-consumation is grounds for anullment but not for gays. en.wikipedia.org/wiki/Marriage_...

RocksEm @RocksEm · 26 Jun 2015

Replying to @BenHowe

@BenHowe @GeorgeHWBush Ask Sununu. He's the ass that pushed him.

RocksEm @RocksEm · 26 Jun 2015

Don't need to. Government/Media Marriage is now legal. #LoveWins

> **Area Man** @lheal
> Did he come out?twitter.com/NumbersMuncher...

RocksEm @RocksEm · 26 Jun 2015

The word appears on no marriage license and they can't refuse one to 2 people who say they hate each other. twitter.com/BenHowe/status...

> This Tweet is unavailable.

from:RocksEm until:2016-01-01

RocksEm @RocksEm · 26 Jun 2015
Good luck and God Bless.

> **DanRiehl** @DanRiehl
> Hospital finally called, my heart surgery is on for tomorrow. shar.es/1qo6ls

RocksEm @RocksEm · 26 Jun 2015
People who want to marry each other will. Gov't recognition of that is to force others to agree with that legally in a court of law.

RocksEm @RocksEm · 26 Jun 2015
If the Zombie Apocalypse happened tomorrow people would not have to wait around for a Town Clerk's office to be built to get married.

RocksEm @RocksEm · 26 Jun 2015
Attn people:government is not needed for people to marry. People were getting married before we had this gov't and will be after it's gone.

1

RocksEm @RocksEm · 26 Jun 2015
Replying to @realjonlovitz
@realjonlovitz SCOTUS didn't let people get married today. They forced everyone else to recognize it legally.

RocksEm @RocksEm · 26 Jun 2015
Replying to @realjonlovitz
@realjonlovitz If Wlaking Dead was real do you think no one would be married without the Govenor? Government doesn't let people get married.

RocksEm @RocksEm · 26 Jun 2015
It was a trigger warning.

> **Arthur Kimes** @ComradeArthur
> I'm alone in this room and something tapped the back of my head.
> I suspect a ninja moth.

RocksEm @RocksEm · 26 Jun 2015
Replying to @notnoiseworks

from:RocksEm until:2016-01-01

Jon Lovitz @realjonlovitz
So a baker will sell a cake to a gay person as long as it's not eaten at a wedding? twitter.com/disneyduckfan/…

2

RocksEm @RocksEm · 26 Jun 2015
@CathlLab1981 Geese shouldn't hang out in the kitchen.

RocksEm @RocksEm · 26 Jun 2015
Oh come on.

> **Deplorable Ed Baker** @EdBaker3000
> Fines proposed for those who back cars into driveways firstcoastnews.com/story/news/loc…

RocksEm @RocksEm · 26 Jun 2015
LOL

> **Julie Borowski** @JulieBorowski
> Gay marriage is now a non-issue going into 2016 and presidential candidates will have to focus on other issues. #LoveWins

RocksEm @RocksEm · 26 Jun 2015
@NolteNC You can put @CoryBooker down for a "No comment" on tax exemption for orgs who will not recognize SSM.

> **RocksEm** @RocksEm
> Replying to @FilmLadd
> .@CoryBooker Do you support the removal of tax exempt status for orgs which will not recognize gay marriage? @FilmLadd

RocksEm @RocksEm · 26 Jun 2015
Don't lie to me like I'm Montel Williams. youtube.com/watch?v=KV50iQ… twitter.com/Montel_William…

> This Tweet is unavailable.

RocksEm @RocksEm · 26 Jun 2015
Replying to @katnandu

from:RocksEm until:2016-01-01

@jacobperry then I turn to the extensive jurisprudence, laws & overwhelming majority of US lawmakers (both parties) & see it'd never happen.

RocksEm @RocksEm · 26 Jun 2015

Replying to @FilmLadd

.@CoryBooker Do you support the removal of tax exempt status for orgs which will not recognize gay marriage? @FilmLadd

RocksEm @RocksEm · 26 Jun 2015

Replying to @TheBrandonMorse

@TheBrandonMorse How about "Should e-cigs be banned beacuse they release a greenhouse gas and causie Climate Change?"

RocksEm @RocksEm · 26 Jun 2015

I'm perturbed by ponds.

> **Jonah Goldberg** @JonahNRO
> I'm merely mildly eccentric about lakes. I'm psychotic, however, about estuaries twitter.com/ShannonBream/s…

RocksEm @RocksEm · 26 Jun 2015

youtube.com/watch?v=iiSypD…

> **Stephen Stephan** @stephenstephan
> Reminder: I reserve Friday evening's for 80's music... ;)

RocksEm @RocksEm · 26 Jun 2015

Replying to @gwenifill

@gwenifill @BretBaier Of course it's peaceful. There are only riots when the Left loses an argument.

2 8

RocksEm @RocksEm · 26 Jun 2015

What were you expecting?

> **gwen ifill** @gwenifill
> Had to see for myself. Peaceful, happy crowd at the White House tonight.

from:RocksEm until:2016-01-01

RocksEm @RocksEm · 26 Jun 2015
@jimmiebjr @CMYMA You shutup you smoker you! Ban rice cookers! Ban crock pots! Water vapor causes climate change you know?
1

RocksEm @RocksEm · 26 Jun 2015
@FearOfaBlackRep @DaTechGuyblog @MittRomney I think they thought Congress would be possesive of their powers. But job security trumps that.

RocksEm @RocksEm · 26 Jun 2015
Ban tea kettles!!!!! twitter.com/CMYMA/status/6…
This Tweet is unavailable.
2

RocksEm @RocksEm · 26 Jun 2015
Replying to @Curtis_Edmonds
@Curtis_Edmonds They are already married.
1

RocksEm @RocksEm · 26 Jun 2015
@FearOfaBlackRep @DaTechGuyblog @MittRomney I think they thought those things would stay in Congress where they belong.

RocksEm @RocksEm · 26 Jun 2015
Replying to @DaTechGuyblog
@DaTechGuyblog @FearOfaBlackRep @MittRomney Whence comes idea 9 people in robes should decide for everyone what "life" and "marriage" mean?

RocksEm @RocksEm · 26 Jun 2015
Replying to @DaTechGuyblog
@DaTechGuyblog @FearOfaBlackRep @MittRomney GOP needs to establish the idea that courts should not be able to redefine words.

RocksEm @RocksEm · 26 Jun 2015
Replying to @SCOTUSblog
Dear @SCOTUSblog why did you let John Marshall stay anyway?

RocksEm @RocksEm · 26 Jun 2015

Replying to @greggutfeld

@greggutfeld By this logic the state should raise children to prevent murders?

1 3

RocksEm @RocksEm · 26 Jun 2015

WTF?

> **GregGutfeld** @greggutfeld
> if you think gays make unfit parents, then remember every murderer had a mom and a dad.

RocksEm @RocksEm · 26 Jun 2015

You can bet on it. Keep them busy legally so they have little time to defend the Church.

> **Peter Ingemi** @DaTechGuyblog
> I predict before the end of the Obama administration the @KofC will be targeted by the left

RocksEm @RocksEm · 26 Jun 2015

#LoveWins twitter.com/RozaBetancourt…

> This Tweet is unavailable.

RocksEm @RocksEm · 26 Jun 2015

Replying to @moelane

@moelane But if you go carrying pictures of Chairman Mao
You ain't going to make it with anyone anyhow

RocksEm @RocksEm · 26 Jun 2015

Replying to @kausmickey

@kausmickey Yes, thay could. But they would still have to honor contracts.

RocksEm @RocksEm · 26 Jun 2015

@joshgreenman "The odds are good that most of them will think the court got this one right." No, they won't.As legally dubious as Roe V Wade

RocksEm @RocksEm · 26 Jun 2015

@joshgreenman Do you think the government bestows dignity? @benshapiro

from:RocksEm until:2016-01-01

Replying to @rsmccain

@rsmccain @secupp @AmPowerBlog @AceofSpadesHQ So Cupp has bought into the idea that government bestows dignity?

RocksEm @RocksEm · 26 Jun 2015

@thejamesongirl @DANEgerus @billhob A stick. They had the same rights with Civil Unions.

RocksEm @RocksEm · 26 Jun 2015

@thejamesongirl @DANEgerus @billhobbs Judges will not even vacate child support after a man proves his wife's child is not his with DNA.

RocksEm @RocksEm · 26 Jun 2015

@thejamesongirl @DANEgerus @billhob Are you familiar with the term cudgel?

RocksEm @RocksEm · 26 Jun 2015

@thejamesongirl @DANEgerus @billhobbs If 1 in a lesbian marriage goes off the wagon for a night there is no way the other get's held to it.

RocksEm @RocksEm · 26 Jun 2015

@thejamesongirl @DANEgerus @billhobbs Achild produced during a marriage is presumed the father's legal responsibility regardless of biology.

RocksEm @RocksEm · 26 Jun 2015

@thejamesongirl @DANEgerus @billhobbs Marriage laws will not be applied to SSM the same no matter what SCOTUS says.

RocksEm @RocksEm · 26 Jun 2015

Racists!

> **Neil Cavuto** @TeamCavuto
> BREAKING: Apple reinstates GameLabs Civil War game. Statement to FBN: Apple has restored our game to ios and mac store with no changes

RocksEm @RocksEm · 26 Jun 2015

Replying to @DANEgerus

@DANEgerus @Nizmond @GayPatriot Just clicked View details. Why do you hate "The Candy Man"?

from:RocksEm until:2016-01-01

RocksEm @RocksEm · 26 Jun 2015
This means something? What about the others that are closed?

> **Jennifer Epstein** @jeneps
> Chick-fil-A is closed at Virginia Democrats gathering at George Mason. Most other concessions are open.

RocksEm @RocksEm · 26 Jun 2015
You were laughing at Beaker when you were 10.

> **David Burge** @iowahawkblog
> Sure, I liked the Muppets once. Then I turned 3.

RocksEm @RocksEm · 26 Jun 2015
@thejamesongirl @DANEgerus @billhobbs because it would negate the whole purpose of having the state involved in marriage to begin with.

1

RocksEm @RocksEm · 26 Jun 2015
The word love doesn't appear on any marriage license either. It's not a requirement.

> **Ann Coulter** @AnnCoulter
> Leitmotif of J. Kennedy's opinion in gay marriage case: "THEY FELL IN LOVE ..." Never does that schmaltzy phrase appear in Loving v. VA.

RocksEm @RocksEm · 26 Jun 2015
Replying to @DANEgerus
@DANEgerus @thejamesongirl @billhobbs It won't.

RocksEm @RocksEm · 26 Jun 2015
He never gives the opinion? Have you ever read a SCOTUS ruling?

> **Leslie Marshall** @LeslieMarshall
> Clarence Thomas he never speaks about the cases or gives the opinion, dissenting or otherwise. he votes & we pay him ugh

Replying to @BenHowe

@BenHowe They've probably had more sexual partners in that time then many small towns.

RocksEm @RocksEm · 26 Jun 2015

Drunk? You guys will use any excuse.

> **Matt Dawson** @SaintRPh
> Special announcement: In light of today's SCOTUS decision, my friend @SooperMexican & I would like to announce that we will be getting (1/2)

RocksEm @RocksEm · 26 Jun 2015

Seems low.

> **UberFacts** @UberFacts
> Around 8% of the men in central Asia are descendants of Genghis Khan.

RocksEm @RocksEm · 26 Jun 2015

How about it never occurred to them that celebrating marriage was banning SSM?

> **Dave Weigel** @daveweigel
> Is there a good explainer on why countries where conservative Christianity/Islam are irrelevant — India, China, Japan — ban gay marriage?

RocksEm @RocksEm · 26 Jun 2015

Replying to @EricTeetsel

@EricTeetsel @Coondawg68 Yes, but he wrote Amazing Grace long before that.

RocksEm @RocksEm · 26 Jun 2015

...and then ignore it if we disagree with it.

>
>
> **Fox News** @FoxNews
> .@POTUS: "The Bible calls us to hope. To persevere & have faith in things not seen."

RocksEm @RocksEm · 26 Jun 2015

from:RocksEm until:2016-01-01

RocksEm @RocksEm · 26 Jun 2015
Never let an opprotunity go to waste...

> **Stephen Miller** @redsteeze
> I thought this was a eulogy.

RocksEm @RocksEm · 26 Jun 2015
Replying to @JustEric
@JustEric @RBPundit @GayPatriot It would apply for gays as it does for straights. There can't be differences per SCOTUS.
1

RocksEm @RocksEm · 26 Jun 2015
Replying to @RBPundit
@RBPundit @GayPatriot That is an interesting question. Does Common Law marriage kick in now? Do they even go by that anymore?
1

RocksEm @RocksEm · 26 Jun 2015
..but don't listen to those things when it's disagreeable.

> **Charlie Spiering** @charliespiering
> "The Bible calls us to hope, to persevere, to have faith in things unseen," Obama says

RocksEm @RocksEm · 26 Jun 2015
Replying to @DJRMewzique
@DJRMewzique @RBPundit You have some difficulty with concepts and logic.

RocksEm @RocksEm · 26 Jun 2015
Replying to @RBPundit
@RBPundit @DJRMewzique By labeling something good or bad you are by defintion discriminating.
1

RocksEm @RocksEm · 26 Jun 2015
@joshgreenman The vast majority of those were by judcial decree.

RocksEm @RocksEm · 26 Jun 2015

from:RocksEm until:2016-01-01

Replying to @EdWhelanEPPC

BTW, if you aren't reading @EdWhelanEPPC on legal matters you are a complete fool. #FF

RocksEm @RocksEm · 26 Jun 2015

It's divorce that matters. State got into it because of men dumping their wives and kids.

> **Kemberlee Kaye** @KemberleeKaye
> I'm still not sure why government is involved in marriage at all though.

RocksEm @RocksEm · 26 Jun 2015

Replying to @RenoTahoeBEN

@RenoTahoeBEN Thanks. :)

RocksEm @RocksEm · 26 Jun 2015

Replying to @RalstonReports

@RalstonReports @GovSandoval "This too shall pass." Nothing is settled. Kennedy reasoning insures that anything can be changed.

RocksEm @RocksEm · 26 Jun 2015

Replying to @VincentKeeling

@KeelingGallery We didn't follow your example. This was imposed by the courts every step of the way.

RocksEm @RocksEm · 26 Jun 2015

Replying to @_Drew_McCoy_

@DrewMTips @gabrielmalor It's Roe v Wade 2: Electric Boogaloo

1

RocksEm @RocksEm · 26 Jun 2015

Replying to @gabrielmalor

@gabrielmalor How does it compare to Roe v Wade reasoning?

RocksEm @RocksEm · 26 Jun 2015

Replying to @_Drew_McCoy_

@DrewMTips @BenHowe @genevievewood If DOMA, which passed with 97% approval, can't stand against the courts nothing will.

from:RocksEm until:2016-01-01

RocksEm @RocksEm · 26 Jun 2015
Replying to @EsotericCD
@EsotericCD Penumbras within penumbras.

RocksEm @RocksEm · 26 Jun 2015
Are we still allowed to have flags?

> **Jake Tapper** @jaketapper
> Crowd at Supreme Court singing the Star Spangled Banner

RocksEm @RocksEm · 26 Jun 2015
Replying to @moelane
@moelane Yes, fair take, I felt that way. I don't anymore. I thing everything is fair game now.

RocksEm @RocksEm · 26 Jun 2015
Replying to @moelane
@moelane They routinely look the other way with politcking in church for blacks. Will do the same on SSM. Already a double standard.

1

RocksEm @RocksEm · 26 Jun 2015
Replying to @redsteeze
@redsteeze @JohnEkdahl @ron_fournier How did we end up with a country where 2 men can marry but they can't buy a donut with trans fat?

1 4 2

RocksEm @RocksEm · 26 Jun 2015
Replying to @ByronYork
@ByronYork Letting people vote just gets in the way of stuff.

RocksEm @RocksEm · 26 Jun 2015
Replying to @moelane
@moelane Why? That can be done selectively. Those are IRS rules. Why should they worry about that?

1

RocksEm @RocksEm · 26 Jun 2015
Replying to @CraigR3521
@CraigR3521 You got it. Liberal Rs always vote for social conservative issues when they know it won't pass.

RocksEm @RocksEm · 26 Jun 2015
Now that is funny. twitter.com/JayCaruso/stat…

> This Tweet is unavailable.

RocksEm @RocksEm · 26 Jun 2015
Replying to @lizbuddie
@lizbuddie @SCOTUSblog Kennedy never goes full Kennedy. He enjoys the attention more cases bring. It's his legacy.

RocksEm @RocksEm · 26 Jun 2015
Replying to @gabrielmalor
@gabrielmalor Remeber the liberal Mass case which said the Feds must recognize SSM in Mass cause the right to define it was the state's?

RocksEm @RocksEm · 26 Jun 2015
America is. It's ruling class (and that is what they are) is not.

> **Drew McCoy** @_Drew_McCoy_
> If you still think America is a "center-right" country, you're an idiot

RocksEm @RocksEm · 26 Jun 2015
Replying to @SomewhatSeattle
@SageCommander @RBPundit @SamARosado Not yet...

RocksEm @RocksEm · 26 Jun 2015
Replying to @NolteNC
@NolteNC @RichardGrenell Why should they make it clear? They intend to strip tax breaks at the very least. That is a consequence.

2 1 1

RocksEm @RocksEm · 26 Jun 2015
Replying to @RBPundit
@RBPundit @SamARosado I keep hearing Health Care is a basic right. It my pot is medicinal don't I have a basic right to use it everywhere?

1 2 3

RocksEm @RocksEm · 25 Jun 2015
Replying to @TheH2

from:RocksEm until:2016-01-01

NYT readying expose about Rubio spending money he doesn't have on a luxury speed-cooked roast twitter.com/BKcolin/status…

RocksEm @RocksEm · 25 Jun 2015
The Sonoma who?

> **The Associated Press** @AP
> Professional baseball gets its first openly gay active player, Sean Conroy of the Sonoma Stompers: apne.ws/1BFwmpE

RocksEm @RocksEm · 25 Jun 2015
Awsome, but the cake is a lie.

> **Moe Lane (@Ogiel23)** @moelane
> youtube.com/watch?v=C4OV2U…

RocksEm @RocksEm · 25 Jun 2015
He's like the moon on a three wolf moon shirt.

> **Area Man** @lheal
> He's like a god walking among us. RT @AmeliaHammy: Would you say that @CalebHowe is the worst or the very worst?

RocksEm @RocksEm · 25 Jun 2015
Replying to @keder
@keder I would too if I had to pay 250K euros for a hack license.

RocksEm @RocksEm · 25 Jun 2015
Replying to @gabrielmalor
@gabrielmalor @BecketAdams original story does. When the water levels get too high, Army Corps opens sluices to drain water into the river.

RocksEm @RocksEm · 25 Jun 2015
Replying to @Popehat
@Popehat At what point do we admit Bush 43 pulled a Bush 41 and Roberts is another Souter? #SCOTUS

from:RocksEm until:2016-01-01

RocksEm @RocksEm · 25 Jun 2015

Replying to @EsotericCD

@EsotericCD You mean like the last 60 odd years? We were lucky they threw Heller as a bone.

RocksEm @RocksEm · 25 Jun 2015

Replying to @EsotericCD

@EsotericCD The suggestion Roberts is going to touch Ocare was silly. He will protect his original ruling no matter what now. #RobertsCare

RocksEm @RocksEm · 25 Jun 2015

Replying to @jpodhoretz

@jpodhoretz You might as well call it RobertsCare now. He will protect that original ruling no matter what.

1

RocksEm @RocksEm · 25 Jun 2015

Replying to @NolteNC

@NolteNC Have you done a review of Inside Out yet?

RocksEm @RocksEm · 21 Jun 2015

@chambleebrandel @GeoffShac @FrankNobiloGC @TimRosaforte @GolfChannel How many strokes does DJ win #USopen by if he was a decent putter?

RocksEm @RocksEm · 21 Jun 2015

My heart goes out to @DJohnsonPGA. But put down the driver and take putting seriously. #ChambersBay was atrocious but 5 3 putts!? #USOpen

1

RocksEm @RocksEm · 21 Jun 2015

Congrats to @JordanSpieth for a great #usopen win on a terrible course. #ChambersBay 2 down and 2 to go. #grandslam #golf

1

RocksEm @RocksEm · 21 Jun 2015

Rory sinks a 72 footer on the 13th(only green in great shape) at #ChambersBay Shows what this #USOpen could have been like with good greens.

RocksEm @RocksEm · 21 Jun 2015

from:RocksEm until:2016-01-01

walking on hard pan all dav?

1

RocksEm @RocksEm · 21 Jun 2015
Never realised growing up that my local muni with dead grass and bumpy greens was actually a #usopen level golf course. Thanks @USGA

1 4 1

RocksEm @RocksEm · 21 Jun 2015
Replying to @jlu214
@jlump_PGA @FOXSports You didn't find walking around the dried out sandpit they call a golf course at #ChambersBay to be fun? #USOpen

2 1

RocksEm @RocksEm · 21 Jun 2015
Thanks to @BillyHo_Golf for pointing out the greens at #ChambersBay putt like a salmon run in honor of the Pacific Northwest. #USOpen

RocksEm @RocksEm · 21 Jun 2015
Thanks @SharkGregNorman I just found out the 12th hole at #ChambersBay is "pivotable" . The whole hole moves! #FOXSports #USOpen

RocksEm @RocksEm · 21 Jun 2015
I have to wonder how long it will take for the feminists to go off about "Doug" the sexist tree at the #USopen with his "chick" and ex-wife.

1

RocksEm @RocksEm · 20 Jun 2015
Dear @FOXSports Thanks for the Protracer on every shot but I would prefer to actually see a ball land. Thanks. #USOpen #foxsports #golf

RocksEm @RocksEm · 20 Jun 2015
Replying to @MintzGolf
@PGATOURNEWS @usopengolf I usually love #foxsports but their coverage of the #USOpen is awful. Even their suits are terrible.

1 1 3

RocksEm @RocksEm · 20 Jun 2015
No wonder they say "shhh" in libraries. twitter.com/Bloodshot_Ink/…

This Tweet is unavailable.

@itsablackguy @SooperMexican Different doesn't mean you can't compare. It works. Let's say a flag with a passage from the Koran instead.

RocksEm @RocksEm · 20 Jun 2015
Replying to @DanRiehl
@DanRiehl @qz 1/2 the states probably haven't elected an Italian or a Polish American either. People don't need to look the same.

RocksEm @RocksEm · 20 Jun 2015
I just used "Open Sesame" on a stuck pickle jar! #magic

> **Stephen Stephan** @stephenstephan
> I just used Shazam to discover Dreams by Beck. ln.is/www.shazam.com… @EstabanEstevez 🥰😃😆

1

RocksEm @RocksEm · 19 Jun 2015
Replying to @GeoffShac
@GeoffShac @usopengolf Soon the courses will be so long every shot will be a blind shot because you can see that far.

RocksEm @RocksEm · 19 Jun 2015
He took to long to load. twitter.com/seanmdav/statu…

> This Tweet is unavailable.

RocksEm @RocksEm · 19 Jun 2015
Replying to @brodigan
@brodigan Jesse's girl would be near 60 now.

RocksEm @RocksEm · 19 Jun 2015
Replying to @michaelbd
@michaelbd @EsotericCD @sladesr @TPCarney @freddoso @pegobry @KevinNR They should use a gas chamber and CO2.

RocksEm @RocksEm · 19 Jun 2015
Replying to @verumserum
@verumserum But there's always the question "Would this person have killed minus that inspiration?" I think Roof yes, maybe on those Muslims

from:RocksEm until:2016-01-01

RocksEm @RocksEm · 19 Jun 2015
Replying to @verumserum
@verumserum Racism is hate and hate, like all evil, is attractive because it's easy. In this guy's mind he's the victim.

RocksEm @RocksEm · 19 Jun 2015
@instapundit @BecketAdams @keder and had no real opposition.

RocksEm @RocksEm · 19 Jun 2015
Replying to @BecketAdams
@BecketAdams @keder It was clear to me then he ran in 08 to build a rep, not to win. Hillary being terrible really helped him.

RocksEm @RocksEm · 19 Jun 2015
This should be interesting --> Rob Zombie to Direct Biopic About Groucho Marx's Final Days - Breitbart bit.ly/1BrkUhr

RocksEm @RocksEm · 19 Jun 2015
CNN's Peter Bergen: Right Wing Extremists Have Killed More than Jihadists Since 9/11 - Breitbart bit.ly/1EJYp2j

RocksEm @RocksEm · 19 Jun 2015
Replying to @verumserum
@verumserum @JohnEkdahl Thanks John.
1

RocksEm @RocksEm · 19 Jun 2015
Replying to @JohnEkdahl
@JohnEkdahl It would be interesting to find out what defintions they are using. Is everything not done by a Muslim considered 'right wing"?
6 7 10

RocksEm @RocksEm · 19 Jun 2015
Ruh roh!

The E Man **Old Skool** @DETECTIVE4LIFE

RocksEm @RocksEm · 18 Jun 2015
Is that Phil?

Dan Levy @DanLevyThinks
NOBODY TELL RINALDI.

RocksEm @RocksEm · 18 Jun 2015
Replying to @rsmccain
@rsmccain How's the arm pit hair going?

RocksEm @RocksEm · 18 Jun 2015
Replying to @JohnEkdahl
@JohnEkdahl @andylevy @bendreyfuss @SonnyBunch Those are instructions for amateurs on how to play. Pros just use sound.

RocksEm @RocksEm · 18 Jun 2015
Replying to @normmacdonald
@normmacdonald 4 of DJs birdies were on Par 4s over 500 yards. Must be nice to hit it that far.

RocksEm @RocksEm · 18 Jun 2015
Dustin Johnson is at -6 with 6 birdies today. 4 of those came on Par 4s over 500 yards. It's good to be the King of Driving. #USOpen

RocksEm @RocksEm · 18 Jun 2015
Replying to @normmacdonald
@normmacdonald I say Tiger doesn't break 73.

RocksEm @RocksEm · 18 Jun 2015
Dustin Johnson is ripping Chambers Bay a new golf hole. He's -5 thru 15. #USOpen usopen.com/en_US/scoring/...

RocksEm @RocksEm · 18 Jun 2015
Actually. The world is an immense pile of crap, worm crap that is. So I guess that's okay.

from:RocksEm until:2016-01-01

RocksEm @RocksEm · 18 Jun 2015
Yes, and he'll be a bigger one in 2016.

Red Alert Politics @RedAlert
Actor @MarkRuffalo says Bernie Sanders is 'the one'
redalert.io/1G7xUFt via @mchalfant16

RocksEm @RocksEm · 18 Jun 2015
Replying to @tommyxtopher
@tommyxtopher That was particularly stupid of Graham.

RocksEm @RocksEm · 18 Jun 2015
Replying to @Kyle_MacLachlan
@Kyle_MacLachlan Probably Spice cookies.

RocksEm @RocksEm · 18 Jun 2015
Replying to @normmacdonald
@normmacdonald He should have went with Driver off the tee.

RocksEm @RocksEm · 18 Jun 2015
Replying to @seanmdav
@seanmdav @JuddLegum I think that means he only feared people with guns.
4

RocksEm @RocksEm · 18 Jun 2015
Replying to @bob_owens
@bob_owens @ComradeArthur Do people auto friend on Facebook like auto follow back on Twitter?

RocksEm @RocksEm · 18 Jun 2015
1. His head fuses with yours. twitter.com/Charmaintxi/st…

This Tweet is unavailable.

RocksEm @RocksEm · 18 Jun 2015
Holy Moly.

from:RocksEm until:2016-01-01

Replying to @redsteeze
@politicsofamy @redsteeze We have your wigs ready too. Just chop off all your hair Beyonce.

RocksEm @RocksEm · 18 Jun 2015
Replying to @RocksEm
WTH? Why would @cmdebl be suspended? #Wrong

RocksEm @RocksEm · 18 Jun 2015
No high capacity magazines.

Baltimore Police @BaltimorePolice
Detectives from #BPDSES recover several weapons during the course of an investigation. Suspect arrested.

RocksEm @RocksEm · 18 Jun 2015
This sort of waste is what the Pope wants us to fight. #Evilpizza

Mike @ThePantau
HERO RT @justinamash: IT'S HAPPENING
#HotDogPizza
Thank you, @pizzahut!

RocksEm @RocksEm · 18 Jun 2015
@cmdebl am doubting some of the reported eyewitness stuff. They don't make sense.
1

RocksEm @RocksEm · 18 Jun 2015
Wow, RIP. twitter.com/JayCaruso/stat…

This Tweet is unavailable.

RocksEm @RocksEm · 18 Jun 2015
Replying to @normmacdonald
@normmacdonald Better figure on an early tee time.

Home Moments from:RocksEm until:2016-01-01 Have an account? Log in

from:RocksEm until:2016-01-01

Top Latest People Photos Videos News Broadcasts

RocksEm @RocksEm · 18 Jun 2015
Replying to @aintnograve323
@aintnograve323 @offlede @billpostmus Yes, but it's not like these survivors were just left to leave the Church and wander around.

RocksEm @RocksEm · 18 Jun 2015
Replying to @aintnograve323
@aintnograve323 @offlede @billpostmus It's possible. I just think the police would encorage witnesses to not talk while they are in pursuit
1

RocksEm @RocksEm · 18 Jun 2015
Replying to @tommyxtopher
@tommyxtopher Isn't it pretty much a given the Boston PD handled that poorly? No reason to think the police are not doing all they can.

RocksEm @RocksEm · 18 Jun 2015
Replying to @stephiegal
@stephiegal It's always almost too hard to believe when then these things happen.
1 1

RocksEm @RocksEm · 17 Jun 2015
Replying to @stephiegal
@stephiegal Not yet.
1 1

RocksEm @RocksEm · 17 Jun 2015
@thegreatmayhaps @Jesse Such things are pretty standard.

RocksEm @RocksEm · 17 Jun 2015
@thegreatmayhaps @JesseKenn I would be willing to bet they are under police protection and isloated except for close family.

RocksEm @RocksEm · 17 Jun 2015
@thegreatmayhaps @JesseKenn This isn't a large group of survivors. Few or maybe even one.

RocksEm @RocksEm · 17 Jun 2015
Replying to @JesseKenn
@JesseKenn @thegreatmayhaps Yes, they do, eventually.

from:RocksEm until:2016-01-01

Replying to @JesseKenn

@JesseKenn No, not assuming it. But that seems like the kind of detail police would work hard to keep under wraps for later prosecution.

1 1

RocksEm @RocksEm · 17 Jun 2015

Replying to @JesseKenn

@JesseKenn @offlede @billpostmus Wouldn't surviors still be talking with police?

1 1

RocksEm @RocksEm · 17 Jun 2015

Replying to @offlede

@offlede @billpostmus Not saying this is untrue but How does this official know this?

4 5

RocksEm @RocksEm · 17 Jun 2015

Replying to @redsteeze

@redsteeze @owillis Reminder: Most murders have personal motives.

RocksEm @RocksEm · 17 Jun 2015

Hard to believe even the local media is going full racial on Charleston shooting. Reminder: Majority of murders have a personal motive.

RocksEm @RocksEm · 17 Jun 2015

Replying to @garysteveneaton

@garysteveneaton So thev could just mean Timberland style ya mean?

1

RocksEm @RocksEm · 17 Jun 2015

Replying to @EsotericCD

@EsotericCD Many "black" churches have white members. Rare to see 100% same at any kind of church.It often causes frictions too.

RocksEm @RocksEm · 17 Jun 2015

Replying to @EsotericCD

@EsotericCD Or the one allowed to live was a friend. This could be a disgruntled parishioner. Shootings are usually personal.

1

RocksEm @RocksEm · 17 Jun 2015

@politicsofamy I know nothing yet. Could be racial but often these things at churches are personal. Church may have white members.

RocksEm @RocksEm · 15 Jun 2015
Revealed: Rachel Dolezal sued Howard University for … discriminating against her because she's white - Hot Air hotair.com/archives/2015/…

RocksEm @RocksEm · 13 Jun 2015
#TransTrump

Sara Marino @smarino92
"for the truckers who drive for hours" - Steve @ our #HillaryHouseParty is a retired truck driver, vet & democrat!

RocksEm @RocksEm · 13 Jun 2015
Replying to @garysteveneaton
@garysteveneaton @KurtSchlichter @instapundit @smarino92 It's not a bad haircut. he's #transthinkshesnotbald

1

RocksEm @RocksEm · 13 Jun 2015
I want my MTV. #nonotreally

Universe Today @universetoday
Neil Armstrong: The First Man to Walk on the Moon universetoday.com/50337/neil-arm…

RocksEm @RocksEm · 13 Jun 2015
Replying to @BostonGlobe
@BostonGlobe @GlobeOpinion @M_P_Jeffries @instapundit And Jenner isn't profiting?

RocksEm @RocksEm · 13 Jun 2015
Man Card Suspension.

Just A Rant Ross @indyrallen
Replying to @StacyOnTheRight

@Nero I'm a little confused by you lately. You don't seem to be just #WrongSkin & #transblack .You also seem to be trying to pass as white.

RocksEm @RocksEm · 13 Jun 2015

Replying to @DANEgerus

@DANEgerus I thought Hilary's big accomplishment as SoS was flying first class more miles than any other SoS?

RocksEm @RocksEm · 13 Jun 2015

RocksEm @RocksEm · 13 Jun 2015

Sunfest 79 - Yale Bowl - Beach Boys - The Cars - Eddie Money - 100,00 people.

> **Laura Ingraham** @IngrahamAngle
> Best summer concert you ever saw--when, where & why?

1

RocksEm @RocksEm · 13 Jun 2015

Replying to @DaveinTexas

@DaveinTexas @TheH2 They were still learning. I like them much better than the ones that had nothing to do with the song that came later.

RocksEm @RocksEm · 12 Jun 2015

> **Ursus, Director of Weather and Banana Programming** @AceofSpadesHQ
> Opponents of Mike Flynn create FAKE "Log Cabin Republican" group in dirty, kinda gay-bashing trick ace.mu.nu/archives/35727…

RocksEm @RocksEm · 12 Jun 2015

Replying to @rdbrewer4

1 1

RocksEm @RocksEm · 12 Jun 2015
I thought this was a #RachelDolezal tweet.

Matt Dawson @SaintRPh
Replying to @JessicaHeddings
.@JessicaHeddings @SooperMexican

RocksEm @RocksEm · 12 Jun 2015
Even if you put Miley Cyrus in a sauna she wouldn't be hot and steamy.
twitter.com/Charmaintxi/st…

This Tweet is unavailable.

RocksEm @RocksEm · 12 Jun 2015
Replying to @rsmccain
@rsmccain @SooperMexican @yidwithlid The wierd part is she's lighter than Bruce Jenner.

1

RocksEm @RocksEm · 12 Jun 2015
He's #transintelligent

John Podhoretz @jpodhoretz
When it comes to dealing with Capitol Hill, Obama is so awful he makes Jimmy Carter look like LBJ

RocksEm @RocksEm · 12 Jun 2015
#Wrongheaded

Stephen Miller @redsteeze
Everybody's upset. And I'm okay with that.

RocksEm @RocksEm · 12 Jun 2015
That's not how she looked at the Daughters of the American Revolution meeting.

John Ocasio-Nolte @NolteNC

from:RocksEm until:2016-01-01

Yes, when I fly Coach I ID as First Class because I'm #Wrongseat

jon gabriel @exjon
#FirstClass

RocksEm @RocksEm · 12 Jun 2015
Replying to @benshapiro
@benshapiro It's ok. I'm Catholic and circumcised so I'm #WrongForeSkin. #WrongSkin #RachelDolezal
1

RocksEm @RocksEm · 12 Jun 2015
Replying to @lizbuddie
@lizbuddie It's okay. On St Pat's I've always been spiritually Irish. Especially when I've got enough spirits in me. #transracial
1

RocksEm @RocksEm · 15 May 2015
Replying to @GeoffShac
@GeoffShac I would restore Pebble 17th to 70's levels, not 20's. This restore may be an over reaction.

RocksEm @RocksEm · 15 May 2015
@NolteNC With all the hype and great reviews why is #MadMaxFuryRoad only tracking to be a 40 million opening? Weird.

RocksEm @RocksEm · 5 May 2015
I'll leave the cactus up. twitter.com/exjon/status/5…

This Tweet is unavailable.

RocksEm @RocksEm · 5 May 2015
OOOO! Pick me! Pick me!

Betsy Rothstein @betsyscribeindc
Seeking nominations for Most Punchable Faces: 2015 Edition.

from:RocksEm until:2016-01-01

Daily Caller @DailyCaller
Al Gore: 'I Could Become A Catholic' Because Of Pope's Global Warming Stance trib.al/98vulWo

RocksEm @RocksEm · 5 May 2015
Replying to @ClarkHat
@ClarkHat This whole thing sounds very cisgendered.

RocksEm @RocksEm · 5 May 2015
This is so awesome.

Larry Blamire @larryblamire
One of my scifi magazine illustrations, original painting up for auction. It's all spirally. ebay.com/itm/Original-S…

1 1

RocksEm @RocksEm · 5 May 2015
Al arming.

ReciprocalHat @Popehat
"Al" means "The." Al idiot.

(via @NoahCRothman) twitter.com/haaretzcom/sta…

RocksEm @RocksEm · 4 May 2015
#dumbdownabook Green Eggs

Gary Eaton @garysteveneaton
#DumbDownABook Slaughterhouse What Comes After Four(?)

1

RocksEm @RocksEm · 4 May 2015
It's called the @AceofSpadesHQ lifestyle. twitter.com/bendreyfuss/st…

This Tweet is unavailable.

RocksEm @RocksEm · 4 May 2015

from:RocksEm until:2016-01-01

@mountainofyah @exjon @BecketAdams The first film was meh, Silver Surfer was bad. But any F4 film is all about Von Doom. He's the star.

RocksEm @RocksEm · 4 May 2015
Replying to @BecketAdams
@BecketAdams @exjon The 1994 one was pure crap.

RocksEm @RocksEm · 4 May 2015
Replying to @exjon
@exjon @BecketAdams The first film or Rise of the Silver Surfer?

RocksEm @RocksEm · 4 May 2015
Replying to @exjon
@exjon Which one?

RocksEm @RocksEm · 4 May 2015
Replying to @BecketAdams
@BecketAdams 'Free speech aside' is a little like saying "taste aside" when reviewing a veggie burger.

RocksEm @RocksEm · 2 May 2015
Replying to @michaelparks11
@michaelparks11 No, he didn't. He used it to draw Pac into a corner to try to hold him. If he couldn't hold he moved to the next corner.
2

RocksEm @RocksEm · 2 May 2015
Replying to @michaelparks11
@michaelparks11 He landed a ton of puches. taps, but they landed. These are welterweights. It's not like they have a ton of power.
1

RocksEm @RocksEm · 2 May 2015
Replying to @SamuelYLam
@SamuelYLam @FirstTeamTommy Yeah, but I feel ripped off and I didn't even pay for it.

RocksEm @RocksEm · 2 May 2015
Replying to @michaelparks11

tapping guys lightly to score points. They count.

3

RocksEm @RocksEm · 2 May 2015

Replying to @michaelparks11

@michaelparks11 What difference does accuracy make if you throw no punches? He did not throw 21 punches in any round. Seriously.

1

RocksEm @RocksEm · 2 May 2015

Mayweather is ready! graphics16.com/g/hugs/hugs_04…

> **Chris Loesch** @ChrisLoesch
> #MayPacRematch!

1

RocksEm @RocksEm · 2 May 2015

Replying to @JohnEkdahl

@JohnEkdahl @TheH2 That was awful. I've never seen a boxer so scared as Spinks was that night. He leaped to the mat.

RocksEm @RocksEm · 2 May 2015

Replying to @DameIsDead

@DameIsDead @michaelparks11 This is a joke. Mayweather didn't throw that many punches never mind land that many.

1 1

RocksEm @RocksEm · 2 May 2015

I'm not aying Mayweather ran away too much but he tarted the fight in La Vegas and finished it in Los Angeles. #MayweatherPacquiao

2

RocksEm @RocksEm · 2 May 2015

Replying to @ChrisLoesch

@ChrisLoesch Even Sugar Ray Leonard thinks Mayweather runs away too much and he should know. #MayPac

1

RocksEm @RocksEm · 2 May 2015

Replying to @neontaster

@neontaster @AdamBaldwin The fight was miserable. Mayweather barely threw any punches.

1

from:RocksEm until:2016-01-01

Rare @Rare
You won't believe what this gluten-free pizza crust is made out of on.rare.us/1EAl8Ca

RocksEm @RocksEm · 28 Apr 2015
Replying to @BenHowe
@BenHowe @daveweigal Should they be cleaning up toxic waste?

RocksEm @RocksEm · 28 Apr 2015
Replying to @JRubinBlogger
@JRubinBlogger That tweet made no sense.

RocksEm @RocksEm · 28 Apr 2015
Replying to @SooperMexican
@SooperMexican @Salon When do we move to firing missles from schools?

RocksEm @RocksEm · 28 Apr 2015
The Arafat Doctrine.

Salon @Salon
Burning police cars and destroying private property is a legitimate political strategy slnm.us/2UNj9St

RocksEm @RocksEm · 28 Apr 2015
Like maybe a pharmacy or a liquor store? twitter.com/AiPpolitics/sta…

This Tweet is unavailable.

RocksEm @RocksEm · 28 Apr 2015
I wonder what it is the NFL wants to do that is going to send Congress off a cliff?

The Associated Press @AP
BREAKING: National Football League giving up tax-exempt status; Goodell says it was a 'distraction'.

Home Moments from:RocksEm until:2016-01-01 Have an account? Log in

from:RocksEm until:2016-01-01

Top Latest People Photos Videos News Broadcasts

RocksEm @RocksEm · 5 Mar 2015
Replying to @mosesmosesmoses
@mosesmosesmoses You need to be more Progressive then.

RocksEm @RocksEm · 5 Mar 2015
Replying to @SalenaZito
@SalenaZitoTrib Interesting that he says he purposefully attributed the quote to Scout.

RocksEm @RocksEm · 5 Mar 2015
Important safety tip: Clothes on to drop acid. MT @littlebytesnews:Naked Florida teen drops acid, goes on rampage ow.ly/2VweEI
1

RocksEm @RocksEm · 5 Mar 2015
Replying to @FDRLST
@FDRLST @AmericanSpringg Hillary is very Nixonian. There is no way she would ever delete something she wrote. Posterity.
1

RocksEm @RocksEm · 5 Mar 2015
RT @Todd_Spencer: @GolanMay Happy Purim to you.
pic.twitter.com/BOvViTFDip
1 6 6

RocksEm @RocksEm · 5 Mar 2015
Replying to @TXCupCake
@TXCupCake She has terrible skin. Must put makeup on with a trowel.

RocksEm @RocksEm · 5 Mar 2015
Those are furniture sliders right? RT @SaraWright89: retweet if these pancakes are sexier than you pic.twitter.com/nnqG1Ua4ot
1

RocksEm @RocksEm · 5 Mar 2015
True, but you can buy chemicals. RT @Missy_Kell: You can't buy chemistry.
1

RocksEm @RocksEm · 5 Mar 2015
@jaketapper You should approach Mead about a Signature Model Tapper Trapper Keeper. I would buy one.

from:RocksEm until:2016-01-01

RocksEm @RocksEm · 5 Mar 2015

Replying to @exjon

@exjon @GayPatriot Is it an Irish coffee at least?

RocksEm @RocksEm · 5 Mar 2015

Even the guy who setup Hilary's illegal email server earns more than the women at the Cilnton Foundation. weeklystandard.com/blogs/men-make…

RocksEm @RocksEm · 5 Mar 2015

No, no. He uses a Trapper Keeper. RT @iowahawkblog: BREAKING: Joe Biden's secret email server revealed

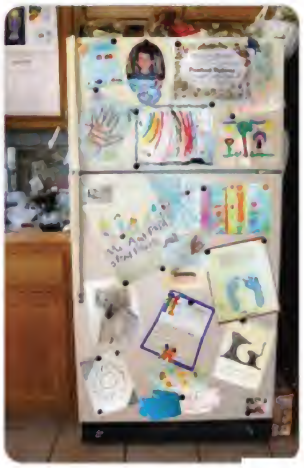

1 1

RocksEm @RocksEm · 5 Mar 2015

Replying to @mosesmosesmoses

@mosesmosesmoses yeah!

RocksEm @RocksEm · 5 Mar 2015

Didn't they receive emails from her? MT @boconnel: White House counsel reportedly kept in dark on Clinton's personal email use

1

from:RocksEm until:2016-01-01

Go NYC! Beat Chicago! RT @TalkSouthRadio: Murder's up by 20 percent under De Blasio's progressive NYC makeover. frontpagemag.com/2015/dgreenfie…

RocksEm @RocksEm · 27 Feb 2015

Replying to @SPQRzilla

@SPQRzilla @instapundit 12 Angry Men is a great film but most obvious example of a mistrial ever. Fonda character should have been jailed.

1

RocksEm @RocksEm · 26 Feb 2015

Stole a dress? RT @AP: PHOTO: Image of $150,000 dress Lupita Nyong'o wore to the Oscars and was stolen: apne.ws/1DuYWak

RocksEm @RocksEm · 20 Feb 2015

Replying to @FilmLadd

@FilmLadd @THRmovies Doesn't the film require a plot first before you can have an ending? Just roll credits after 125 minutes like the 1st 4

RocksEm @RocksEm · 20 Feb 2015

Replying to @CalebHowe

@CalebHowe @breeannehowe @MorryTaylor I always figured that was the real meaning behind Obama saying "let me be clear" all the time.

RocksEm @RocksEm · 20 Feb 2015

Don't forget the bras. youtube.com/watch?v=-UJ9K8… RT @tommyxtopher: I love it when a plan comes together

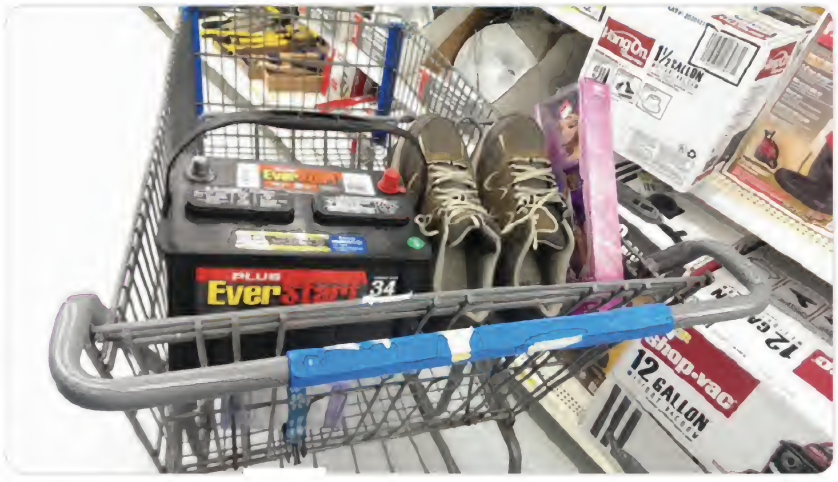

RocksEm @RocksEm · 20 Feb 2015

Home Moments from:RocksEm until:2016-01-01 Have an account? Log in

from:RocksEm until:2016-01-01

Top Latest People Photos Videos News Broadcasts

1

RocksEm @RocksEm · 20 Feb 2015
@NolteNC If the Academy is racist I wonder which white nominees are not supposed to be there? twitter.com/natrobe/status... @natrobe

This Tweet is unavailable.

RocksEm @RocksEm · 20 Feb 2015
Affirmative Action for awards? MT @natrobe: 94% of Academy voters are white; only 9 of 127 nominees aren't Inequality pic.twitter.com/Vd5Gs3a0yJ

RocksEm @RocksEm · 18 Feb 2015
Truth RT @Popehat: @baseballcrank @allahpundit It would be better if the crust was stuffed with bacon.

RocksEm @RocksEm · 17 Feb 2015
Replying to @nytimes
@nytimes @NathanWurtzel Cooked Eggs and a spouse are worth giving up 30 years at least.

1 2

RocksEm @RocksEm · 17 Feb 2015
Ya don't say... RT @repub9989: Cardinal Dolan: Civilization is threatened by evils of ISIS | New York Post nypost.com/2015/02/17/car...

RocksEm @RocksEm · 17 Feb 2015
Replying to @TownhallMedia
@PJTV @amazon @PJMedia_com Only if there's a law passed that says you get to keep anything it's carrying if it crashes in your yard.

RocksEm @RocksEm · 17 Feb 2015
Replying to @brithume
@brithume Yeah, But joe Biden should realise that he's already got the Viagra gig when he leaves office. No need to overdo it.

1 1 1

RocksEm @RocksEm · 17 Feb 2015
Replying to @RocksEm
@brodigan He's also Mr. Krabs from SpongeBob

from:RocksEm until:2016-01-01

the Colonel is also Kurgan from "Highlander." #TheFlash

1 1 1

RocksEm @RocksEm · 17 Feb 2015

@tedbishop38pga I think @LeeJanzen should have been the Captian for Hazeltine. At the very least he shoould be a vice-captain. No?

RocksEm @RocksEm · 17 Feb 2015

Replying to @PGA

Dear @pgaofamerica was @LeeJanzen considered for #RyderCup Captain given the location for '16? If not he should at least be a vice-captain.

RocksEm @RocksEm · 17 Feb 2015

Why? RT @GolfCentral: Tim Rosaforte reports that Davis Love III ('12 capt.) will be the '16 U.S. Ryder Cup captain: bit.ly/1AfxplK

RocksEm @RocksEm · 17 Feb 2015

You got to be kidding with Davis Love for #RyderCup Captain in 2016 right? The loss in 2012 wasn't his fault but this is not moving forward.

RocksEm @RocksEm · 13 Feb 2015

Replying to @BecketAdams

@BecketAdams How bad was Kunis?

RocksEm @RocksEm · 12 Feb 2015

Wow! @PGA_JohnDaly shoots a bogey free -7 65 to be 1 shot off lead in AT&T Pebble Beach Pro-Am. Hell of a round John! #PGATOUR

RocksEm @RocksEm · 12 Feb 2015

Replying to @MattCover

@MattCover No one denies evolution WITHIN species. But this is what those saying people don't believe in evolution mean.

RocksEm @RocksEm · 12 Feb 2015

Replying to @palmerkiss

@palmerkiss @hboulware @DanFosterType No I'm not. This is done all the time. Citing micro evolution as proof of macro.

Replying to @palmerkiss

@palmerkiss @hboulware @DanFosterType Read what you cited. You won't find anyone disagreeing with it. MICRO evolution.

2

RocksEm @RocksEm · 12 Feb 2015

Replying to @palmerkiss

@palmerkiss @hboulware @DanFosterType What you cited relates to evolution WITHIN species. Nobody argues with that.

RocksEm @RocksEm · 12 Feb 2015

Replying to @hboulware

@hboulware @palmerkiss @DanFosterType MACRO evolution, which is what everyone means when they talk about it, has no impact on medicine, etc

1 1

RocksEm @RocksEm · 12 Feb 2015

Senate GOP would confirm Ash Tray. #useless RT @KemberleeKaye: Senate Confirms Ash Carter as Defense Secretary

> **Senate Confirms Ash Carter as Defense Secretary**
> Here's hoping he has better success dealing with this administration than Hagel
> legalinsurrection.com

RocksEm @RocksEm · 12 Feb 2015

Replying to @elgransenor1

@elgransenor1 Well, Pizza Hut isn't very good except in a pinch. Just thought the hot dog thing was kinda crazy. Could be good.

1

RocksEm @RocksEm · 12 Feb 2015

Replying to @elgransenor1

@elgransenor1 Pizaa Hut has a hog dog stuffed crust pizza in the UK. US doesn't. Wondered if you had ever tried it.

RocksEm @RocksEm · 12 Feb 2015

Kinky RT @jimmiebjr: #50ShadesOfGreyskull pic.twitter.com/Ive1uw7HlW

RocksEm @RocksEm · 12 Feb 2015

from:RocksEm until:2016-01-01

RocksEm @RocksEm · 12 Feb 2015
@elgransenor1 Hey. You ever had this? How is it? noisylist.com/site/post/1461…

RocksEm @RocksEm · 12 Feb 2015
Replying to @garysteveneaton
@pitchfork @garysteveneaton @redsteeze What a friggin joke. How high did you rate the Mmm, mmm, mmm Obama song? #posers
1 1

RocksEm @RocksEm · 12 Feb 2015
Replying to @allahpundit
@allahpundit Perez Hilton.

RocksEm @RocksEm · 12 Feb 2015
It looks like Psoriasis. RT @RozaBetancourt: Gorgeous White Ink Tattoos bit.ly/1BFKsCw pic.twitter.com/TomMANO16g
1

RocksEm @RocksEm · 12 Feb 2015
Dairy allergy RT @AmeliaHammy: Why?

from:RocksEm until:2016-01-01

RocksEm @RocksEm · 12 Feb 2015
Oh yes! RT @jimmiebjr: I...well, okay: "Amazon Is Rebooting Sid & Marty Krofft's Sigmund And The Sea Monsters" buff.ly/16YkdxA

RocksEm @RocksEm · 12 Feb 2015
Replying to @KevinWGlass
@KevinWGlass This is criminal conduct. Colleges have no business doing anything except refering it to the police.

RocksEm @RocksEm · 12 Feb 2015
#throwbackthursday John Daly, Davis Love III and Padraig Harrington 3 under & 1 shot off lead at AT&T Pebble Beach Pro-Am #golf #PGATOUR

RocksEm @RocksEm · 12 Feb 2015
The Singularity will be a shop steward. RT @DennisDMZ: Can't wait till the robots start to unionize!

RocksEm @RocksEm · 12 Feb 2015
@NathanWurtzel Candidates should ask reporters do they mean micro or macro eveolution?

1

RocksEm @RocksEm · 12 Feb 2015
Replying to @NolteNC
@NolteNC Why does he need to start over? He's worth tens of millions of dollars.

RocksEm @RocksEm · 12 Feb 2015

boys on embattled Little League team: on.msnbc.com/1VGPMP2

RocksEm @RocksEm · 12 Feb 2015

Replying to @moelane

@moelane No, I think he got good grades. Would have received the benefit of the doubt from his profs. It's the lame subjects he's hiding.

RocksEm @RocksEm · 11 Feb 2015

Stunning takedown of @FLOTUS by @michellemalkin over Cheese Dust. nationalreview.com/article/398354…

RocksEm @RocksEm · 11 Feb 2015

So that's why Burton and her broke up. MT @DailyMailCeleb: This is Helena Bonham Carter naked with a big tuna

RocksEm @RocksEm · 11 Feb 2015

#WhatIsLoveIn4Words LOVE LOVE LOVE LOVE

@CatholicLisa

RocksEm @RocksEm · 11 Feb 2015

So did I. JINX-->RT @HeyTammyBruce: I just bought Powerball tickets. Send vibes :)

RocksEm @RocksEm · 11 Feb 2015

from:RocksEm until:2016-01-01

RocksEm @RocksEm · 11 Feb 2015
#NoGasTaxHike Instead of a gas tax increase why not increase fines for blocking a road to "protest"? They are using it too right?

RocksEm @RocksEm · 11 Feb 2015
I'll pray for them. RT @cmdeb: Looks like today's the day to blame atheists for everything.

RocksEm @RocksEm · 11 Feb 2015
While eating pie. RT @Kyle_MacLachlan: Wonder if Cooper should ride a skateboard... #ThinkingOutLoud #twinpeaks

@sallykohn I appreciate what you are saying here but what if it really is just a fight over parking?

RocksEm @RocksEm · 11 Feb 2015

Replying to @IMAO_

@IMAO_ Can you be Jewish be not Jewish at the same time?

RocksEm @RocksEm · 11 Feb 2015

I love the idea white people are not "allowed" to use the "n-word". It's not a question of allow. Why would anyone, black or white, use it?

RocksEm @RocksEm · 11 Feb 2015

Ban cars! RT @verumserum: "preliminary investigation indicates that the crime was motivated by an ongoing neighbor dispute over parking."

RocksEm @RocksEm · 11 Feb 2015

Replying to @TheBrandonMorse

@TheBrandonMorse @bitingtea @laurakfillault Eelskin can make a ine leather. But not like that. rojeleather.com/species-and-le…

RocksEm @RocksEm · 10 Feb 2015

They bringing back ice box deliveries too? RT @seanhackbarth: RT @geostanley: Milwaukee council OKs streetcar plan jsonline.com/news/milwaukee…

1

RocksEm @RocksEm · 9 Feb 2015

Replying to @ChuckCJohnson

@ChuckCJohnson Is that what he meant?

RocksEm @RocksEm · 9 Feb 2015

Remeber when they couldn't get Prince to show up at anything? Now he'll show up anywhere with a camera. #GRAMMYs

RocksEm @RocksEm · 9 Feb 2015

Cheese dust is not food. RT @MattCover: Who just made white cheddar Mac and Cheese with bacon? This guy? Oh yeah.

from:RocksEm until:2016-01-01

science.

RocksEm @RocksEm · 9 Feb 2015
RT @teh_Dede: teh Daily Dede is out! paper.li/teh_Dede/13061… Stories via @RocksEm @rjt686

RocksEm @RocksEm · 9 Feb 2015
Replying to @NolteNC
@NolteNC @mattklewis Brian Williams told me he was once in the Antarctic confronted by a shape-shifting alien. I doubt him.

1

RocksEm @RocksEm · 9 Feb 2015
Yes, of being Brian Williams. RT @joshgreenman: Was Brian Williams a Victim? #justasking nyti.ms/16M7w9d

1

RocksEm @RocksEm · 9 Feb 2015
Like Nights in White Satin but with more Reagan! MT @SaintRPh: Now for Sale! "Knight Reagan" acrylic on canvas. etsy.me/16lBpqw

1

RocksEm @RocksEm · 9 Feb 2015
Replying to @jaketapper
.@jaketapper Brian Williams was once in Antarctic confronted by a shape-shifting alien that assumes the appearance of the people it kills.

RocksEm @RocksEm · 9 Feb 2015
Do you have a dog named Gromit? RT @StickeeNotes: Forget love, cheese is all you need.

1

RocksEm @RocksEm · 9 Feb 2015

from:RocksEm until:2016-01-01

RocksEm @RocksEm · 9 Feb 2015
Can I have 'em? RT @hboulware: @rachelveronica @KatMcKinley I'm so done with these idiots.

RocksEm @RocksEm · 9 Feb 2015
Replying to @jaketapper
@jaketapper Given the number of reports on faulty stories can you confirm there actually is a Brian Williams?

RocksEm @RocksEm · 9 Feb 2015
Starting to doubt there is a Brian Williams. RT @StrokesofCandor Brian Williams' account of Israel trip in question pge.sx/1z23CjZ

RocksEm @RocksEm · 9 Feb 2015
Replying to @EmilyDreyfuss
@EmilyDreyfuss Let me give you some advice...

RocksEm @RocksEm · 9 Feb 2015
That's concerning. RT @hboulware: I'm concerned @mchastain81 is not concerned about others concerns.

RocksEm @RocksEm · 9 Feb 2015
Replying to @FayMasterson
@FayMasterson it's not sparse...it's modren.

RocksEm @RocksEm · 9 Feb 2015
He absorbs it from the ether. RT @jpodhoretz: How does @andylevy know so much when he's mere ectoplasm

RocksEm @RocksEm · 9 Feb 2015
Chess Armageddon to decide the #GrenkeChess it's like the Sharknado of Chess!!!! chess24.com/en/watch/live-...
1

RocksEm @RocksEm · 9 Feb 2015
Replying to @EdMorrissey
.@EdMorrissey @NolteNC My advice to aspiring young journalists: You are REPORTING the news. You are not the news and you don't make it..

from:RocksEm until:2016-01-01

RocksEm @RocksEm · 9 Feb 2015

Replying to @elgransenor1

@elgransenor1 How many games to this playoff?

RocksEm @RocksEm · 9 Feb 2015

Replying to @nickgillespie

@nickgillespie @KidRock Don't you mean fiscally you are a conservative? The Republicans love to spend as much as the Democrats.

RocksEm @RocksEm · 9 Feb 2015

Replying to @StephenGutowski

@StephenGutowski @katherinemiller @FreeBeacon But you get all the free bacon you can eat right?

RocksEm @RocksEm · 8 Feb 2015

Well, I've had about as much as I can stand of the #grammys. I'm going to watch 47 Ronin (1962) instead.

RocksEm @RocksEm · 8 Feb 2015

How the hell is Beck even in the Rock category let alone win Best Rock Album? #gr

RocksEm @RocksEm · 8 Feb 2015

Why is Kanye West trying to sing? isn't he a rapper? Also, whoever is working his autotune, chill. He sounds like he has hiccups. #GRAMMYs

1

RocksEm @RocksEm · 8 Feb 2015

Replying to @ComfortablySmug

@ComfortablySmug It's funny he was struggling so much before stealing a Tom Petty song. Weird.

1

RocksEm @RocksEm · 8 Feb 2015

Shorter Sam Smith: I was really struggling in the music industry till I stole a song from a legend. Thanks! #GRAMMYs

RocksEm @RocksEm · 8 Feb 2015

He's still great even at 74. Eat your heart out Tony Bennet. RT @katnandu: Tom Jones? I should call my mom.

from:RocksEm until:2016-01-01

It's an all night ride! RT @Rare: Did Kim Kardashian steal Ric Flair's robe for the Grammys? on.rare.us/16CGOzu

1 1

RocksEm @RocksEm · 8 Feb 2015

Replying to @ThatElJefe

@bitingtea @AmericnElephant A huge dick AND long life? Nobody's soul is worth that much to Satan.

RocksEm @RocksEm · 8 Feb 2015

Replying to @AmericnElephant

@AmericnElephant How the hell is Ron Jeremy still alive? #grammys

RocksEm @RocksEm · 8 Feb 2015

AC/DC's opening of the #grammys was awesome. Flashing to Tony Bennet and Jane Fonda while they are playing? Not so much.

RocksEm @RocksEm · 8 Feb 2015

It's okay if Kim Kardashian wears Ric Flair's robe. She is an all night after all. #GRAMMYs

RocksEm @RocksEm · 8 Feb 2015

PeeWee Herman is up for a Grammy? RT @AmericnElephant: Horrible! take it off this instant. #GrammysRedCarpet pic.twitter.com/fcEh1rh9Az

RocksEm @RocksEm · 8 Feb 2015

What inscrutableness. RT @LauraDonovanUA: This girl sitting beside us at Wurstkuche will not stop saying conundrum.

1

from:RocksEm until:2016-01-01

RocksEm @RocksEm · 8 Feb 2015
Dear @BWilliams "I am presently too much a part of the news,"? You're a reporter. Not supposed to be part of the news. That's your problem.

RocksEm @RocksEm · 6 Feb 2015
@Merica_Rulz @AJDelgado13 Yes, a guy who was a racist wrote Mockingbird. I'm sure he saw it as so much corn pone. hub.contactmusic.com/news/quincy-jo …

RocksEm @RocksEm · 6 Feb 2015
Replying to @AJDelgado13
@AJDelgado13 @Merica_Rulz Because Capote saw Mockingbird as no big shakes, a "very fine first novel" and was jealous as crap.

RocksEm @RocksEm · 6 Feb 2015
@Merica_Rulz @AJDelgado13 Whihc one?

RocksEm @RocksEm · 6 Feb 2015
@Merica_Rulz @AJDelgado13 What does In Cold Blood have to do with it? He was already a published author when Mockingbird came out.

RocksEm @RocksEm · 6 Feb 2015
@Merica_Rulz @AJDelgado13 That's weird because he was open about it his whole adult life and still became rich and famous.

RocksEm @RocksEm · 6 Feb 2015
@Merica_Rulz @AJDelgado13 What's so hard to believe? Mockingbird is a great read, but it's not outstanding IMHO.

RocksEm @RocksEm · 6 Feb 2015
Replying to @AJDelgado13
@AJDelgado13 @Merica_Rulz Actually, given Capote's vanity, it isn't. He'd have gladly stolen that Pulitzer in a heartbeat if he could have.

RocksEm @RocksEm · 6 Feb 2015
Replying to @AJDelgado13
@AJDelgado13 @Merica_Rulz It's either that or Capote let someone else take credit for his greatest work. Which do you think is more likely?

1

RocksEm @RocksEm · 6 Feb 2015
@Merica_Rulz @AJDelgado13 There are plenty of people with little talent who are one hit wonders. It doesn't preclude them from doing it.

1

RocksEm @RocksEm · 6 Feb 2015
@Merica_Rulz @AJDelgado13 So because he used her to do research that means she was incapable of writing? What sense does that make?

RocksEm @RocksEm · 6 Feb 2015
@Merica_Rulz @AJDelgado13 Her rewrite of what? Mockingbird?

RocksEm @RocksEm · 6 Feb 2015
@Merica_Rulz @AJDelgado13 Capote wanted a Pulitzer so bad he could taste it. If he could have claimed it for Mockingbird he would have.

RocksEm @RocksEm · 6 Feb 2015
Replying to @AJDelgado13
@AJDelgado13 If you mean Capote wrote it. It's ridiculous. Capote was far to vain to have ever given up such a work.

RocksEm @RocksEm · 6 Feb 2015
Replying to @AJDelgado13
@AJDelgado13 Is there a suggestion she didn't?

1

RocksEm @RocksEm · 6 Feb 2015
They don't stand a chance. RT @SusanPolgar: 2 vs 1 :) @EuropeEchecs @NiceChess757 @chessdom #wonderdog #doglover

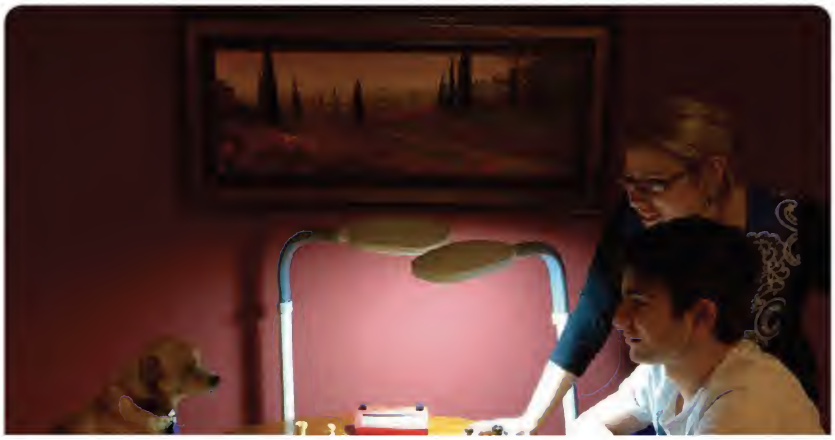

It's Friday. Jojo's Bizarre Adventure: Stratdust Crusaders is on.
OH MY GOD!

RocksEm @RocksEm · 6 Feb 2015
It's friday. Jojo's Bizarre Advertues: Stratdust Crusaders is on.

RocksEm @RocksEm · 6 Feb 2015
Well, I give her a +. RT @breeannehowe: If this is plus-size, I give up. Also, Cosmo is the devil. cosmopolitan.com/entertainment/…

RocksEm @RocksEm · 6 Feb 2015
My farm failed because the wheat felt it was really corn. RT @EWErickson: Further proof transgenderism is nuts. bit.ly/1lkT4pV

RocksEm @RocksEm · 6 Feb 2015
true. RT @JayCaruso: Twitter is more fun when @ChrisBarnhart is around

RocksEm @RocksEm · 6 Feb 2015
Replying to @normative
@normative @instapundit I read it. I don't get where these tweets are coming from.

RocksEm @RocksEm · 6 Feb 2015
I did till I found out essential part is a lie. RT @BillyHallowell: Does anyone out there use essential oils? @SarahRivette loves them!
1

RocksEm @RocksEm · 6 Feb 2015
Replying to @TheH2
@TheH2 How did the bird hold up?
1

RocksEm @RocksEm · 6 Feb 2015

from:RocksEm until:2016-01-01

1

RocksEm @RocksEm · 6 Feb 2015
That is SO hot! RT @mosesmosesmoses: @garysteveneaton I explained to him the heat transfer equation. He backed down pretty quick.

1

RocksEm @RocksEm · 6 Feb 2015
Looks like Obama pic. RT @SaintRPh: .@KimMarcumTexas @Peetweefish @SohlerSarah @wolodjowski I was ballin so hard.

1

RocksEm @RocksEm · 6 Feb 2015
Banana is phallocentric and patriarchal. @rsmccain RT @_youhadonejob: Have we stopped using the word bananas? pic.twitter.com/ygGgI9a2SJ

RocksEm @RocksEm · 6 Feb 2015
Cool. RT @larryblamire: Late 80s scifi illustration, original painting up for auction. By me. ebay.com/itm/Original-S…

from:RocksEm until:2016-01-01

RocksEm @RocksEm · 6 Feb 2015

@larryblamire Wow! Thanks for the follow. My daughters and myself are huge fans of your films. Keep trying for LSWAU please!

RocksEm @RocksEm · 6 Feb 2015

Replying to @RBPundit

@RBPundit What I wonder is why he thinks anyone will go to a regular college for the first 2 years?

RocksEm @RocksEm · 6 Feb 2015

Replying to @AceofSpadesHQ

@AceofSpadesHQ @SeeTac7 They don't ask Obama what he's reading because he conspicuously carries them around with him.

RocksEm @RocksEm · 6 Feb 2015

Replying to @MJMcKean

@MJMcKean @larryblamire @Fred_Willard @BrianHoweActor @Scottclevenger He's a tremendous slouch.

1

RocksEm @RocksEm · 6 Feb 2015

Good deal. RT @AP: MORE: Morocco fined $1 million for failing to host African Cup; thrown out of next 2 tournaments: apne.ws/1LV3tYy

RocksEm @RocksEm · 6 Feb 2015

@FirstTeamTommy @gabrielmalor It's jokes like these that make Twitter worthwhile.

from:RocksEm until:2016-01-01

RocksEm @RocksEm · 6 Feb 2015

Replying to @NolteNC

@NolteNC Isn't the root of this the belief by many in news that they are the New rather than reporting it? Why do anchors give interviews?

RocksEm @RocksEm · 6 Feb 2015

His issue is his belief that he is the news. RT @RBPundit: A scientific explanation for lying is still a lie.

RocksEm @RocksEm · 6 Feb 2015

.@DanRiehl Every newsroom should have a sign in it stating "YOU are not the news!" #BrianWilliams @cnnbrk @NBCNews @ABC @CBSNews @FoxNews

RocksEm @RocksEm · 5 Feb 2015

Buns Hun. | 7-Eleven's Valentine's Day Buns Look Like the Other Kind of Buns po.st/sa1i9v via @po_st

RocksEm @RocksEm · 5 Feb 2015

Sponsored by @BurgerKing RT @AoSHQ: VARIETY SOURCE: NBC EXECS TOLD WILLIAMS YEARS AGO TO STOP TELLING CHOPPER WHOPPER bit.ly/16vUrk2

RocksEm @RocksEm · 5 Feb 2015

Have fun! Try not to get shot down by a RPG. MT @MajorCBS: My Tweeps...Off the grid for a few days for R&R .

RocksEm @RocksEm · 5 Feb 2015

It goes well with his pants on fire. RT @DanRiehl: Brian Williams' apology is

from:RocksEm until:2016-01-01

RocksEm @RocksEm · 4 Feb 2015
@DanRiehl Wow. You unfollowed me? Now that is depresssing. (
1

RocksEm @RocksEm · 4 Feb 2015
So you think Brian Williams has Dementia? MT @RyanLizza: @jpodhoretz memory is complicated. Why would he make this up?

RocksEm @RocksEm · 4 Feb 2015
Replying to @DanRiehl
@DanRiehl @Thers @JasonMattera Always.

RocksEm @RocksEm · 4 Feb 2015
Shot down. RT @ChuckCJohnson: What happened to Brian Williams's tweets?
1 1

RocksEm @RocksEm · 4 Feb 2015
...of a shoplifting hobo? RT @Jake_W: I'm drinking $63 burgundy from a plastic cup and living the life.
2

RocksEm @RocksEm · 4 Feb 2015
Don't make me come back there!

1 1

Home Moments from:RocksEm until:2016-01-01 Have an account? Log in

from:RocksEm until:2016-01-01

Top Latest People Photos Videos News Broadcasts

RocksEm @RocksEm · 4 Feb 2015
Lawrence, Lawrence of Arabia. He was an English guy. He came to fight the Turkish. RT @BrianFaughnan: Lawrence of Arabia is on Amazon Prime.
1

RocksEm @RocksEm · 4 Feb 2015
Replying to @raykwong
@raykwong @Space_Mog Isn't a woman's biological clock ticking already bad enough without this kind of pressure?

RocksEm @RocksEm · 4 Feb 2015
Replying to @PeepNuggets
@News_ByTweet Ok. Let's get it straight. Brian Williams didn't make up that story. It's true. It's just it's somebody elses story.
1

RocksEm @RocksEm · 4 Feb 2015
Cocaine is SOOO good for you! RT @HistoricalPics: Diana Ross at Studio 54 pic.twitter.com/OD10Eos31n

RocksEm @RocksEm · 4 Feb 2015
but accurate? MT @AHMalcolm: Brian Williams tells Letterman his downed combat helicopter story he now says was fake youtu.be/xS3NAwZ4hGk

RocksEm @RocksEm · 1 Feb 2015
Replying to @MicahGrimes
@MicahGrimes #83 Lockett is supposed to take the DB with him but the DB doesn't buy the fake and goes right for the ball.

RocksEm @RocksEm · 1 Feb 2015
Replying to @MicahGrimes
@MicahGrimes You see Kearse turn to recieve the ball on his outside but the DB has already jumped ahead.

RocksEm @RocksEm · 1 Feb 2015
Replying to @MicahGrimes
@MicahGrimes This has the quote from the press conf, Play is designed to go to the guy 'trailing" which is 15 Kearse. blog.seattlepi.com/football/2015/...

RocksEm @RocksEm · 1 Feb 2015

Home Moments from:RocksEm until:2016-01-01 Have an account? Log in

from:RocksEm until:2016-01-01

Top Latest People Photos Videos News Broadcasts

@MicahGrimes #15 was supposed to get the ball according to Carrol. You know better than the head coach? Watch his post game press conf.

1

RocksEm @RocksEm · 1 Feb 2015

Replying to @MicahGrimes

@MicahGrimes Running such an overly complicated play in such a tight space is the defintion of assinine. Especially with Lynch there.

1

RocksEm @RocksEm · 1 Feb 2015

Replying to @MicahGrimes

@MicahGrimes Watch #15 for Seahawks right after play. He waives his hand in disgust as he was supposed to make the catch. Not WR.

RocksEm @RocksEm · 1 Feb 2015

Replying to @MicahGrimes

@MicahGrimes He wouldn't have caught it. Pass was supposed to be to #15. Carrol described the whole play after the game.

RocksEm @RocksEm · 1 Feb 2015

Replying to @MicahGrimes

@MicahGrimes The play is designed for him to draw the defense and the ball goes thru to guy behind him in end xone.

1

RocksEm @RocksEm · 1 Feb 2015

Replying to @MicahGrimes

@MicahGrimes Listen to Pete Carrol's interview after the game. That reciever isn't even in the end zone.

RocksEm @RocksEm · 1 Feb 2015

Replying to @MicahGrimes

@MicahGrimes It wasn't away from the reciever either. The lead reciever is purposely supposed to let the trailer have it. Stupid play.

1

RocksEm @RocksEm · 1 Feb 2015

Replying to @MicahGrimes

@MicahGrimes Terrible play call. Carrol called it because he thought it was an incompletion at worst. He's an idiot.

1

@BillSchulz The main thing I like about Boston? It's not Philadelphia.

RocksEm @RocksEm · 1 Feb 2015
Replying to @BenHowe
@BenHowe Bubble wrap. Duh.

RocksEm @RocksEm · 1 Feb 2015
Is it safe to return to Twitter now that the "Is there any way for both teams to lose" Bowl is over?

RocksEm @RocksEm · 29 Jan 2015
Replying to @SooperMexican
@SooperMexican @seanjjordan Why are there black spaces? Does that imply there should be white spaces?
1 4

RocksEm @RocksEm · 29 Jan 2015
@AiPolitics What now?

RocksEm @RocksEm · 28 Jan 2015
Louis Litt sink shits! RT @bendreyfuss: Louis Litt is ugly pic.twitter.com/9xgrZKDlYv

RocksEm @RocksEm · 28 Jan 2015
No C8!RT @AmericnElephant: Caterers gonna cate
1

RocksEm @RocksEm · 28 Jan 2015
Replying to @larryblamire
@larryblamire @jumblejim @BrianHoweActor Once knew a guy who's last name was Spittle. Sad, but interesting.

RocksEm @RocksEm · 28 Jan 2015
True. I can only type if I use both my eyelids. RT @SaintRPh: It's hard to type with one eyelid open
1

RocksEm @RocksEm · 28 Jan 2015
Replying to @Politics_PR
@Politics_PR This crap always amazes me. How can the only charge you have

1

RocksEm @RocksEm · 26 Jan 2015
Even when I was a child, I was hated by skeletons! RT @johannvw5: RT @th628406: pic.twitter.com/dv4dC4zBRq

RocksEm @RocksEm · 26 Jan 2015
Replying to @BernardKingIII
@BernardKingIII @AJDelgado13 One Japanese word: Zainichi

RocksEm @RocksEm · 26 Jan 2015
They make lozenges. #lameass RT@politico: Barack Obama's gum-chewing in India called "ungainly sight" politi.co/1wyc5cC"

RocksEm @RocksEm · 26 Jan 2015
LOL! RT @bbcworldservice: Will Lance Armstrong's life-time ban ever be repealed? He thinks so. bbc.in/1uwcH2F

from:RocksEm until:2016-01-01

RocksEm @RocksEm · 26 Jan 2015
Replying to @NolteNC
@NolteNC The only movie I ever saw Paul Newman act poorly in was The Silver Chalice.

RocksEm @RocksEm · 26 Jan 2015
Replying to @gabrielmalor
@gabrielmalor @KevinWGlass Is New Republic unionized?

RocksEm @RocksEm · 26 Jan 2015
Replying to @ChuckCJohnson
@ChuckCJohnson Money.

RocksEm @RocksEm · 26 Jan 2015
Replying to @derekahunter
@derekahunter There are around 1.1 million people in the Buffalo Metropoltan Area. 28 Million in NYC area. Do the math. It's a bigger deal.

RocksEm @RocksEm · 25 Jan 2015
@CathlLab1981 Well, at least you're 3 for 3.

RocksEm @RocksEm · 25 Jan 2015
So, is Washington DC getting snow already?

RocksEm @RocksEm · 25 Jan 2015
Wow. RIP. "TV talk show pioneer Joe Franklin, who gave Pacino chance, dies" apnews.myway.com/article/201501…

RocksEm @RocksEm · 25 Jan 2015
Last Call! These Titles Are Expiring From Netflix Streaming February 1st dcdr.me/1Cl7kSE via @decider
1

RocksEm @RocksEm · 25 Jan 2015
Articulate MT @TheOnion: Biden Co-Presents Best New Starlet Award With Shyla Stylez At AVN Adult Movie Awards Show

RocksEm @RocksEm · 23 Jan 2015

Come @smod2016 6RT @MailOnline: Asteroid will pass so close to Earth on Monday, you'll see it with binoculars

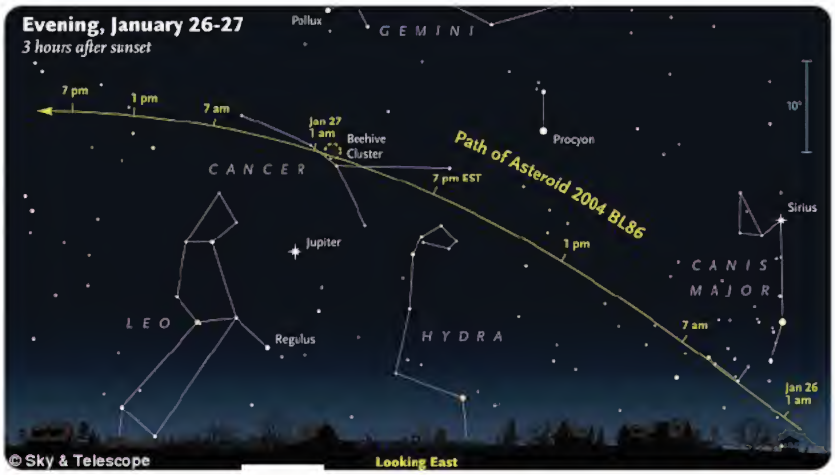

RocksEm @RocksEm · 23 Jan 2015

Replying to @John_Hanlon

@John_Hanlon @johnhanlon LOL

RocksEm @RocksEm · 23 Jan 2015

Replying to @John_Hanlon

@John_Hanlon @johnhanlon You both got a ways to go. en.wikipedia.org/wiki/John_Hanl…

1 1

RocksEm @RocksEm · 23 Jan 2015

"Thousands"? RT @TimJGraham: USA Today gave #MarchforLife2015 a PHOTO. No story.

RocksEm @RocksEm · 23 Jan 2015
It's made of clay? MT @DrPhiltill: Stupendous! "Ten new Rosetta images that reveal comet 67P in all its glory"

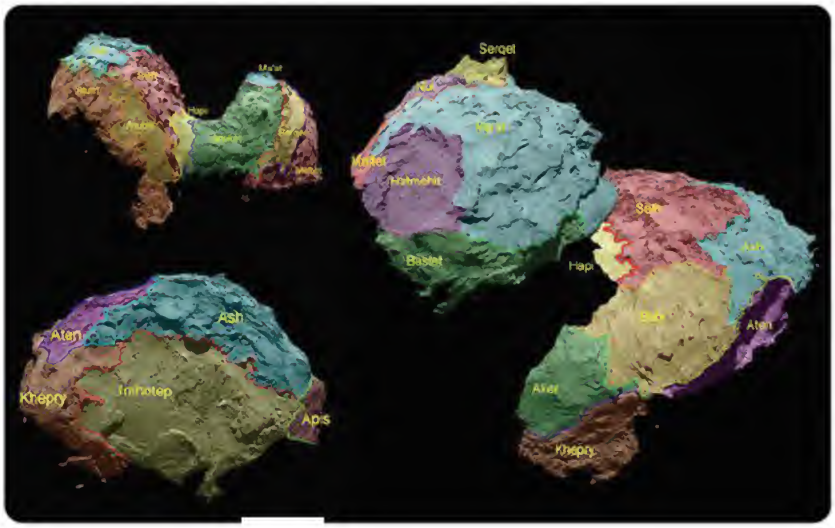

1 1

RocksEm @RocksEm · 23 Jan 2015
Replying to @StephanieSimoni
@StephanieSimoni @WTNH he was there the whole time!??

1

RocksEm @RocksEm · 23 Jan 2015
Replying to @JustAnotherMo
@JustAnotherMo @ChrisBarnhart I haven't seen any since they were trying to get him on the Democrat primary ballot last Presidential election

RocksEm @RocksEm · 23 Jan 2015
@ChrisBarnhart @JustAnotherMo Vote Lyndon LaRoche. Spite yourself!

1

RocksEm @RocksEm · 23 Jan 2015
Replying to @SteveDeaceShow
@SteveDeaceShow You think it's difficult for Tom Brady to play dumb?

RocksEm @RocksEm · 23 Jan 2015
Bread! Milk! RT @ARLnowDOTcom: Light flurries are starting to fall in North Arlington

Home Moments from:RocksEm until:2016-01-01 Have an account? Log in

from:RocksEm until:2016-01-01

Top Latest People Photos Videos News Broadcasts

RocksEm @RocksEm · 23 Jan 2015

Replying to @LisaCMRichards

@lisarichards124 Link no good. I think it's .net not .com

RocksEm @RocksEm · 23 Jan 2015

You had me at SkyMall... RT @bendreyfuss: SkyMall column pitch 1: Ben reviews SkyMall.
(THIS WAS A VERY CREATIVE PITCH)

RocksEm @RocksEm · 23 Jan 2015

Let it go. RT @Mediaite State Dept. Asked Disney About Using Frozen to Teach Climate bit.ly/1uDBDuR (VIDEO)

RocksEm @RocksEm · 23 Jan 2015

Replying to @RobertBluey

@RobertBluey There are people who still attend the Episcopal Church?

1

RocksEm @RocksEm · 23 Jan 2015

Press' life-style choice MT @RichardGrenell: Obama calls being gay "a life-style choice" and silence from left wing gay media is deafening.

RocksEm @RocksEm · 23 Jan 2015

He should have taken the helmet off for a picture. RT @bennyjohnson Marco Rubio's middle school football photo

RocksEm @RocksEm · 23 Jan 2015

Replying to @BigJoeBastardi

@BigJoeBastardi @PMqeezer Why didn't the Colts balls deflate then?

RocksEm @RocksEm · 23 Jan 2015

O...kay... RT @jaketapper: Fave #Skymall purchase: a self-cleaning litter box shaped like R2-D2

RocksEm @RocksEm · 23 Jan 2015

This big firey ball and it's variations have nothing to do with #climatechange I'm totally cereal about this.

RocksEm @RocksEm · 23 Jan 2015

Replying to @CalebHowe

@EricHolthaus @CalebHowe Also if you think we are cancelling the all you can eat buffet at the World Hunger Forum. Forget it.

Home Moments from:RocksEm until:2016-01-01 Have an account? Log in

from:RocksEm until:2016-01-01

Top Latest People Photos Videos News Broadcasts

RocksEm @RocksEm · 23 Jan 2015

Replying to @JasonMattera

@JasonMattera I'm pulling for a power outage in the #SuperBowl

2 1

RocksEm @RocksEm · 23 Jan 2015

Replying to @NolteNC

@NolteNC Kind of surprising they didn't know because movie tourists are a big part of the tourist trade.

RocksEm @RocksEm · 23 Jan 2015

Replying to @katherinemiller

@katherinemiller Villaraigosa? Harris?Where is Gavin Newsome in all this I wonder.

RocksEm @RocksEm · 23 Jan 2015

Replying to @CraigR3521

@CraigR3521 Yes, but not surprising given the business he was in.

1

RocksEm @RocksEm · 23 Jan 2015

@CathlLab1981 Que?

RocksEm @RocksEm · 23 Jan 2015

If Ronnie James Dio had become Pope... RT @CraigR3521: Rainbow \m/

from:RocksEm until:2016-01-01

2 1

RocksEm @RocksEm · 23 Jan 2015

Replying to @VodkaPundit

@VodkaPundit @TheBrandonMorse youtube.com/watch?v=WzU6_3…

2 1

RocksEm @RocksEm · 23 Jan 2015

Replying to @seanmdav

@seanmdav @verumserum What I want to know is how Bob Menendez didn't get in on all this?

RocksEm @RocksEm · 23 Jan 2015

Have you tried deflating your balls? I heard it helps you get a better grip. RT @jimmiebjr: I am done with this month. Done. Done. Done.

RocksEm @RocksEm · 23 Jan 2015

@instapundit @NickKristof @FareedZakaria Do people who jump off a building to commit suicide die "from sidewalks"?

2 1 1

RocksEm @RocksEm · 23 Jan 2015

@instapundit @NickKristof @FareedZakaria They didn't die "from firearms". They died because somebody shot them. They die due to actions.

1 1

RocksEm @RocksEm · 23 Jan 2015

Replying to @NoahCRothman

@NoahCRothman @JGreenDC @_David_Edward Worst thing to come out of West Wing was idea the Press Secretary has something to do with policy.

2

RocksEm @RocksEm · 23 Jan 2015

Replying to @JammieWF

@JammieWF This was Obama's best #SOTU ever. His handlers finally let him "be clear". He wants to raise taxes, a lot.

from:RocksEm until:2016-01-01

1

RocksEm @RocksEm · 22 Jan 2015

And I need to supply ID to buy allergy medicine. MT @NBCNightlyNews: Drone carrying meth crashes near U.S.-Mex border

RocksEm @RocksEm · 22 Jan 2015

Replying to @EdMorrissey

@EdMorrissey @nycconservative Kaboom would have been funniest. @AceofSpadesHQ

from:RocksEm until:2016-01-01

RocksEm @RocksEm · 22 Jan 2015
That'll be tough. RT @moxiemom: @PruPaine . Time for The Clash to get back together! youtube.com/watch?v=bJ9r8L…

1

RocksEm @RocksEm · 22 Jan 2015
Replying to @rdbrewer4
@rdbrewer4 I love that guy. youtube.com/watch?v=pnNEXc…

1 1

RocksEm @RocksEm · 22 Jan 2015
Replying to @PruPaine
@PruPaine Obama will go to Saudi King's funeral personally. Never misses a chance to bow.

1

RocksEm @RocksEm · 22 Jan 2015
Jim Beam makes equipment? RT @DanRiehl: Harry Reid Won't Rule Out Suing Exercise Equipment Maker Over His Injury - goo.gl/news/WOR6o

RocksEm @RocksEm · 22 Jan 2015
Replying to @ChuckCJohnson
@ChuckCJohnson No difference. Maybe after his brother dies.

RocksEm @RocksEm · 22 Jan 2015
Gopher? RT @DanRiehl: lol RT @Variety: Ronan Farrow charts new course at MSNBC variety.com/2015/tv/news/r…

from:RocksEm until:2016-01-01

1

RocksEm @RocksEm · 22 Jan 2015
Replying to @BradThor
@BradThor No difference.

RocksEm @RocksEm · 22 Jan 2015
Saudis deny rumors King Abdullah has died jpost.com/Breaking-News/...

RocksEm @RocksEm · 22 Jan 2015
Replying to @catfitz
@catfitz @20committee Oh. that's good because Iron Maiden is cool.

RocksEm @RocksEm · 22 Jan 2015
Trigger warnings for Pubic hair? RT @instapundit:IT'S COME TO THIS: Models' Pubic Hair Triggers Instagram Brouhaha.
bit.ly/1CnxPid

RocksEm @RocksEm · 22 Jan 2015
@ChrisBarnhart @JustAnotherMo I think I need to MT this to Cher.

RocksEm @RocksEm · 22 Jan 2015
Does it count as Cosplay too? RT @AndrewWK: Playing Role-Playing Games counts as partying.

RocksEm @RocksEm · 22 Jan 2015
Kinda low RT @BuzzFeedBen That's all?RT @michaelhayes: Tsarnaev's lawyers:68% of prospective jurors think he's guilty buzzfeed.com/mikehayes/bost
...

RocksEm @RocksEm · 22 Jan 2015
Replying to @baseballcrank
@baseballcrank @DrewMTips What?

from:RocksEm until:2016-01-01

Dear @nfl it's time to get into the 21st century and follow @MLB. Home teams should supply new balls to refs prior to game. 1/2

RocksEm @RocksEm · 22 Jan 2015

Replying to @seanhackbarth

@seanhackbarth @stephenkruiser I also like to know why QBs use different balls which are scuffed to order. Pitchers could only dream of that

2

RocksEm @RocksEm · 22 Jan 2015

Replying to @stephenkruiser

@stephenkruiser @seanhackbarth except not accept.

RocksEm @RocksEm · 22 Jan 2015

Oops. I've been using that as cologne. RT @BenK84: This is a good, relatively inexpensive, whiskey. pic.twitter.com/Xjw86WioR7

RocksEm @RocksEm · 22 Jan 2015

Replying to @stephenkruiser

@stephenkruiser @seanhackbarth What I mean is why is anyone accept the refereeing squad allowed access to the balls prior to play?

RocksEm @RocksEm · 22 Jan 2015

Replying to @catfitz

@catfitz @20committee I'm surprised by that. Iron Maiden used to be huge in Russia.

1

RocksEm @RocksEm · 22 Jan 2015

Replying to @stephenkruiser

@stephenkruiser @seanhackbarth Why don't the the league supply the balls and the refs handle them prior to play like baseball?

1

RocksEm @RocksEm · 22 Jan 2015

Then brings out Rick Asley... RT @AlArabiya_Eng: BREAKING: #Kerry says #ISIS momentum halted and 'in some cases' reversed

RocksEm @RocksEm · 22 Jan 2015

Ouch. RT @Variety: Johnny Depp's #Mortdecai is an energetic but obstinately unfunny farce variety.com/2015/film/revi…

from:RocksEm until:2016-01-01

RocksEm @RocksEm · 22 Jan 2015
Not when you are being paid to wear those clothes. RT @DanRiehl: Sexist? Bouchard asked to 'give us a twirl' nyp.st/1zyWbG5

RocksEm @RocksEm · 21 Jan 2015
Wow. RT @koopytweets: Windows 10 Free Upgrade Offer Revealed gamespot.com/articles/windo...

RocksEm @RocksEm · 21 Jan 2015
Replying to @DanRiehl
@DanRiehl You can bet your bottom dollar on that. Someone got tired of waiting his turn.

RocksEm @RocksEm · 21 Jan 2015
#CNNgameshowpitches No Go Zone! Players have to answer questions about places 50 miles from a a major city. @michellemalkin @NolteNC

1

RocksEm @RocksEm · 21 Jan 2015
Retract & Correct are #CNNNoGoZones RT @NolteNC: Is @CNN going to retract or correct it's reporting on Muslim no-go zones?
Lol. Never.

RocksEm @RocksEm · 21 Jan 2015
Replying to @michellemalkin
@michellemalkin @andersoncooper If Sean Connery isn't on the first show I will refuse to watch it.

RocksEm @RocksEm · 21 Jan 2015
Replying to @gregb94
@gregb94 My Calculus 2 was at 8am and the teacher was blind. She whipped thru transparencies with an overhead projector REALLY fast.

Replying to @exjon

@exjon I think there is a similar rule in College Football for Notre Dame.

RocksEm @RocksEm · 20 Jan 2015

Replying to @Green_Footballs

@Green_Footballs Are you going to post something on your site or it's not even worth the effort? I'm surprised a movie was even made.

RocksEm @RocksEm · 20 Jan 2015

@Green_Footballs Do you have any comment on the Bruce Greenwood interview? And no I am not trying to be sarcastic. hollywoodintoto.com/bruce-greenwoo…

1

RocksEm @RocksEm · 18 Jan 2015

Michael Moore's Annual Colonoscopy #ThingsIdratherwatchthanSEAvsNESuperbowl

RocksEm @RocksEm · 18 Jan 2015

John Kerry Windsurfing #ThingsIdratherwatchthanSEAvsNESuperbowl

RocksEm @RocksEm · 18 Jan 2015

No Vultures? RT @Charmaintxi: List of Pet Birds Women may like bit.ly/10CVLzg pic.twitter.com/bBSBO72iGJ

RocksEm @RocksEm · 18 Jan 2015

Animals RT @CourageousPrst: ITALY: Muslims smash, urinate on statue of Mary feedproxy.google.com/~r/wdtprs/DhFa…

from:RocksEm until:2016-01-01

RocksEm @RocksEm · 18 Jan 2015

Replying to @rachelveronica

@rachelveronica @chuckclothier @OneFineJay I'm offically an anything other than watch a SeaVSNE Superbowl fan.

RocksEm @RocksEm · 18 Jan 2015

An Obama State of the Union address #ThingsIdratherwatchthanSEAvsNESuperbowl

RocksEm @RocksEm · 18 Jan 2015

Paint Dry #ThingsIdratherwatchthanaSEAvsNESuperbowl

RocksEm @RocksEm · 18 Jan 2015

Toe Fungus #betterthanSEA/NESuperbowl

RocksEm @RocksEm · 18 Jan 2015

Gigli #ThingsIdratherwatchthanaSEA/NESuperbowl

1

RocksEm @RocksEm · 18 Jan 2015

Replying to @jpodhoretz

@jpodhoretz @SonnyBunch @Gormogons That and because he's deathly afraid of treadmills and salad.

RocksEm @RocksEm · 18 Jan 2015

Don't feel. Don't even look. RT @WWren: I don't know how to feel about this.

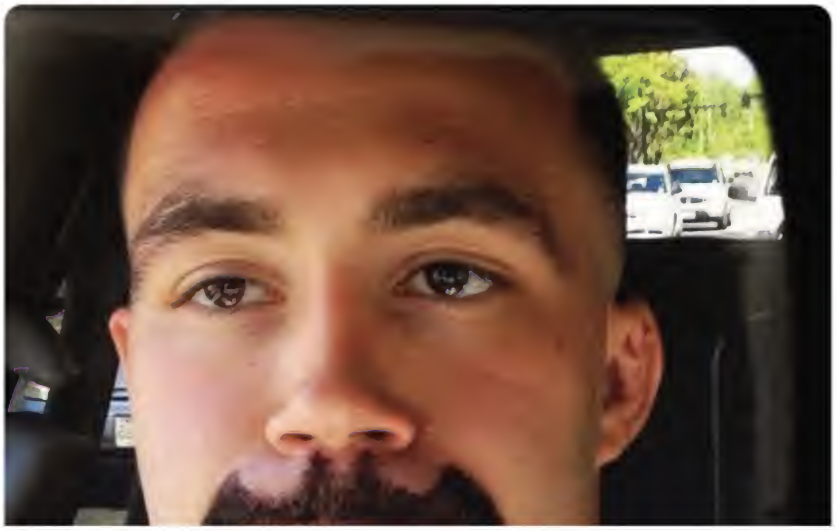

Home Moments from:RocksEm until:2016-01-01 Have an account? Log in

from:RocksEm until:2016-01-01

Top Latest People Photos Videos News Broadcasts

1 2 1

RocksEm @RocksEm · 18 Jan 2015
@LilMissRightie @CBS @Coondawg68 They've done it a couple times already I think. maybe not as TV show, but a film.

1

RocksEm @RocksEm · 18 Jan 2015
@Matthops82 @JammieWF It's still shocking. Dramas don't open that big. This isn't a Suoerhero or Action film. 50M would have been huge.

RocksEm @RocksEm · 18 Jan 2015
Dear @nfl if you're going to get rid of Sudden Death then get rid of it.Each team should get 1 possession in OT just like the Head Ref said.

5 2

RocksEm @RocksEm · 18 Jan 2015
Replying to @5iveroundsrapid
@ChrisPC24 @JohnEkdahl @kesgardner They shouldn't have the Head Ref say each team will get a possession at the coin toss then.

1

RocksEm @RocksEm · 18 Jan 2015
@normmacdonald I thought we weren't having Sudden death anymore. Head ref said each team would possess the ball. Why doesn't GB get a shot?

RocksEm @RocksEm · 18 Jan 2015
Replying to @NolteNC
@NolteNC Rodgers

RocksEm @RocksEm · 18 Jan 2015
Replying to @jimgeraghty
@jimgeraghty I thought the point was to get rid of Sudden Death.Why did this game end after 1 possession when the head ref said it wouldn't?

RocksEm @RocksEm · 18 Jan 2015
Replying to @JohnEkdahl
@JohnEkdahl @kesgardner This si dumb. I thought there was no more sudden death? Why doesn't GB get the ball?

1

from:RocksEm until:2016-01-01

@NathanWurtzel But the head ref said at the coin toss each team will get one possession.

RocksEm @RocksEm · 18 Jan 2015
Replying to @NathanWurtzel
@NathanWurtzel Did I miss something. I thought each team gets at least 1 possession. Why iddn't GB get a turn?

RocksEm @RocksEm · 17 Jan 2015
They remade "Left behind" starring Nicolas Cage?Seriously? How could I not of heard of this? How could they not know it would be a disaster?

RocksEm @RocksEm · 17 Jan 2015
@NolteNC I think Blackhat's bombing is almost as astounding as American Sniper's opening. Paddington isn't getting much love either.

RocksEm @RocksEm · 17 Jan 2015
Wow! I haven't seen anything bomb as hard as #blackhat at the Box Office since #gigli

RocksEm @RocksEm · 16 Jan 2015
Republicans telling themselves SCOTUS is doing them a favor by getting the Marriage debate off the table are seriously deluding themselves.

RocksEm @RocksEm · 16 Jan 2015
Replying to @AmeliaHammy
@AmeliaHammy It was sort of funny but way too long.

RocksEm @RocksEm · 16 Jan 2015
Replying to @NolteNC
@NolteNC That has to be the worst series of trailers I have ever seen for a film. #BlackHat

RocksEm @RocksEm · 16 Jan 2015
Penumbras away! RT @hotairblog: Breaking: Supreme Court agrees to hear gay-marriage case hotair.com/headlines/?p=3...

@Miss_Wisconsin @FoxNews Why would anyone pay such ridiculously high taxes when much cheaper alternatives are available?

1

RocksEm @RocksEm · 15 Jan 2015

Replying to @Dennis32479639

@Dennis32479639 @AaronWorthing @WaynesterAtl @dave_mears You don't see how you are incentivising violence with such an attitude?

1

RocksEm @RocksEm · 15 Jan 2015

Replying to @Dennis32479639

@Dennis32479639 @AaronWorthing The Koran and the Bible/New Testament contain things which are mutually exclusive. Only 1 can be correct.

1

RocksEm @RocksEm · 15 Jan 2015

Replying to @Dennis32479639

@Dennis32479639 @AaronWorthing @WaynesterAtl @dave_mears The Catholic Church deems him a false prophet. Should it be banned from saying so?

1

RocksEm @RocksEm · 15 Jan 2015

Replying to @Dennis32479639

@Dennis32479639 @AaronWorthing @WaynesterAtl What was immenent about the attack on #CharlieHebdo ?

1

RocksEm @RocksEm · 15 Jan 2015

Replying to @Dennis32479639

@Dennis32479639 @WaynesterAtl @AaronWorthing @rbassilian @dave_mears Still true. No cartoon killed them. It was cold, calculated murder.

RocksEm @RocksEm · 15 Jan 2015

Replying to @Dennis32479639

@Dennis32479639 @WaynesterAtl @AaronWorthing @rbassilian @dave_mears Insults are words, merely words. Sticks and stones...

1 1

RocksEm @RocksEm · 15 Jan 2015

Replying to @harrydreyfuss

@harrydreyfuss that is so bad. :)

Home Moments from:RocksEm until:2016-01-01 Have an account? Log in

from:RocksEm until:2016-01-01

Top Latest People Photos Videos News Broadcasts

@midnight

RocksEm @RocksEm · 15 Jan 2015
Replying to @Dennis32479639
@Dennis32479639 @AaronWorthing @WaynesterAtl @dave_mears So if I kill enough people who drink milk I can get Got Milk ads banned?
1

RocksEm @RocksEm · 15 Jan 2015
Replying to @Dennis32479639
@Dennis32479639 @ArtbyAWOHS @AaronWorthing @sallykohn No, it isn't understandable. People insult things important to someone else every day.
1

RocksEm @RocksEm · 15 Jan 2015
Replying to @Dennis32479639
@Dennis32479639 @AaronWorthing Monty Python got protests and death threats over Life of Brian. You think they should have been arrested?
1

RocksEm @RocksEm · 15 Jan 2015
Crass attempt to influence Osacrs RT @jaketapper: The President will host cast/crew members of the movie Selma at the White House tmrw night

RocksEm @RocksEm · 15 Jan 2015
Replying to @redsteeze
@redsteeze @jaketapper No Best Picture Oscar was on the line in France. Obama already has a Peace Prize.
1

RocksEm @RocksEm · 15 Jan 2015
Replying to @SumErgoMonstro
@SumErgoMonstro @Dennis32479639 @dave_mears @AaronWorthing @WaynesterAtl They don't really care. Everything was wrong till Muhammed.

RocksEm @RocksEm · 15 Jan 2015
Replying to @Dennis32479639
@Dennis32479639 @dave_mears @AaronWorthing @WaynesterAtl This is silly. Christianity, by it's very existence, is an insult to Islam.
2
1

RocksEm @RocksEm · 15 Jan 2015

from:RocksEm until:2016-01-01

@stephenkruiser A Tarantino goes Bollywood kinda thing?

RocksEm @RocksEm · 15 Jan 2015
.@SharknadoSyfy Right after it happens have @RichardDreyfuss run up and screm "This was no boat accident!" and leave.

RocksEm @RocksEm · 15 Jan 2015
Hey @SharknadoSyfy you should have Richsard Dreyfus' kids, @bendreyfuss @harrydreyfuss & @EmilyDreyfuss , be shark victims in 3.
1

RocksEm @RocksEm · 15 Jan 2015
Replying to @harrydreyfuss
@harrydreyfuss @bendreyfuss It would be great and right after it happens your Dad can walk by and scream "This was no boat accident!"

RocksEm @RocksEm · 15 Jan 2015
Replying to @TheAnchoress
@TheAnchoress @cosmostheinlost I don't see how that argument is made seriously while stating Muhammed is a false Prophet.

RocksEm @RocksEm · 15 Jan 2015
Replying to @seanmdav
@seanmdav @michaelbd It's a surreal thing for a Pope to say considering he heads a Church who's doctrine is Muhammed was a false Prophet

RocksEm @RocksEm · 15 Jan 2015
Hey Sharknado 3 is going to be set in, and I'm assuming filmed in, DC. How many of you are going to try out as extras to get eaten?

RocksEm @RocksEm · 15 Jan 2015
@bendreyfuss @harrydreyfuss All the Dreyfuss kids should get eaten in this as a family bonding thing. "Sharknado 3" deadline.com/2015/01/ian-zi…

RocksEm @RocksEm · 15 Jan 2015
Replying to @ChuckCJohnson
@ChuckCJohnson It's always intersting to hear progressives talk about how you are born a certain religion.

RocksEm @RocksEm · 15 Jan 2015

Replying to @NolteNC

@NolteNC I am more shocked at Interstellar's lack of big category nominations then Selma's.

RocksEm @RocksEm · 15 Jan 2015

Replying to @jpodhoretz

@DouthatNYT @jpodhoretz Snowpiercer?

1

RocksEm @RocksEm · 14 Jan 2015

Replying to @AJDelgado13

@AJDelgado13 Yes, they do. Only Nixon ever came back and won and that's because Johnson screwed up so bad and 1960 was so close.

RocksEm @RocksEm · 14 Jan 2015

Replying to @AJDelgado13

@AJDelgado13 Oh they are. I was talking about Walker, Jeb and Mitt. Bob Dole is more exciting than those 3.

RocksEm @RocksEm · 14 Jan 2015

Replying to @AJDelgado13

@AJDelgado13 They are dull as dirt. All 3 of 'em.

1

RocksEm @RocksEm · 14 Jan 2015

They are treating wildlife for upset tuumy now? RT @exjon: That's a big beaver. azcentral.com/story/news/12-...

RocksEm @RocksEm · 14 Jan 2015

Replying to @AJDelgado13

@AJDelgado13 What are Jeb and Mitt, Elvis?

Home Moments from:RocksEm until:2016-01-01 Have an account? Log in

from:RocksEm until:2016-01-01

Top Latest People Photos Videos News Broadcasts

RocksEm @RocksEm · 14 Jan 2015

Replying to @exjon

@exjon @KurtSchlichter You should write about that.

RocksEm @RocksEm · 14 Jan 2015

@PeeteySDee @andylevv Au jus Nevada jail.

RocksEm @RocksEm · 14 Jan 2015

Replying to @exjon

@exjon @KurtSchlichter yeah, but I heard he's kinda full of himself.

1

RocksEm @RocksEm · 14 Jan 2015

I think it's like au jus. RT @andylevy: honestly i still don't know what 'je suis' means

RocksEm @RocksEm · 14 Jan 2015

Replying to @ProgsToday

.@ProgsToday @gatewaypundit Why are pictures of Muhammed haram but the hastag #IamMuhammad not? #Muslims #CharlieHebdo

1 1

RocksEm @RocksEm · 14 Jan 2015

Good for steaming. MT @anthropocon: giant sphincter is a nice touch. RT @exjon That is one ugly-ass stadium, Atlanta. youtu.be/SPKP7FaiqEE

4

RocksEm @RocksEm · 14 Jan 2015

Replying to @ZekeJMiller

@ZekeJMiller @Coondawg68 Trying to get out in front before Gavin Newsome can get going eh?

RocksEm @RocksEm · 13 Jan 2015

"So, this is a date?"

#FiveWordsToRuinADate

RocksEm @RocksEm · 11 Jan 2015

Point Break is on Encore.

1

RocksEm @RocksEm · 11 Jan 2015

from:RocksEm until:2016-01-01

RocksEm @RocksEm · 11 Jan 2015
Replying to @sallykohn
@sallykohn @jk_rowling How is anyone born Christian?

RocksEm @RocksEm · 11 Jan 2015
Replying to @tlwirth
@tlwirth Yes, Wes anderson isn't rocket science. Plus they are the same age as him. He's middle aged.

RocksEm @RocksEm · 11 Jan 2015
Replying to @secupp
@secupp That's the way he talks.

RocksEm @RocksEm · 11 Jan 2015
Replying to @tlwirth
@tlwirth Wes anderson has been making films for almost 20 years. I'm pretty sure it's the parents watching his films now.
1

RocksEm @RocksEm · 11 Jan 2015
Replying to @MattCover
@MattCover You don't want to see Blackhat and Jupiter Rising?

RocksEm @RocksEm · 11 Jan 2015
Replying to @bendreyfuss
@bendreyfuss New SpongeBob Squarepants movie! Best part of watching the #GoldenGlobes

RocksEm @RocksEm · 11 Jan 2015
Replying to @bendreyfuss
@bendreyfuss that and Transparent.

RocksEm @RocksEm · 11 Jan 2015
Ya think? RT @dorothyofisrael: @RocksEm You would think she would have better things to do, like enjoy the #GoldenGlobes @chrissyteigen

Home Moments from:RocksEm until:2016-01-01 Have an account? Log in

from:RocksEm until:2016-01-01

Top Latest People Photos Videos News Broadcasts

1

RocksEm @RocksEm · 11 Jan 2015
Replying to @RocksEm
Check out @dorothyofisrael TL. @chrissyteigen is trolling her because she had the temerity to make a comment about her tweet.
1

RocksEm @RocksEm · 11 Jan 2015
Seriously? RT @chrissyteigen: @dorothyofisrael look at you living for this attention. You're welcome.
1 1

RocksEm @RocksEm · 11 Jan 2015
What? Really? RT @chrissyteigen: @dorothyofisrael not my fault you're an idiot.

RocksEm @RocksEm · 11 Jan 2015
Kate Hudson's dress is a joke. #GoldenGlobes

RocksEm @RocksEm · 11 Jan 2015
How to train your dragon 2? Seriously? #GoldenGlobes

RocksEm @RocksEm · 11 Jan 2015
Replying to @andylevy
@andylevy All those songs were miserable. Why do they give awards for music at acting shows anyway?

RocksEm @RocksEm · 11 Jan 2015
Wow. RT @LauraRosenCohen: Fuck France haaretz.com/mobile/.premiu…

RocksEm @RocksEm · 11 Jan 2015
Replying to @ErickaAndersen
@ErickaAndersen They took their sweet time standing for that Speech on free speech though #GoldenGlobes
1

RocksEm @RocksEm · 11 Jan 2015
Wow, Hollywood pretty slow to stand for Free Speech. #GoldenGlobes

RocksEm @RocksEm · 11 Jan 2015

from:RocksEm until:2016-01-01

RocksEm @RocksEm · 11 Jan 2015
@jimmiebjr I'm just getting a loop of this show on gay marraige.

RocksEm @RocksEm · 11 Jan 2015
@jimmiebjr Are you hearing a show on FTR right now?

RocksEm @RocksEm · 11 Jan 2015
Replying to @Tommm1954
@Tommm1954 Why would they? Does anyone expect a GB fan to call that a completed catch?
1

RocksEm @RocksEm · 11 Jan 2015
Replying to @normmacdonald
@normmacdonald @adameget Catch or not?

RocksEm @RocksEm · 11 Jan 2015
How does anyone claim this isn't a catch? He brings it in to chest then reaches out in an attempt to advance the ball newsninja2012.com/cowboys-lose-g…

RocksEm @RocksEm · 11 Jan 2015
Replying to @WayneDupreeShow
@WayneDupreeShow @NFL @toddstarnes He lost the ball in anttempt to advance it. If anything it was a fumble.

RocksEm @RocksEm · 11 Jan 2015
What a jackass. RT @JoeNYLaw: The FOX faux Ref says taking 3 steps and moving forward is not a football move. Sheesh.

RocksEm @RocksEm · 11 Jan 2015
How the hell can this idiot claim he didn't reach out ?

RocksEm @RocksEm · 11 Jan 2015
Replying to @jonmorosi
@jonmorosi @PMgeezer It's ridiculous. He had caught the ball and was attempting to advance it. 2 full steps with possesion. Not in "process"

RocksEm @RocksEm · 11 Jan 2015

Home Moments from:RocksEm until:2016-01-01 Have an account? Log in

from:RocksEm until:2016-01-01

Top Latest People Photos Videos News Broadcasts

RocksEm @RocksEm · 11 Jan 2015
what fucking bullshit!

RocksEm @RocksEm · 11 Jan 2015
Replying to @RBPundit
@RBPundit @NathanWurtzel Doesn't natter, He took 2 steps before going to ground.
1

RocksEm @RocksEm · 11 Jan 2015
Replying to @NathanWurtzel
@NathanWurtzel He not only had possession he advanced the ball.
1

RocksEm @RocksEm · 11 Jan 2015
What a ridiculous challenge. #DALvsGB

RocksEm @RocksEm · 11 Jan 2015
Unbelieveable. RT @RBPundit: HOLY SHIT

RocksEm @RocksEm · 11 Jan 2015
What? No fg?

RocksEm @RocksEm · 11 Jan 2015
What is overly paranoid @RobLowe? is there a right amount of paranoid?

RocksEm @RocksEm · 11 Jan 2015
Way to get it back Murray! TD #Cowboys

RocksEm @RocksEm · 11 Jan 2015
Replying to @thegingerblues
@thegingerblues @rdbrewer4 It will be a great place to test terraforming for Mars.

RocksEm @RocksEm · 11 Jan 2015
Replying to @_David_Edward
@_David_Edward It just looks dead boring and the trailers are terrible.

from:RocksEm until:2016-01-01

This Blackhat movie looks like a major bomb doesn't it?

2

RocksEm @RocksEm · 11 Jan 2015
Replying to @rdbrewer4
@rdbrewer4 When desalination becomes cheap enough it's going to be the biggest food producing region in the world.

1 1

RocksEm @RocksEm · 11 Jan 2015
Replying to @koopytweets
@koopytweets Think it was a run and Romo saw a blitz.

RocksEm @RocksEm · 11 Jan 2015
Replying to @KurtSchlichter
@KurtSchlichter But bowing to you is mandatory right? :)

RocksEm @RocksEm · 11 Jan 2015
KABOOOOM!!!!!!!!!!! TD #Cowboys

RocksEm @RocksEm · 11 Jan 2015
Oh yes!!!!!!!!! #Cowboys

RocksEm @RocksEm · 11 Jan 2015
They are giving Rodgers TOO much time. #DALvsGB

RocksEm @RocksEm · 11 Jan 2015
Fitz and The Tantrums?

RocksEm @RocksEm · 11 Jan 2015
Replying to @gSe7eN
@gSe7eN Wasn't luck either.

1

RocksEm @RocksEm · 11 Jan 2015
Replying to @gSe7eN
@gSe7eN I blame the yellow ball.

Home Moments from:RocksEm until:2016-01-01 Have an account? Log in

from:RocksEm until:2016-01-01

Top Latest People Photos Videos News Broadcasts

Replying to @RocksEm
@gSe7eN So, how's ManU doing?
2

RocksEm @RocksEm · 11 Jan 2015
Replying to @RocksEm
@ComfortablySmug Forget that. Wrong person.

RocksEm @RocksEm · 11 Jan 2015
Replying to @RocksEm
@ComfortablySmug ManU is not playing well today are they?
1

RocksEm @RocksEm · 11 Jan 2015
Do you get Free Shipping with that? RT @NathanWurtzel: @duchessrebecca I would marry Amazon if society wasn't so intolerant.

RocksEm @RocksEm · 11 Jan 2015
Smoking is compulsory. RT @HistoryInPics: SmokeBot pic.twitter.com/nqB4BhUNQa
1

RocksEm @RocksEm · 11 Jan 2015
You know this is the 1st thing which has made me think seriously about a vote for Christie. @MsEBL @instapundit

Home Moments from:RocksEm until:2016-01-01 Have an account? Log in

from:RocksEm until:2016-01-01

Top Latest People Photos Videos News Broadcasts

Slate @Slate · 13m
Extraordinary photos from today's #ParisMarch: slate.me/1ICzUqr #UnityMarch pic.twitter.com/ZZFIRI1sQq

1 2 1

RocksEm @RocksEm · 11 Jan 2015
Why did President Obama send AG Holder to Paris Unity March? Why not VP Biden?

1 2

RocksEm @RocksEm · 11 Jan 2015
Replying to @altonbrown
@altonbrown If I put those on top of my Campbell's Chicken Noodle soup does that make it French Onion Soup?

1

RocksEm @RocksEm · 11 Jan 2015
The Hobbits have really done well since Sauron is gone eh? RT @ComfortablySmug: Shire to buy NPS Pharm for $5.2 bn

1 1 2

RocksEm @RocksEm · 11 Jan 2015
Replying to @gSe7eN
@gSe7eN @he_flawless @GaltsGirl Me neither. But I do pretty much vote that way.

RocksEm @RocksEm · 11 Jan 2015
Replying to @feelerfrei
@he_flawless @GaltsGirl @gSe7eN Think of it as a bonus.

1 1

RocksEm @RocksEm · 11 Jan 2015

Home Moments from:RocksEm until:2016-01-01 Have an account? Log in

from:RocksEm until:2016-01-01

Top Latest People Photos Videos News Broadcasts

RocksEm @RocksEm · 11 Jan 2015

It's much closer on my TV. RT @onejimharris: What a view at the #packers #cowboys game today !! #PackerWin

2

RocksEm @RocksEm · 11 Jan 2015

For real. breitbart.com/sports/2015/01… RT @SaintRPh: What?

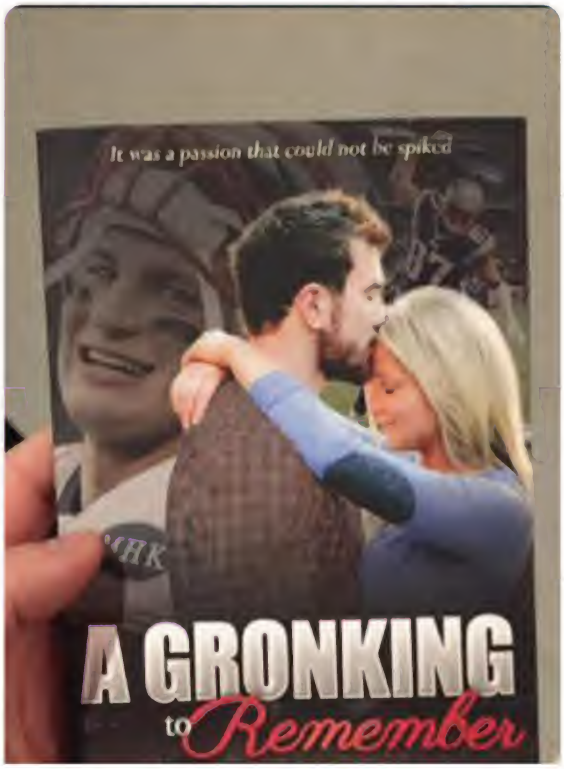

from:RocksEm until:2016-01-01

RocksEm @RocksEm · 11 Jan 2015

You know you are one tough SOB when you wear a kilt to the Ice Bowl. @Gil_Brand #tbt #DALvsGB

I thought those were cigars. RT @Bob_Mayer: FREE Sneak Peeks of 42 books on Amazon UK amazon.co.uk/Bob-Mayers-Sne…

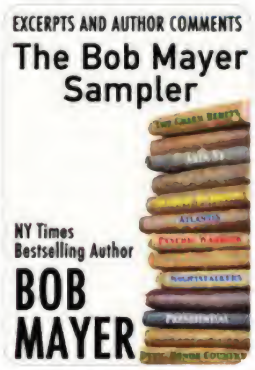

1

RocksEm @RocksEm · 11 Jan 2015

Replying to @ComfortablySmug

@ComfortablySmug It's good to be the king. :)

RocksEm @RocksEm · 11 Jan 2015

Replying to @GaltsGirl

@GaltsGirl @bvonloh When I was young I made eggs, etc to order for 100s in a factory cafeteria. 1 min per order meant you were a slow cook.

1

RocksEm @RocksEm · 11 Jan 2015

Replying to @GaltsGirl

@GaltsGirl @bvonloh If you think that's big you should see the pile of hash browns.

1

RocksEm @RocksEm · 11 Jan 2015

Replying to @normmacdonald

@normmacdonald @adameget No way Dalas game going over in that cold. Lots of dropped balls. But Adam will lose with GB too.

RocksEm @RocksEm · 11 Jan 2015

No Beta males need apply. QT @DanRiehl: 'La Dolce Vita' star Anita Ekberg dies at 83 ti.me/1AL9TG6

from:RocksEm until:2016-01-01

RocksEm @RocksEm · 11 Jan 2015

Replying to @keder

@keder I see MSNBC as something which can spur people to find out the truth just to spite it.

RocksEm @RocksEm · 11 Jan 2015

Replying to @normmacdonald

@normmacdonald @adameget I think you need to come to grips with the fact you may lose Norm.

1

RocksEm @RocksEm · 11 Jan 2015

Replying to @20committee

@20committee This is a false flag isn't it?

RocksEm @RocksEm · 10 Jan 2015

Replying to @DaTechGuyblog

@DaTechGuyblog @AZEALIABANKS Also Egypt was once a great center of Christianity prior to uislim invasion.

RocksEm @RocksEm · 10 Jan 2015

Replying to @CatholicLisa

@CatholicLisa @TreeGraas I don't know...let me check the other pic again. Yeah, this one's better. :)

1

RocksEm @RocksEm · 10 Jan 2015

Replying to @CatholicLisa

@CatholicLisa @TreeGraas That's not a good look for her.

1

from:RocksEm until:2016-01-01

Wow RT @DanRiehl: Teacher, 23, arrested for having sex with her student, 18, 7 months after getting married dailym.ai/14Hm8FM

RocksEm @RocksEm · 10 Jan 2015
Replying to @DavidOAtkins
@DavidOAtkins @ali It's a short step from needslessly hurting an animal to doing the same to a person. So we have animak cruelty laws.

RocksEm @RocksEm · 10 Jan 2015
Replying to @DavidOAtkins
@DavidOAtkins @ali We see that as someone giving pain because they like it. Is it any wonder we don't want people who like to give pain?

RocksEm @RocksEm · 10 Jan 2015
Replying to @DavidOAtkins
@DavidOAtkins @ali We're fine with causing ananimal pain or discomfort if it serves our needs. Giving them pain for no purpose we call mean

RocksEm @RocksEm · 10 Jan 2015
Replying to @DavidOAtkins
@DavidOAtkins @ali What you call prtecting animals is really people protecting themselves.

RocksEm @RocksEm · 10 Jan 2015
Replying to @DavidOAtkins
@DavidOAtkins @ali Wouldn't you imagine that animals, if they could undertstand the concept, would call branding, castration, etc torture?
1

RocksEm @RocksEm · 10 Jan 2015
Replying to @DavidOAtkins
@DavidOAtkins @ali Yes, society decides this based on society's needs. If it serves us we don't call it torture.

RocksEm @RocksEm · 10 Jan 2015
Replying to @DavidOAtkins
@DavidOAtkins @ali People decide this, based on people's needs. People have laws. There's only 1 law in the animal world. Law of the jungle.

from:RocksEm until:2016-01-01

Replying to @JammieWF

@JammieWF Partially true. But seeing all that losing it was almost impossible not to become a Tom Landry fan.I'm a Cowboy fan because of him

RocksEm @RocksEm · 10 Jan 2015

Deal. RT @harrisj: If you don't love Depeche Mode's "Violator" album, we can never be true friends.

RocksEm @RocksEm · 10 Jan 2015

Replying to @ali

@ali Just a really bad pass.

RocksEm @RocksEm · 10 Jan 2015

Replying to @_Peter_Cook

@Slublog Yes, and taste too. It makes bags seem like the leftover crap they are. But bags are good for iced tea.

RocksEm @RocksEm · 10 Jan 2015

Replying to @SaintRPh

@SaintRPh @GayPatriot They did but he chased it with a Redbull.

1

RocksEm @RocksEm · 10 Jan 2015

Replying to @_Peter_Cook

@Slublog We only use loose leaf too. Usually Ahmad or Twinings but occaisionally we go to Teavana.

1

RocksEm @RocksEm · 10 Jan 2015

Replying to @_Peter_Cook

@Slublog That's cool but not enough tea for me. We use a steel teapot a friend brought back from Syria. Plain, but a workhorse.

RocksEm @RocksEm · 10 Jan 2015

Replying to @_Peter_Cook

@Slublog I'll bet. I swear bergamot is like crack.

1

RocksEm @RocksEm · 10 Jan 2015

I don't know what day God made Earl Grey tea on but that's my favorite day.

from:RocksEm until:2016-01-01

RocksEm @RocksEm · 10 Jan 2015
Look, Bob Costas is on....click.

RocksEm @RocksEm · 10 Jan 2015
Replying to @SaintRPh
@SaintRPh Absolutely, no question about it.
1

RocksEm @RocksEm · 10 Jan 2015
Replying to @BallStAlum96
@BallStAlum96 No I thought he came down otuside the endzone and then went in and downed it. But wrong.
1

RocksEm @RocksEm · 10 Jan 2015
Is that a safety?
1

RocksEm @RocksEm · 10 Jan 2015
She talks? RT @exjon: Kate Upton isn't good at the whole talking thing.
1

RocksEm @RocksEm · 10 Jan 2015
Only the green ones. RT @JustAnotherMo: Skittles is people.

RocksEm @RocksEm · 10 Jan 2015
Has Seattle lost yet?

RocksEm @RocksEm · 10 Jan 2015

from:RocksEm until:2016-01-01

firecrackers not next to a NAACP HQ. #NAACPBombing

RocksEm @RocksEm · 10 Jan 2015

Replying to @GaltsGirl

@GaltsGirl Work? It's Saturday! youtube.com/watch?v=Xcs6bj...

RocksEm @RocksEm · 10 Jan 2015

No, it 3:00. I've already given up on the day. RT @GaltsGirl: Ugh, how is it 1:00 already?!

1

RocksEm @RocksEm · 10 Jan 2015

Replying to @SaintRPh

@SaintRPh Somebodies ex is upset.

1

RocksEm @RocksEm · 10 Jan 2015

@elgransenor1 You must be devestated. RT @YahooCelebUK: Jeremy Jackson has been REMOVED from the CBB House! yhoo.it/14Gos0p

RocksEm @RocksEm · 10 Jan 2015

Replying to @GaltsGirl

@GaltsGirl @GayPatriot @gSe7eN Why is there Boston Creme Donut Coffee? Hace a Coffee & a donut like real people!

RocksEm @RocksEm · 10 Jan 2015

Replying to @RBPundit

@RBPundit @Monkey3ddd The face, the chest, the right arm, the left arm.... He's got so many holes he should apply for Swiss citizenship.

1

RocksEm @RocksEm · 10 Jan 2015

Yes, buy MY Gulfstream is Green... RT @tennis_photos: David Beckham chats to World No. 1 @DjokerNole in Doha.

from:RocksEm until:2016-01-01

RocksEm @RocksEm · 10 Jan 2015

Replying to @gSe7eN

@gSe7eN @GaltsGirl @GayPatriot Yes, but he will gather himself, train and rise again as The Dark Knight!

1

RocksEm @RocksEm · 10 Jan 2015

I thought this was a caterpillar. tRT @JenaC2: 💕Happy together💕

1

RocksEm @RocksEm · 10 Jan 2015

Replying to @bendreyfuss

@bendreyfuss You were doing this stuff at 12?

RocksEm @RocksEm · 10 Jan 2015

Replying to @sallykohn

@sallykohn 2 Houses comprising 535 people is unilateral?

from:RocksEm until:2016-01-01

@SooperMexican That will be news to the ancients.

RocksEm @RocksEm · 10 Jan 2015

Replying to @EsotericCD

@EsotericCD Shows you how silly movies are. The guy is shot 20-30 times with a high powered rifle.is not moved and keeps going forward.

1

RocksEm @RocksEm · 9 Jan 2015

Daisy...Dai-sy...giiiivvve me ...your...answer doooo..... RT @jimmiebjr: "You're a daisy if you do."

RocksEm @RocksEm · 9 Jan 2015

I'm pretty sure that's a member of DEVO | #NAACPBombing 'person of interest'.

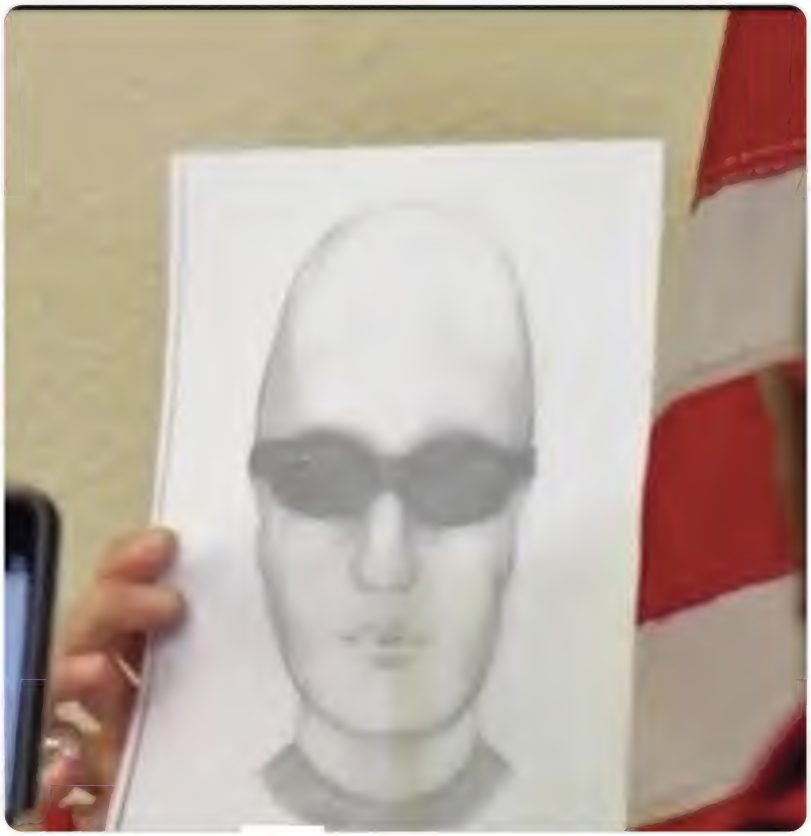

RocksEm @RocksEm · 9 Jan 2015

Is that a soccer scarf? RT @FingersMalloy: Tonight's episode of What are You Lookin at, with @tonykatz

from:RocksEm until:2016-01-01

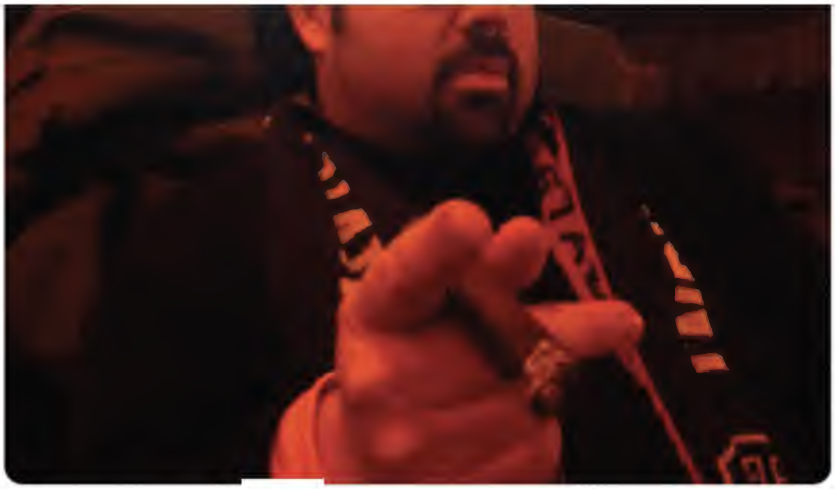

1 1

RocksEm @RocksEm · 9 Jan 2015

He sounds better than he looks. :) RT @tonykatz: Have you met @FingersMalloy? #cigars #debauchery

1

RocksEm @RocksEm · 9 Jan 2015

I have video youtube.com/watch?v=v3rhQc… RT @ConArtCritic:Just an indescribable photo of Comet Lovejoy by @NickAstronomer

Home Moments from:RocksEm until:2016-01-01 Have an account? Log in

from:RocksEm until:2016-01-01

Top Latest People Photos Videos News Broadcasts

RocksEm @RocksEm · 9 Jan 2015
Only if it's stuff I know. RT @fanberg: Who wants to play trivia?

RocksEm @RocksEm · 9 Jan 2015
The Montreal Canadiens? RT @SteveDeaceShow: I'm 11,000 words into my new book. Want to guess what it's about?

RocksEm @RocksEm · 9 Jan 2015
Replying to @JasonMattera
@JasonMattera Based on today's costs. But if there was suddenly a huge increase in demand then what does it cost?

RocksEm @RocksEm · 9 Jan 2015
Replying to @iam_kristin
@junckchick But you are interested though, right?
1

RocksEm @RocksEm · 9 Jan 2015
Replying to @BillSchulz
@BillSchulz Certainly better than Cate Blanchett's character.

RocksEm @RocksEm · 9 Jan 2015
Replying to @drawandstrike
@drawandstrike @charlescwcooke @SonnyBunch @AceofSpadesHQ No, you are downloading scenes, etc you don't own.

RocksEm @RocksEm · 9 Jan 2015
Replying to @drawandstrike
@drawandstrike @charlescwcooke @SonnyBunch @AceofSpadesHQ Exactly. If you owned the versions which make up the fanedit then it's ok.
1

from:RocksEm until:2016-01-01

Replying to @charlescwcooke

@charlescwcooke @SonnyBunch @AceofSpadesHQ Byt I think the fact that 20th Century Fox & Lucas doing nothing about stopping it says a lot.

RocksEm @RocksEm · 9 Jan 2015

Replying to @charlescwcooke

@charlescwcooke @SonnyBunch @AceofSpadesHQ it's a grey area depending on your definition of a backup which you are leaglly allowed to make.

RocksEm @RocksEm · 9 Jan 2015

Replying to @AceofSpadesHQ

@AceofSpadesHQ @charlescwcooke @SonnyBunch Actually, if you own the films already it's legal to download.

1

RocksEm @RocksEm · 9 Jan 2015

Replying to @anne_theriault

@anne_theriault @AceofSpadesHQ I think you have a nice nose. But then again I'm Italian.

1

RocksEm @RocksEm · 9 Jan 2015

Replying to @GaltsGirl

@GaltsGirl @GayPatriot Faultline? is that a defective sailtine? Can you get those at a discount?

RocksEm @RocksEm · 9 Jan 2015

Replying to @se4realhinton

@se4realhinton @rdbrewer4 Nothing lasts forever. Except herpes.

RocksEm @RocksEm · 9 Jan 2015

Replying to @GayPatriot

@GayPatriot @HungarianFalcon I don't have that good an imagination. ;)

1

RocksEm @RocksEm · 9 Jan 2015

"Kill them all, let God sort them out"? It's not 1204 RT @chrislhayes: "Hold them all responsible" is precisely the evil logic of terrorism.

RocksEm @RocksEm · 9 Jan 2015

Home Moments from:RocksEm until:2016-01-01 Have an account? Log in

from:RocksEm until:2016-01-01

Top Latest People Photos Videos News Broadcasts

RocksEm @RocksEm · 9 Jan 2015
@ProgDisorder @rsmccain @SpaceX I noticed that too but it's pointless to say something is racist anymore. Everything is racist.

RocksEm @RocksEm · 9 Jan 2015
Replying to @JoeFL65
@JoeFL65 Yeah, but she was hot.

RocksEm @RocksEm · 9 Jan 2015
Guys. Worth it? RT @PIX11News: David Petraeus may face felony charges for leaking classified information to mistress

RocksEm @RocksEm · 9 Jan 2015
The patriarchy is at it again. @rsmccain MT @SpaceX:F9 & Dragon now vertical on the launch pad spacex.com/webcast

'What?!' Gutfeld Calls Out CNN's Amanpour for Labeling Terrorists 'Activists' insider.foxnews.com/2015/01/09/gre…

1 1

RocksEm @RocksEm · 9 Jan 2015

Replying to @GayPatriot

@GayPatriot @nprnews Maior Garrett says, for real.

RocksEm @RocksEm · 9 Jan 2015

Which 1 will Italia win the Cup in? RT @ao_LoveTweet: List Of Brazil's World Cup Stadiums - facthat.com/site/post/658?… pic.twitter.com/ZSHIInCzt2

RocksEm @RocksEm · 9 Jan 2015

Only 1 clean pot? Stew for dinner kids! RT @mamaswati: The greatest factor in determining dinner is which pots and/pans are clean. #adult

RocksEm @RocksEm · 9 Jan 2015

Replying to @GaltsGirl

@GaltsGirl I love the winter, for sleeping anyway.

1

RocksEm @RocksEm · 9 Jan 2015

Snickers, STAT! RT @GaltsGirl: Ugh, I'm freezing. Which means I've screwed up my blood sugar again.

1

RocksEm @RocksEm · 9 Jan 2015

Replying to @harrydreyfuss

@harrydreyfuss Then I'm a belieber!
youtube.com/watch?v=XfuBRE…

RocksEm @RocksEm · 9 Jan 2015

Replying to @harrydreyfuss

@harrydreyfuss Ok, sounds easy enough. I don't have to actually listen to it do I? I can put it in a sound proof closet while it plays.

RocksEm @RocksEm · 9 Jan 2015

Replying to @harrydreyfuss

@harrydreyfuss Alright. How much is this gonna cost me?

Home Moments from:RocksEm until:2016-01-01 Have an account? Log in

from:RocksEm until:2016-01-01

Top Latest People Photos Videos News Broadcasts

Replying to @harrydreyfuss

@harrydreyfuss No, no. If you were someone I could beliebe in it would come naturally.

RocksEm @RocksEm · 9 Jan 2015

Not gonna happen. You wear your pants too high. RT @harrydreyfuss: I just want people to beliebe in me.

RocksEm @RocksEm · 9 Jan 2015

The guy was bald. Hates all barbershops. RT @TwitchyTeam: FBI on 'NAACP bombing': 'We don't know who was targeted' bit.ly/1A1aluy

RocksEm @RocksEm · 9 Jan 2015

Nein-Nein-Nein RT @freddoso: Second look at Herman Cain? @allahpundit

2

RocksEm @RocksEm · 9 Jan 2015

Replying to @AJDelgado13

@AJDelgado13 Any news on Fidel?

1

RocksEm @RocksEm · 9 Jan 2015

Good luck! RT @anishgiri: Nice pairing, white tomorrow, let's go! #TataSteelChess

RocksEm @RocksEm · 9 Jan 2015

Replying to @RosieGray

@RosieGray @EsotericCD @jpodhoretz @lachlan Let's face it, you can't Torquemada anything.

RocksEm @RocksEm · 9 Jan 2015

#DrawMohammadDay

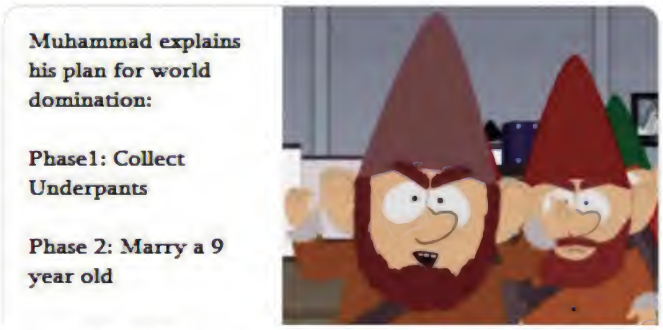

from:RocksEm until:2016-01-01

@DanRiehl @DouthatNYT @emzanotti It was reported at least 2 hostages were shot at the grocery prior to police stroming it.

RocksEm @RocksEm · 9 Jan 2015

Replying to @NolteNC

@NolteNC Bury them under the urinals at #charliehebdo so surviivors can piss on their graves whenever they want to.

1

RocksEm @RocksEm · 9 Jan 2015

Replying to @nycjim

@nycjim @guypbenson There were 2 terrorists at the kosher market. What happened to the 2nd?

RocksEm @RocksEm · 9 Jan 2015

Replying to @LisaDaftari

@LisaDaftari @SkyNews @BretBaier Everyone says the gunman is dead at the market. There were 2. Are they both dead?

RocksEm @RocksEm · 9 Jan 2015

Replying to @RBPundit

@RBPundit I've seen it reported that the brothers are dead and at least 1 suspect at the market is dead.

RocksEm @RocksEm · 9 Jan 2015

Are they kidding with those rifles?RT @mkalinowskaa: Police just swapped helmets for hats, whatever this means.

RocksEm @RocksEm · 8 Jan 2015

Sick RT @STL_Blonde: Dad arrested for throwing @Playboy Mansion-themed

from:RocksEm until:2016-01-01

2

RocksEm @RocksEm · 8 Jan 2015
Replying to @AndreaTantaros
@AndreaTantaros @DaveNavarro @KennedyNation Get a room already.
1 1

RocksEm @RocksEm · 8 Jan 2015
Replying to @bendreyfuss
@bendreyfuss I don't think a 8 degree day was the best day to tweet this.
1

RocksEm @RocksEm · 8 Jan 2015
FREE THE THINGS!!!! RT @GayPatriot: MAKE ALL THE THINGS FREE!!!!

RocksEm @RocksEm · 8 Jan 2015
Run Dewey Run! RT @allahpundit: Dude, it's happening
nationalreview.com/article/396031…

RocksEm @RocksEm · 8 Jan 2015
So no Sola scriptura eh? MT @anjemchoudary how we go to toilet & even in which direction we relieve ourselves, must be based on revelation

RocksEm @RocksEm · 8 Jan 2015
Replying to @_David_Edward
@_David_Edward Dang PC keyboard was messing up. Stuck key.
1

RocksEm @RocksEm · 8 Jan 2015
rttrtrrttrttyreryryrtyrtgrt
1

RocksEm @RocksEm · 8 Jan 2015
@bad_boy_six There's Going To Be A Sports Illustrated Swimsuit Issue Festival In Nashville trib.al/QjDvhqn

from:RocksEm until:2016-01-01

@DanRiehl @DailyMail I've seen another of these with a different women. Is this some hoax going around?

1

RocksEm @RocksEm · 8 Jan 2015

Johnny Depp hands them out. MT @SmithsonianChan: When do pandas get their eye patches?
bit.ly/1KqB387

RocksEm @RocksEm · 8 Jan 2015

Replying to @VodkaPundit

@VodkaPundit @jacques_pepin Isn't that what Bob Crane did? @KurtSchlichter

1

RocksEm @RocksEm · 8 Jan 2015

Replying to @elgransenor1

@elgransenor1 Pretty much everybody. That's why he disappeared from public life in the 40s despite being a national hero.

1

RocksEm @RocksEm · 8 Jan 2015

Replying to @elgransenor1

@elgransenor1 Wanted? I don't know if he wanted it. Thought it might be needed. Nixon was a bit paranoid.

RocksEm @RocksEm · 8 Jan 2015

Replying to @elgransenor1

@elgransenor1 Wouldn't it be better not to know?

Replying to @elgransenor1

@elgransenor1 Why would anyone read the David Icke forum?

1

RocksEm @RocksEm · 8 Jan 2015

I'll bet. RT @ZekeJMiller: Joe Biden: "
Barbara Boxer has been my soul mate in the Senate for a long time."

> **Statement by the Vice President on the Retirement of Senator Barbara Boxer**
>
> Barbara Boxer has been my soul mate in the Senate for a long time. She and Stew have been close friends of Jill and mine for many years. I have to be honest and say I'm very sorry she is leaving.
>
> The Senate is losing a passionate voice, and a great leader in the environmental movement. She had the vision to promote a green economy, and she was one of the first to press for a cap on carbon emissions.
>
> It was a particular honor to work with her on the Violence Against Women Act. You always knew in the Senate if you had Barbara on your side, you didn't need much more.
>
> I am sorry to see her go, but there are still two years left. And two years of Barbara Boxer is like having four to six years of any other Senator. She's been a great Senator, and an even better friend.
>
> ###

RocksEm @RocksEm · 8 Jan 2015

Replying to @MicahGrimes

@MicahGrimes @NewYorker And why is the tower even there? is this about Paris or Charlie Hebdo?

RocksEm @RocksEm · 8 Jan 2015

Replying to @MicahGrimes

@MicahGrimes @NewYorker Yes, it's a pencil. Why is is red? Why is the entire ground bloody? Who won here?

RocksEm @RocksEm · 8 Jan 2015

Replying to @MicahGrimes

@MicahGrimes @NewYorker What's poignant about it? I don't get it.

1

RocksEm @RocksEm · 8 Jan 2015

I don't get it. RT @NewYorker: The cover of next week's issue, by Ana Juan: nyr.kr/14AeVli #JeSuisCharlie

1

RocksEm @RocksEm · 8 Jan 2015
Islam isn't a race. RT @NuritBaytch: .@AliAbunimah Victim-blaming much?

> **Ali Abunimah** Follow
> @AliAbunimah
>
> Charlie Hebdo's racism may have driven 2 people to murder. But the racism is still real and harms millions who would never react violently.
>
> RETWEETS 15 FAVORITES 8
>
> 3:19 PM - 8 Jan 2015

RocksEm @RocksEm · 8 Jan 2015
Chicago is out? Chicago is OUT!?! RT @AP: BREAKING: Boston selected as United States candidate to bid for 2024 Summer Olympics.

RocksEm @RocksEm · 8 Jan 2015
Replying to @tommyxtopher
@tommyxtopher No, they ignored it because it was minscule and not actually placed next to the NAACP.

RocksEm @RocksEm · 8 Jan 2015
He's a Dark Horse. RT @AnnCoulter: Why isn't anyone mentioning @kausmickey as the likely Dem to take Sen Boxer's seat? GO @kausmickey!!!

Home Moments from:RocksEm until:2016-01-01 Have an account? Log in

from:RocksEm until:2016-01-01

Top Latest People Photos Videos News Broadcasts

That's hot? RT @Charmaintxi: Hot Celebrity Couples from Hollywood bit.ly/10CTBQi pic.twitter.com/fZ7AD9pdbE

RocksEm @RocksEm · 8 Jan 2015
@ChrisBarnhart We will avenge the Barnhart!

RocksEm @RocksEm · 8 Jan 2015
Kinky Friedman Ladies and Gentlemen! RT @TMZ: Country Singer on ESPN -- Jerry Jones & Chris Christie Are Gay Lovers dlvr.it/82fdc0

RocksEm @RocksEm · 8 Jan 2015
Replying to @ChuckCJohnson
@ChuckCJohnson The guy was balding right? Obviously he has it in for the babershop. #NAACPBombing
1 1 1

RocksEm @RocksEm · 8 Jan 2015
Replying to @Cameron_Gray
@Cameron_Gray @KurtSchlichter No, no, no. The official #SchlichterForCalifornia song is:
Shriekback - Nemesis youtube.com/watch?v=6bMM61…
1

RocksEm @RocksEm · 8 Jan 2015
Who doesn't? RT @KurtSchlichter: You just want an in on my #SchlichterForCalifornia campaign to replace Boxer. @BecketAdams
1

RocksEm @RocksEm · 8 Jan 2015
Replying to @jgpetruna
@jgpetruna The one on the right is the real gun, shooter's left hand, but I wouldn't want to bet my life on it.
1

RocksEm @RocksEm · 8 Jan 2015
Replying to @NathanWurtzel
@NathanWurtzel It's going to get pretty nasty between her and Gavin Newsome.

RocksEm @RocksEm · 8 Jan 2015
New York Times Reports On Muslim Proselytizing During Charlie Hebdo Attack, Then Deletes It dailycaller.com/2015/01/08/new… via @dailycaller

from:RocksEm until:2016-01-01

What? Like to piss in because the bathroom is too far? RT @DailyCaller: Larry King Likes Pot Before Sex trib.al/sKGhV9O

RocksEm @RocksEm · 8 Jan 2015
Gavin Newsome screams at Kamala Harris "Trial by stone!" RT @redsteeze: Barbara Boxer to retire.

RocksEm @RocksEm · 8 Jan 2015
Replying to @hughhewitt
@hughhewitt @DennisPrager I hear he talks a lot. I mean A LOT.

RocksEm @RocksEm · 8 Jan 2015
Replying to @benshapiro
@benshapiro No, Draft @KurtSchlichter The Senate needs a Six year long 'Hour of Hate". @LarryOConnor

RocksEm @RocksEm · 8 Jan 2015
Replying to @EsotericCD
@EsotericCD #CASEN should be quite a nasty fight between Gavin Newsom and Kamala Harris.

1

RocksEm @RocksEm · 8 Jan 2015
The candidate who's #caring RT @brodigan: Draft @KurtSchlichter. #CASEN

RocksEm @RocksEm · 8 Jan 2015
Replying to @hughhewitt
@hughhewitt At least it should give Carly Fiorina something to do. Nobody is

Home Moments from:RocksEm until:2016-01-01 Have an account? Log in

from:RocksEm until:2016-01-01

Top Latest People Photos Videos News Broadcasts

RocksEm @RocksEm · 7 Jan 2015
It's not real. Cake Tease. RT @hboulware: Could someone bring me some? RT @foodporntho: Blackberry coffee cake. pic.twitter.com/l4wqAjpfdP

RocksEm @RocksEm · 7 Jan 2015
Why does anyone need a phone in school? RT @Chris_1791: New York City is lifting its ban on cell phones in schools bit.ly/1xI3clO

RocksEm @RocksEm · 7 Jan 2015
Replying to @EdDriscoll
@EdDriscoll @AmericanGlob He's a Humanitarian like Bob Fosse was a "Great Humnaitarian".

RocksEm @RocksEm · 7 Jan 2015
Replying to @EdMorrissey
@EdMorrissey @allahpundit He must be totally bent they described him as a "radical" Muslim cleric.

RocksEm @RocksEm · 7 Jan 2015
Replying to @RocksEm
@AG_Conservative @JayCaruso Congress seems perfectly happy to let the Courts dicatate everything now. Press cowering to groups? Since when?

RocksEm @RocksEm · 7 Jan 2015
Replying to @AG_Conservative
@AG_Conservative @JayCaruso It amazes me how so many in power are happy to let otehrs dictate they're limits. It was never that way.
1

RocksEm @RocksEm · 7 Jan 2015
I can see allowing this but not if he has nothing new to say. RT @Jim_Brunner: Really, USA Today? usatoday.com/story/opinion/…

RocksEm @RocksEm · 7 Jan 2015
Replying to @AJDelgado13
@AJDelgado13 @USAToday I'm fine with it too as long as they aren't paying him.
1

RocksEm @RocksEm · 7 Jan 2015

from:RocksEm until:2016-01-01

there a show?

RocksEm @RocksEm · 7 Jan 2015

Replying to @EsotericCD

@EsotericCD @JayCaruso @Neal_Dewing @AmyOtto8 @FTR__Radio Oooh, you lied, you lied, didn't ya? There's no show on now.

RocksEm @RocksEm · 7 Jan 2015

No, it doesn't. RT @weeklystandard: WH: America Needs to 'Redouble' Effort to Explain True 'Tenets' of Islam tws.io/1Fq5xqF

RocksEm @RocksEm · 7 Jan 2015

Replying to @God_Equals_Sant

@God_Equals_Sant @BasimaFaysal It's the unfinished quality that makes it interesting. Like the Rondanini Pietà

1

RocksEm @RocksEm · 7 Jan 2015

Replying to @redsteeze

@redsteeze @brian_sack I hardly call it Solidarity if all you did basically was use

from:RocksEm until:2016-01-01

1 1

RocksEm @RocksEm · 7 Jan 2015

You don't meet him. Chuck Norris meets you. MT @Pam_ACNP: I had the honor of meeting Chuck Norris&his beautiful wife.

2

RocksEm @RocksEm · 7 Jan 2015

Replying to @KurtSchlichter

@KurtSchlichter We don't need to worry about symmetry either. They want 5000 of them to 1 in hostages exchanges? Let's go by that.

RocksEm @RocksEm · 7 Jan 2015

RIP Jethro Pugh.

1

RocksEm @RocksEm · 7 Jan 2015

Replying to @CatholicLisa

@CatholicLisa I love Christian art. :)

1 1

RocksEm @RocksEm · 7 Jan 2015

Fabwa-Fatwa. It's fabulous, not fatuous. RT @AmericnElephant: @GayPatriot @HarrietBaldwin fap-wa?

1 1

RocksEm @RocksEm · 7 Jan 2015

Replying to @TheLeadCNN

@TheLeadCNN @redsoutrage It's only new to him. It's what the terrorists have thought for 20+ years.

1

RocksEm @RocksEm · 7 Jan 2015

Excellent. RT @wblau: Berlin's daily newspaper BZ tomorrow: RT @PeterHuth: BZ est Charlie

1 3

RocksEm @RocksEm · 7 Jan 2015

from:RocksEm until:2016-01-01

"whatever the law is, we're going to abide by it and respect it."

RocksEm @RocksEm · 7 Jan 2015
Classic-->RT @FilmLadd: Maybe this? RT @BlueSkyHippie: Still too cis. Can't you find a female to female connector? pic.twitter.com/Hzd7dAB87i

RocksEm @RocksEm · 7 Jan 2015
CNN article on Journalist reactions to #CharlieHebdo massacre. cnnmon.ie/1As6R6Q via @CNNMoney @LarryOConnor

RocksEm @RocksEm · 7 Jan 2015
I love you at 1000 Mb/s baby! RT @FilmLadd: For the Cat 5e couple. pic.twitter.com/kcOldAanvB

RocksEm @RocksEm · 7 Jan 2015
Replying to @FilmLadd
@FilmLadd Not even if you get to be the screw?

RocksEm @RocksEm · 7 Jan 2015
Replying to @DanRiehl
@DanRiehl @PzFeed Brothers eh? I wonder when Rolling Stone will be putting one of them on the cover?

RocksEm @RocksEm · 7 Jan 2015
Because it isn't cold. Room tempature. RT @dorothyofisrael: If hot chocolate is a drink, why isn't a chocolate bar called "cold chocolate"?

RocksEm @RocksEm · 7 Jan 2015
Pathetic. RT @jpodhoretz: hey, @iowahawkblog, tomorrow's headline today. jacobinmag.com/2015/01/charli…

RocksEm @RocksEm · 7 Jan 2015
Replying to @DouthatNYT
@DouthatNYT Settled or ignition?

RocksEm @RocksEm · 7 Jan 2015
Replying to @seanmdav

from:RocksEm until:2016-01-01

of Muslim terror. Happens too often to report all.

RocksEm @RocksEm · 6 Jan 2015

Replying to @OwenBrennan

@OwenBrennan @KurtSchlichter @stephenkruiser @tonykatz i don't mean he caused anything. youtube.com/watch?v=d3bLRJ…

1

RocksEm @RocksEm · 6 Jan 2015

Replying to @Stefan_BC

@Stefan_BC Well, you got the narrative down pat. I'll give you that.

RocksEm @RocksEm · 6 Jan 2015

Tastes like Windows. RT @TrunewsRadio: Bill Gates drinks glass of water that was raw sewage just five minutes earlier

2 1

RocksEm @RocksEm · 6 Jan 2015

Replying to @RBPundit

@RBPundit @Stefan_BC veah. Your "steel plated" ones.

RocksEm @RocksEm · 6 Jan 2015

Replying to @Miss_Wisconsin

@Miss_Wisconsin You know someone knows squat about guns when they say "steel plated"

RocksEm @RocksEm · 6 Jan 2015

Replying to @KurtSchlichter

@KurtSchlichter @stephenkruiser @OwenBrennan @tonykatz Yes, I saw a story

1

RocksEm @RocksEm · 6 Jan 2015
Guess you got me. You forgot to add "You poopyface! "RT @GasTaxGood: @RocksEm @DrewMTips House of Smarts

RocksEm @RocksEm · 6 Jan 2015
Replying to @DavidJBohm
@TheDavidBohm @gabrielmalor Rudd is no Downey but I don't think the actor matters that much. Ant-Man isn't movie material.

RocksEm @RocksEm · 6 Jan 2015
Replying to @gabrielmalor
@gabrielmalor @TheDavidBohm Naw, I think it did it well. Feigned the drama then dropped the comedy at the end. Not sure it will work in film

1

RocksEm @RocksEm · 6 Jan 2015
Replying to @gabrielmalor
@gabrielmalor I thought the trailer was very good. I don't think the movie will be but I liked the trailer.

RocksEm @RocksEm · 6 Jan 2015
TWSS That's What Sonny Said RT @EvanDMyers: What the fuck is wrong with Cher?

RocksEm @RocksEm · 6 Jan 2015
RT @Miss_Wisconsin: I want sushi.

Home Moments from:RocksEm until:2016-01-01 Have an account? Log in

from:RocksEm until:2016-01-01

Top Latest People Photos Videos News Broadcasts

RocksEm @RocksEm · 6 Jan 2015
House of Lords MT @DrewMTips: Hatch is 2nd new Senate Chairman (Thune was first) who won't rule out hiking gas tax

> **Manu Raju** @mkraju
> Hatch, new Finance Committee chairman, open to raising gas tax as part of deal to replenish highway trust fund. politico.com/story/2015/01/...

1

RocksEm @RocksEm · 6 Jan 2015
Really? RT @MortonOWH: Gift for Sen. Ernst from @GrahamBlog - livestock castration device.

RocksEm @RocksEm · 6 Jan 2015
Replying to @seanhackbarth
@seanhackbarth I really didn't like Daredevil but Ghost Rider was atrocious. Can't believe it got a sequel.

RocksEm @RocksEm · 6 Jan 2015
Replying to @seanhackbarth
@seanhackbarth Bad you mean? Probably. Tough to make work but the trailer was good. I don't even like Kirk Douglas anymore & he's good here.

1

RocksEm @RocksEm · 6 Jan 2015
Great trailer. RT @seanhackbarth: RT @verge: Watch the first full trailer for Ant-Man theverge.com/e/7269310

from:RocksEm until:2016-01-01

1 1

RocksEm @RocksEm · 6 Jan 2015
You'll get Good 'N Plenty & like it! RT @ao_Relationship: Top 10 Candies Kids Want for Halloween - facthat.com/site/post/2248…

RocksEm @RocksEm · 6 Jan 2015
Replying to @mocarbe
@mocarbe Ruseell Brand singing!

1

RocksEm @RocksEm · 6 Jan 2015
@DylanTheMan37 You're like me. I like all NY teams except for Cowboys. How come you aren't a Redskin or Raven fan?

1

RocksEm @RocksEm · 6 Jan 2015
@CarlToddHand @CalebHowe ...with a Southern Comfort chaser.

RocksEm @RocksEm · 6 Jan 2015
Dear Al gore, could you please leave the country for a bit. Maybe we can get some Global Warming. #cold

RocksEm @RocksEm · 6 Jan 2015
Replying to @AmericanGlob
@AmericanGlob How do you quietly approve something that is controversial?

RocksEm @RocksEm · 6 Jan 2015
Replying to @moxiemom
@moxiemom that or "Right-Wing"

1

RocksEm @RocksEm · 6 Jan 2015
Replying to @moxiemom
@moxiemom Great song but kind of creepy they play this in concert like it's an anthem.

Home Moments from:RocksEm until:2016-01-01 Have an account? Log in

from:RocksEm until:2016-01-01

Top Latest People Photos Videos News Broadcasts

RocksEm @RocksEm · 6 Jan 2015
Replying to @elgransenor1
@elgransenor1 More people show up at God's concerts so I would say no.

RocksEm @RocksEm · 6 Jan 2015
Replying to @KurtSchlichter
@KurtSchlichter @CommodoreBTC We'll see with a Rep Senate to help but I've not seen any real strategy, even after the deals are made.
1 1

RocksEm @RocksEm · 6 Jan 2015
Does he need a loofa recommendation? RT @DylanByers: Jeb Bush meets with Bill O'Reilly politico.com/blogs/media/20… via @POLITICO

RocksEm @RocksEm · 6 Jan 2015
Replying to @stephenkruiser
@stephenkruiser @Bookgirl96 Me too but it was because my brother would pumch me and take sled after I brought it back up the hill. #banit

RocksEm @RocksEm · 6 Jan 2015
Replying to @elgransenor1
@elgransenor1 i think you need to make the Candidates first.

RocksEm @RocksEm · 6 Jan 2015
Replying to @elgransenor1
@elgransenor1 What's next for chess for you?

RocksEm @RocksEm · 6 Jan 2015
they already knew the contents. | "These objects were described in the 1855 account of the reburying ceremony." abcnews.go.com/US/oldest-us-t…

RocksEm @RocksEm · 6 Jan 2015
Replying to @StephenGutowski
@StephenGutowski Yes. It would probably be different if I didn't drink coffee all the time.
1

RocksEm @RocksEm · 6 Jan 2015
Replying to @StephenGutowski

from:RocksEm until:2016-01-01

1

RocksEm @RocksEm · 6 Jan 2015

Replying to @mamaswati

@mamaswati No other Democrat's name is in nomination. Who else are they going to vote for?

1

RocksEm @RocksEm · 6 Jan 2015

@kesgardner @Crevek @keder I don't remember trying to tell you how to run anything. Didn't insult you either.

RocksEm @RocksEm · 6 Jan 2015

Replying to @Crevek

@Crevek @kesgardner @keder I don't follow you so I don't see those. It's not a big deal.

RocksEm @RocksEm · 6 Jan 2015

@kesgardner @crevek @keder No problem.

RocksEm @RocksEm · 6 Jan 2015

The devil you say...RT @AoSHQ: Florida Representative Daniel Webster Now Running for Speaker of the House? bit.ly/1AB2ulb

RocksEm @RocksEm · 6 Jan 2015

Question for Ken and Kev: How many times per hour do you tweet each other? @keder @kesgardner

RocksEm @RocksEm · 6 Jan 2015

Do you have this in gold? RT @redsteeze: Take my money. All of it. RT @mashable: The suitjama: ideal for office naps.

RocksEm @RocksEm · 6 Jan 2015

Replying to @Metal_Mlxtress

@FlippingOffCat @ChuckCJohnson 2. If not limited, say over her whole body, is there a clear demarcation between her & rest of pic?

RocksEm @RocksEm · 6 Jan 2015

Replying to @Metal_Mlxtress

@FlippingOffCat @ChuckCJohnson 2 questions about your analysis. 1. Is the difference in pixel size limited to the eye area?

RocksEm @RocksEm · 5 Jan 2015

Seriously? You know this pic is fake. MT @VeryOldPics: Jackie Kennedy reaches for help after President JFK is shot

1

RocksEm @RocksEm · 5 Jan 2015

Replying to @KurtSchlichter

@KurtSchlichter @garysteveneaton @exjon Pro-marriage "Drum and Fife" Beat my drum/Blow my fife/Keep that up/Gonna make you my wife.

1 2

Home Moments from:RocksEm until:2016-01-01 Have an account? Log in

from:RocksEm until:2016-01-01

Top Latest People Photos Videos News Broadcasts

Where's the Bacon? RT @MensHumor: This is simply why I'm not vegan...

1

RocksEm @RocksEm · 5 Jan 2015

Replying to @ChuckCJohnson

@ChuckCJohnson @USABillOfRights Hope its more than pixelation as that don't mean a lot with copies of copies. When are you going to publish?

RocksEm @RocksEm · 5 Jan 2015

Replying to @rdbrewer4

@rdbrewer4 God is afterall the Supreme Being. A being is not only meatspace.

RocksEm @RocksEm · 5 Jan 2015

Replying to @rdbrewer4

@rdbrewer4 may be that these created Gods, are immortal, or it may be that after many Ages, they are changed, and Others supply their Places

RocksEm @RocksEm · 5 Jan 2015

Replying to @rdbrewer4

@rdbrewer4 It's a manner of speech. Like say "or if you will gods. In the very next lines he refers to them only as Gods.

RocksEm @RocksEm · 5 Jan 2015

Replying to @rdbrewer4

@rdbrewer4 You don't think calling them "Gods" strongly suggests spiritual?

Home Moments from:RocksEm until:2016-01-01 Have an account? Log in

from:RocksEm until:2016-01-01

Top Latest People Photos Videos News Broadcasts

RocksEm @RocksEm · 5 Jan 2015
Replying to @rdbrewer4
@rdbrewer4 This "I CONCEIVE then, that the INFINITE has created many beings or Gods, vastly superior to Man," says Spiritual though.
1

RocksEm @RocksEm · 5 Jan 2015
Replying to @rdbrewer4
@rdbrewer4 But we are spiritual the same as angels. Worthy even of Lucifer's envy. But the other Suns thing could mean meatspace.

RocksEm @RocksEm · 5 Jan 2015
Replying to @rdbrewer4
@rdbrewer4 Here is the whole thing. It sounds vaguely Mormonish actually, without the we become Gods thing. ascension-research.org/franklin.htm
1 1 1

RocksEm @RocksEm · 5 Jan 2015
Replying to @rdbrewer4
@rdbrewer4 That is not necessarily what he meant. he may have meant spiritual beings such as the grades of angels.
1 1 1

RocksEm @RocksEm · 5 Jan 2015
Does this make sense? Capturing energy & dissipating that energy as heat is the key attribute associated with life? salon.com/2015/01/03/god…

RocksEm @RocksEm · 5 Jan 2015
Replying to @_David_Edward
@_David_Edward @Salon If capturing and dissipating heat was the key we'd all be made of copper. Also, this has nothing to do with Darwin
1

RocksEm @RocksEm · 5 Jan 2015
Replying to @_David_Edward
@_David_Edward @Salon Frankly this sounds dubious. It reminds be a lot of the Matrix.
1 1

RocksEm @RocksEm · 5 Jan 2015
Replying to @TwitterDesign
@design Who Cares? Favorite is like kissing your sister.

from:RocksEm until:2016-01-01

RocksEm @RocksEm · 5 Jan 2015
Replying to @CatholicLisa
@CatholicLisa Yeah! Go Christians!

RocksEm @RocksEm · 5 Jan 2015
Replying to @mchastain81
@mchastain81 Me too, very slow.

RocksEm @RocksEm · 5 Jan 2015
Why would they have been on set at same time? RT @MakingOfs:De Niro and Pacino on the set of The Godfather Part II pic.twitter.com/hFI4NSuto0

RocksEm @RocksEm · 5 Jan 2015
Replying to @Veribatim
@Veribatim That's why I cautious on what I start.
1

RocksEm @RocksEm · 5 Jan 2015
Replying to @Veribatim
@Veribatim Have a strict rule of finishing any book I start so I can criticize it properly. Only broken once for a John Michener novel.
1

RocksEm @RocksEm · 5 Jan 2015
Replying to @elgransenor1
@elgransenor1 I've come to like curry too. Never had it when I was younger. very good draw today.

RocksEm @RocksEm · 5 Jan 2015
@FilmLadd I see you got into the Prince Andrew photo thing. Little hard to follow though. What's your opinion?

RocksEm @RocksEm · 5 Jan 2015
Replying to @USABillOfRights
@USABillOfRights @ChuckCJohnson The shadow is even between her floating hand and body.
2 1 1

RocksEm @RocksEm · 5 Jan 2015
Replying to @USABillOfRights

from:RocksEm until:2016-01-01

for all the over saturation issues too.

1

RocksEm @RocksEm · 5 Jan 2015

Replying to @ChuckCJohnson

@ChuckCJohnson @USABillOfRights Although the bit of text at botom may be from something on the scanner when the photo was scanned.

RocksEm @RocksEm · 5 Jan 2015

Replying to @ChuckCJohnson

@ChuckCJohnson @USABillOfRights Cuck, He's 100% right about the "chair" thing.

RocksEm @RocksEm · 5 Jan 2015

Replying to @USABillOfRights

@USABillOfRights @ChuckCJohnson So the overburned version is more accurate than the original?

1

RocksEm @RocksEm · 5 Jan 2015

Replying to @USABillOfRights

@USABillOfRights @ChuckCJohnson While the original has black blob and fuzziness exactly where the flash would have been taken out.

RocksEm @RocksEm · 5 Jan 2015

Replying to @RocksEm

@USABillOfRights @ChuckCJohnson Why add a flash? Also the window frame is clearer and more well defined in Shopped version.

1

RocksEm @RocksEm · 5 Jan 2015

Replying to @USABillOfRights

@USABillOfRights @ChuckCJohnson I get what you are saying but the window/flash thing in what you say original bugs me.

2

RocksEm @RocksEm · 5 Jan 2015

Replying to @EsotericCD

@EsotericCD You don't follow O'Keefe?

RocksEm @RocksEm · 5 Jan 2015

Replying to @bendrevfuss

from:RocksEm until:2016-01-01

RocksEm @RocksEm · 5 Jan 2015
Replying to @ComradeArthur
@ComradeArthur Well, the ship can be more easily salvaged grounded too. The cargo would be less than the ship though, depending on age.

RocksEm @RocksEm · 5 Jan 2015
Replying to @RocksEm
@ComradeArthur Why was the ship going to sink though?
1

RocksEm @RocksEm · 5 Jan 2015
Replying to @ComradeArthur
@ComradeArthur Actually, it makes sense. Legally a flooded car must be totaled. Not so for a damged one so it won't appear on Title.
1 1

RocksEm @RocksEm · 5 Jan 2015
What? RT @NYJewishWeek: Israel is the first country to ban models with a BMI of less than 18.5 bit.ly/1BAIbby

RocksEm @RocksEm · 5 Jan 2015
Replying to @redsteeze
@redsteeze @ChrisBarnhart @ksorbs I think it's just poor twitter skils, not intentional rip off.
1

from:RocksEm until:2016-01-01

If whites have no right to be here because they conquered & stole the land then what right to blacks have to be here? #blackbrunchnyc

3 11 7

RocksEm @RocksEm · 4 Jan 2015

Xenu would return. RT @TrunewsRadio: What If Every Volcano on Earth Erupted at Once? buff.ly/14o4lnp

1

RocksEm @RocksEm · 4 Jan 2015

Like RT @heyySawyer: Facebook is so stupid

RocksEm @RocksEm · 4 Jan 2015

Replying to @KurtSchlichter

@KurtSchlichter How about "Shutup you leech, I'm eating my quiche!" #ConservativeBrunchLA

1

RocksEm @RocksEm · 4 Jan 2015

Stop, drop and roll. RT @brodigan: My brain is on fire.

RocksEm @RocksEm · 4 Jan 2015

Replying to @AG_Conservative

@AG_Conservative So it's a mission from God then, like the Blues Brothers.

1

RocksEm @RocksEm · 4 Jan 2015

I didn't get any hats. RT@SooperMexican Sorry for the all caps.

RocksEm @RocksEm · 4 Jan 2015

Replying to @KurtSchlichter

@KurtSchlichter @stephenkruiser How about #blackhappyhour instead?

from:RocksEm until:2016-01-01

RocksEm @RocksEm · 4 Jan 2015
@bendreyfuss Did your Dad ever tell you about scary Steven Spielberg with no beard?

RocksEm @RocksEm · 4 Jan 2015
Never found one in a bottle RT @RyanNewYork: The average bottle of wine contains 520 grapes and other fun wine facts winefolly.com/tutorial/how-m…

1

RocksEm @RocksEm · 4 Jan 2015
Man, he is UGLY under that beard. RT @yelchin: Steven Spielberg ve Drew Barrymore, ET setinde. 1981.

RocksEm @RocksEm · 4 Jan 2015
@FirstTeamTommy @SonnyBunch Yes, @FreeBeacon is addictive, like porn. The gov't should do something about that.

RocksEm @RocksEm · 4 Jan 2015
BooHoo RT @jaketapper: Uh oh, NFL. Winter is coming, ftw.usatoday.com/2015/01/game-o…

RocksEm @RocksEm · 4 Jan 2015
Replying to @Grungelady
@Grungelady @indyrallen Should be easy. I hear the Refs in Wisconsin get paid in cheese. :p
1

RocksEm @RocksEm · 4 Jan 2015
Replying to @Grungelady
@Grungelady @indyrallen Hope the Packers don't drop their usual 4.5% of passes in all that cold too. Cowboys? 2.1% sportingcharts.com/nfl/stats/team… :D
1

RocksEm @RocksEm · 4 Jan 2015
Replying to @Grungelady
@Grungelady @indyrallen Hope the Packers do better than their 23rd in the NFL rushing defense. ;)
1

RocksEm @RocksEm · 4 Jan 2015
Replying to @Grungelady
@Grungelady @indyrallen Well, when it's really cold it's hard to catch a pass and tackle. Let's see...who has the top rushing RB in the NFL?
1 1

RocksEm @RocksEm · 4 Jan 2015
You know Paul McCartney! He's the old guy from the Olympics thing. RT @DailyMailCeleb: Guys... dailym.ai/13Rljth

OVOJosh
@OVOJosh
Follow

I don't know who Paul McCartney is, but Kanye is going to give this man a career w/ this new song!!

10:27 PM - 1 Jan 2015

Home Moments from:RocksEm until:2016-01-01 Have an account? Log in

from:RocksEm until:2016-01-01

Top Latest People Photos Videos News Broadcasts

2:18 PM - 1 Jan 2015

2,088 RETWEETS 2,288 FAVORITES

:/ @CurvedDaily Follow

who tf is paul mccartney???!??! this is why i love kanye for shining light on unknown artists

10:48 AM - 2 Jan 2015

RocksEm @RocksEm · 4 Jan 2015

Use the force Luke. RT @DwayneReaves: RT @LexxiSaal: Clear your mind, think with your heart

1

RocksEm @RocksEm · 4 Jan 2015

Few look great in short hair. She was 1. RT @moviesinmaking: Yvonne Craig - 1960s Batgirl during a break in shooting.

1

RocksEm @RocksEm · 4 Jan 2015

Is this #NerdyGirlBrunchNYC ? MT @GingerHotDish: I'll just leave this right here so you know it's really me...

from:RocksEm until:2016-01-01

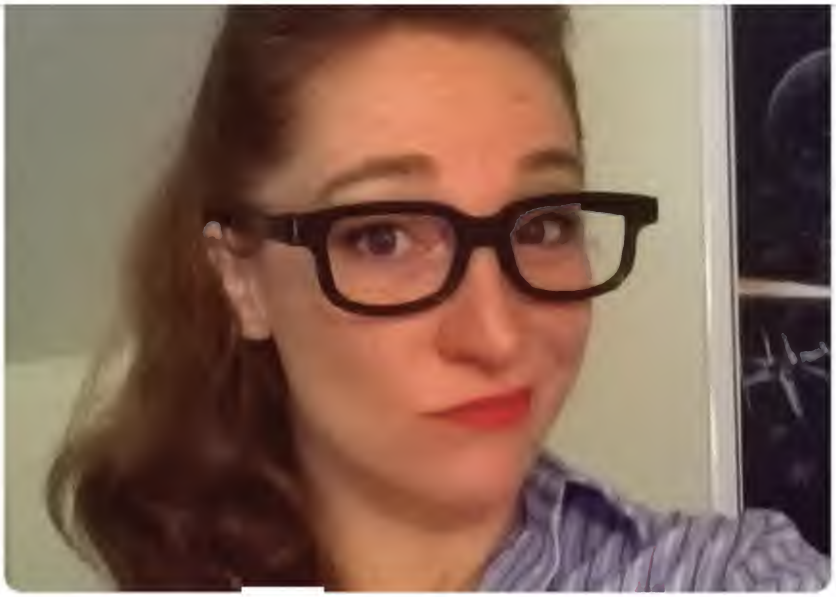

RocksEm @RocksEm · 4 Jan 2015
It's just #BlackpaellaNYC RT @EdMorrissey: Anyone else getting bombarded by spam for some actor in Spain?

RocksEm @RocksEm · 4 Jan 2015
Alirght #blackbrunchnyc. time to move onto #BlackBotherpeopleatfoodcarts

RocksEm @RocksEm · 4 Jan 2015
Yes! #blackbrunchnyc was a total success. Next up, #BlackQuicheBoston

RocksEm @RocksEm · 4 Jan 2015
That's only because you had already run too far down field to see. RT @BarrySanders: Wow... never seen a flag picked up like that

RocksEm @RocksEm · 4 Jan 2015
@kesgardner Don't uses pharses like "brunch"

RocksEm @RocksEm · 4 Jan 2015
Just don't tell me they have tea. RT @mchastain81: DO IT!! And go to bed!!! RT @brittnotbrit: Tempted to tweet #DowntonAbbey spoilers ;-)

RocksEm @RocksEm · 4 Jan 2015

from:RocksEm until:2016-01-01

RocksEm @RocksEm · 4 Jan 2015
Woman in red: Are these people for real? #blackbrunchnyc

RocksEm @RocksEm · 4 Jan 2015
So, I'll do nothing. MT @adamsmithtimes: Jeb Bush on gay marriage: 'The state decided ... But it's been overturned by the courts'

RocksEm @RocksEm · 4 Jan 2015
They have hockey in Spanish? RT @mchastain81: GOOOOOOOAL!!!!!!

RocksEm @RocksEm · 4 Jan 2015
Replying to @NathanWurtzel
@NathanWurtzel There was aboslutely no reason to root for the Giants in the 70s. Mara Bros were all about cashing in then.

RocksEm @RocksEm · 4 Jan 2015
You know who this benefits? Huckabee. pic.twitter.com/S4e9ohsTY0"

RocksEm @RocksEm · 4 Jan 2015
This has got to be racist or something RT @NFL_Access: The Lions were clearly the better team today. Refs took that game away from them.

RocksEm @RocksEm · 4 Jan 2015
Jones/Christie RT @NathanWurtzel: @allahpundit Huckabee/Christie or

Home Moments from:RocksEm until:2016-01-01 Have an account? Log in

from:RocksEm until:2016-01-01

Top Latest People Photos Videos News Broadcasts

RocksEm @RocksEm · 4 Jan 2015
Dallas wins! Jerry Jones picks up the food tab!!!!! pic.twitter.com/S4e9ohsTY0
1

RocksEm @RocksEm · 4 Jan 2015
@romanflute Dallas has played crappy at home all year. On the road however....

RocksEm @RocksEm · 4 Jan 2015
The buffet is free if Dallas wins. RT @jpodhoretz: School me--why can't Chris Christie hug Jerry Jones?

RocksEm @RocksEm · 4 Jan 2015
Win baby!!!!

from:RocksEm until:2016-01-01

RocksEm @RocksEm · 4 Jan 2015
Replying to @RBPundit
@RBPundit Nothing shady about it. Good over rule by the Head referee.
1

RocksEm @RocksEm · 4 Jan 2015
Why the hell Romo? Did no one ever teach you how to gid rid of the ball to avoid the sack! Damn!b#cowboys

RocksEm @RocksEm · 4 Jan 2015
Do you bamboo? RT @staceyzing: "@takanori1963: @noricoco0716 @MrNaassir 😀😀😀😀👍B eautifal✨🍀👍 pic.twitter.com/SXERMSLu5k" 💚💚💚💚💚
3 5

RocksEm @RocksEm · 4 Jan 2015
Caicos is the nice one. RT @NoahPollak: Turks hate everyone: RT @conradhackett Disliked by Turks
Israel 86%
Iran 75
Russia 73
US 73
Nato 70

RocksEm @RocksEm · 4 Jan 2015
Replying to @stephenkruiser
@stephenkruiser @JenJenMA @EdMorrissey @janiecefarris I believe it's "more good".

RocksEm @RocksEm · 4 Jan 2015
Replying to @elgransenor1
@elgransenor1 The rave is for how they look when they pose. Not just the pose. You can do the pose.

RocksEm @RocksEm · 4 Jan 2015
Booyah! RT @NathanWurtzel: There's a touchgoal for Dallas

RocksEm @RocksEm · 4 Jan 2015
The guy hasn't had a hit record in 30 years. MT @eonline: These Kanye West fans don't know who Paul McCartney is—and we are crying for them

from:RocksEm until:2016-01-01

I like Beer but not on French Toast. RT @thekelliejane: @KurtSchlichter @Stefan_BC Second Brunch consists of leftover French Toast & Pabst.

1

RocksEm @RocksEm · 4 Jan 2015

Why the heck don't you run on 3rd & 2 when you have Murray? #Cowboys #stupid

RocksEm @RocksEm · 4 Jan 2015

Replying to @katnandu

@katnandu @edmorrissey @honkytonkjew Yes. I'm not a big irving fan but I thought that was a very good book.

RocksEm @RocksEm · 4 Jan 2015

@elgransenor1 Congrats on the win! Good luck against Bogner.

1

RocksEm @RocksEm · 4 Jan 2015

Go #Cowboys! RT @USABillOfRights: DETROIT LIONS OVER DALLAS 17 - 7 At HALFTIME pic.twitter.com/IANpcxqYcS

RocksEm @RocksEm · 4 Jan 2015

Replying to @EdMorrissey

@EdMorrissey @HonkyTonkJew Very true but I think his best book was "A prayer for Owen Meaney".

1 1

RocksEm @RocksEm · 4 Jan 2015

I'll leave one instead. Thanks. RT @Conservative_VW: Well ... that's encouraging 👍

😂😂LOL

#ConservativeVW

from:RocksEm until:2016-01-01

RocksEm @RocksEm · 4 Jan 2015

Replying to @ACTforAmerica

@act4america @donnalashe I'd be willing to bet this is an attempt by him to cover his own sexual abuse of his daughter.

1 1

RocksEm @RocksEm · 4 Jan 2015

@ItsMoi_Merry Happy Birthday!

1

RocksEm @RocksEm · 4 Jan 2015

Replying to @GMHikaru

@GMHikaru He's stalking you.

RocksEm @RocksEm · 4 Jan 2015

Words mean something. RT @davidwebbshow: Think carefully and post your definition of a #conservative. This is for a story I'm writing.

RocksEm @RocksEm · 4 Jan 2015

RT @TheBostonPilot: Pope names 15 new cardinal electors, most from global south dlvr.it/80yZcV #Catholic

from:RocksEm until:2016-01-01

@gsainer Yes, but they must be spinning in their graves to think their names were ever used to sell Chrysler products.

1

RocksEm @RocksEm · 3 Jan 2015
The time has come. @michellemalkin RT @AsheSchow: Let the speculation about who replaces Huckabee at Fox begin.

1

RocksEm @RocksEm · 3 Jan 2015
A false one at that. RT @gsainer: How many times do we need to be told the biography of the Dodge Brothers?

RocksEm @RocksEm · 3 Jan 2015
Replying to @jimgeraghty
@jimgeraghty He thought Flacco was pulling it down to run for the 1st.

RocksEm @RocksEm · 3 Jan 2015
Replying to @keder
@keder Only a fool would think voting for a Bush or a Clinton again is winning somehow.

RocksEm @RocksEm · 3 Jan 2015
Replying to @ChuckCJohnson
@ChuckCJohnson This is breaking? When, 2008?

1 2 3

RocksEm @RocksEm · 3 Jan 2015
Replying to @keder
@keder There are no conditions, none, under which I will vote for someone who's name is Clinton or Bush. Who's better is irrelevant.

1

RocksEm @RocksEm · 3 Jan 2015
Replying to @samuelisaac
@samuelisaac @LaurieBailey Besides, I'm not saying Huck will win the nomination. But he'll win iowa and he'll be a thorn in Jeb side.

RocksEm @RocksEm · 3 Jan 2015
Replying to @elgransenor1
@elgransenor1 If you say so. Glad you're back. Great win today. Good Luck

from:RocksEm until:2016-01-01

RocksEm @RocksEm · 3 Jan 2015
Replying to @samuelisaac
@samuelisaac @LaurieBailey Iowa matters. How many republican nominees during that time who didn't win iowa won the White House?

RocksEm @RocksEm · 3 Jan 2015
Replying to @DouthatNYT
@DouthatNYT If Jeb wasn't running do you think Huck would be? I say no.

RocksEm @RocksEm · 3 Jan 2015
Replying to @samuelisaac
@samuelisaac @LaurieBailey That's because Huck owns Iowa.

RocksEm @RocksEm · 3 Jan 2015
Replying to @elgransenor1
@elgransenor1 It said your account was deleted.

RocksEm @RocksEm · 3 Jan 2015
Replying to @brithume
@brithume If Jeb wasn't getting in would Huckabee be doing this? I say no.

RocksEm @RocksEm · 3 Jan 2015
Replying to @elgransenor1
@elgransenor1 You're back?

RocksEm @RocksEm · 3 Jan 2015
Replying to @BradyCremeens
@BradyCremeens I really hope the choice when my primary comes around isn't Huckabee or Bush. I don't want to vote for Huckabee.
1

RocksEm @RocksEm · 3 Jan 2015
Replying to @ThePantau
@ThePantau You can thank Jeb for Huckabee getting in. No Jeb, No Huck.

RocksEm @RocksEm · 3 Jan 2015

Home Moments from:RocksEm until:2016-01-01 Have an account? Log in

from:RocksEm until:2016-01-01

Top Latest People Photos Videos News Broadcasts

RocksEm @RocksEm · 3 Jan 2015
need to smile...
Giga Pudding Puddi Puddi Song youtube.com/watch?v=KLJ-jX…

RocksEm @RocksEm · 3 Jan 2015
Replying to @smitty_one_each
@smitty_one_each @KurtSchlichter @rsmccain Plus lightbulbs are sortof phallic shaped.
1

RocksEm @RocksEm · 3 Jan 2015
Not as dumb as @dylanmatt RT @bendreyfuss: The Senate is dumb.
vox.com/2015/1/3/74826…

RocksEm @RocksEm · 3 Jan 2015
Replying to @andylevy
@andylevy Just let @DanaPerino dog pick the NFL champ by seeing which team's plate he will eat off of 1st.

RocksEm @RocksEm · 3 Jan 2015
Have you heard Pataki speak? RT @joshgreenman: Obviously Fox News must hire Pataki for Huckabee's slot.

RocksEm @RocksEm · 3 Jan 2015
I've never liked Huckabee. If it comes down to him or someone named Bush or Clinton, I'll campaign for him. #2016Election
1

RocksEm @RocksEm · 3 Jan 2015
Replying to @AmericnElephant
@AmericnElephant Eh, it's going. You?
1

RocksEm @RocksEm · 3 Jan 2015
Let me set my DVR. Oops no room! oh well RT @hughhewitt: Mike Huckabee's Final Fox News Show Airs Tonight mediabistro.com/tvnewser/mike-…

RocksEm @RocksEm · 3 Jan 2015
Replying to @AmericnElephant
@AmericnElephant Good evening.

from:RocksEm until:2016-01-01

RocksEm @RocksEm · 3 Jan 2015
Defintion of vapid –> MT @SandraFluke: The definition of privilege. Most of us hate the DMV. Undocumented in CA lining up.

RocksEm @RocksEm · 3 Jan 2015
Replying to @jgpetruna
@jgpetruna @Blacka_da berry Worse then useless. deadly.

RocksEm @RocksEm · 3 Jan 2015
Are the #Cowboys Suoerbowl Champs yet? What's taking so long?

RocksEm @RocksEm · 3 Jan 2015
@jackmcoldcuts @DaveinTexas So these sticks test for that? These pharmaceutical companies think of everything. I assume Ocare covers these?

RocksEm @RocksEm · 3 Jan 2015
Replying to @DaveinTexas
@DaveinTexas @jackmcoldcuts What's a Selfie?

RocksEm @RocksEm · 3 Jan 2015
I've got a boxcutter. RT @IMAO_: "I've made an unhackable computer."
"It's just a power cord connected to a cardboard box."
"Unhackable!"

RocksEm @RocksEm · 2 Jan 2015
Replying to @0Hour1
@___Legion__ @sweetcarol36 @Pixie__B @ChuckCJohnson What is this adoption about?
1

RocksEm @RocksEm · 2 Jan 2015
Replying to @ChuckCJohnson
@ChuckCJohnson @TheLastRefuge2 Niether of you provide much evidence. Nothing outside of an arrest record. The charges may have been dropped.

RocksEm @RocksEm · 2 Jan 2015
Replying to @USABillOfRights
@USABillOfRights @ChuckCJohnson Wow Chuck. Did you autorize that? Epoch times basically use your whole story. They add nothing.

Home Moments from:RocksEm until:2016-01-01 Have an account? Log in

from:RocksEm until:2016-01-01

Top Latest People Photos Videos News Broadcasts

RocksEm @RocksEm · 2 Jan 2015
Replying to @TheLastRefuge2
@TheLastRefuge2 So it's an arrest. Does he have any convictions?

RocksEm @RocksEm · 2 Jan 2015
@TheLastRefuge2 Could you explain this? I mean it's a little sparse. is this official? pic.twitter.com/pYeG6tIMMg
1

RocksEm @RocksEm · 2 Jan 2015
Replying to @PolitiShox
@thewreathqueen @ChuckCJohnson I thought I did ask Chuck.

RocksEm @RocksEm · 2 Jan 2015
Replying to @PolitiShox
@thewreathqueen @ChuckCJohnson yes, they answered, with no evlidence. The Dad's record is public record. Why has no one confirmed it?
1

RocksEm @RocksEm · 2 Jan 2015
@ChuckCJohnson Do you find him credible for himself or because he confirmed things you heard elsewhere? 2/2

RocksEm @RocksEm · 2 Jan 2015
@ChuckCJohnson let me ask this. You interview people for a living. The ex boyfriend. 1/2

RocksEm @RocksEm · 2 Jan 2015
Replying to @PolitiShox
@thewreathqueen @ChuckCJohnson No, essentially you posted something that says about the same the interview does. How does that answer my ?
1

RocksEm @RocksEm · 2 Jan 2015
Replying to @0Hour1
@___Legion__ @Pixie__B @sweetcarol36 @ChuckCJohnson Can anyone confirm this is accurate?pic.twitter.com/pYeG6tIMMg
1

RocksEm @RocksEm · 2 Jan 2015
Replying to @PolitiShox

from:RocksEm until:2016-01-01

any more sense than anything else?

1

RocksEm @RocksEm · 2 Jan 2015

Replying to @PolitiShox

@thewreathqueen @ChuckCJohnson No, he didn't. Obviously the thing from 2004 was misdemeanor at worst or he's never working in civil service.

RocksEm @RocksEm · 2 Jan 2015

Replying to @PolitiShox

@thewreathqueen @ChuckCJohnson What makes total sense?

1

RocksEm @RocksEm · 2 Jan 2015

Replying to @TheGrantBallard

@Dawg_4_Lyfe @USABillOfRights @ChuckCJohnson This is what bothers me about all this. Everyone is describing a TV script, not reality.

1

RocksEm @RocksEm · 2 Jan 2015

Replying to @PolitiShox

@thewreathqueen @ChuckCJohnson felons who cooperate with the police get reduced sentences, money. They don't get civil service jobs.

3 1

RocksEm @RocksEm · 2 Jan 2015

Replying to @kaaky68

@CarrenTX @ChuckCJohnson he doesn't work at jail. He's a mechanic for the police pool. Isn't he?

1

RocksEm @RocksEm · 2 Jan 2015

Replying to @kaaky68

@CarrenTX @ChuckCJohnson it happens. Is that the county jail?

1

RocksEm @RocksEm · 2 Jan 2015

@ChuckCJohnson Acccording to this he must have done some time. he was sentanced & it shows the Dept of Corrections. pic.twitter.com/pYeG6tIMMg

RocksEm @RocksEm · 2 Jan 2015

Replying to @kaaky68

@CarrenTX @ChuckCJohnson What does that mean? You think the police are

from:RocksEm until:2016-01-01

RocksEm @RocksEm · 2 Jan 2015
Replying to @kaaky68
@CarrenTX @ChuckCJohnson A meth dealer working for the police? What police would do such a thing? is there a shortage of mechanics?
2

RocksEm @RocksEm · 2 Jan 2015
Replying to @TheGrantBallard
@Dawg_4_Lyfe @ChuckCJohnson Is there evidence of this? Does the dad have a record?
1

RocksEm @RocksEm · 2 Jan 2015
Replying to @ChuckCJohnson
@ChuckCJohnson I don't. Is that confiirmed? Why was such a guy working for the police? you pay informants, not give them jobs.
1 1

RocksEm @RocksEm · 2 Jan 2015
Replying to @ChuckCJohnson
@ChuckCJohnson I'm about 1/3 way thru this audio. The one question I have is how does her Meth Dealer/Killer Dad end up a mechinic for cops?
2 2

RocksEm @RocksEm · 2 Jan 2015
@realityhologram @ChuckCJohnson yeah. I'm thinking of a different story.

RocksEm @RocksEm · 2 Jan 2015
@realityhologram @ChuckCJohnson The guy was acquitted of rape but convicted for murder then putting her in trunk of rental car then burning?

RocksEm @RocksEm · 2 Jan 2015
@realityhologram @ChuckCJohnson Oh alright. I am getting confused too. Was there another story of a guy who was sent to prison for 20 years?

RocksEm @RocksEm · 2 Jan 2015
Replying to @ChuckCJohnson
@ChuckCJohnson I thought they arrested the guy who killed her?

RocksEm @RocksEm · 2 Jan 2015

from:RocksEm until:2016-01-01

you get your tickets for Comic Con yet?

RocksEm @RocksEm · 2 Jan 2015
On the toilet. RT @bendreyfuss: Real adults read John Grisham novels and the New England Journal of Medicine.

RocksEm @RocksEm · 2 Jan 2015
Replying to @CatholicLisa
@CatholicLisa @AuthorLRossi Ok, I have to know. Is it Eww because it's a threesome or because it's robots?
1

RocksEm @RocksEm · 2 Jan 2015
I don't hear the accent. RT @staceyzing: "@matomojj: Osaka city night view pic.twitter.com/EupoVeftzV" ❤️🌃

RocksEm @RocksEm · 2 Jan 2015
Please Trig Palin, step on us NOW! RT @EmergencyPugs: hot dogs!

RocksEm @RocksEm · 2 Jan 2015
Replying to @DanaPerino
@DanaPerino My uncle used to do Jigsaw puzzles by finding the middle piece and working out. Seriously.
1

from:RocksEm until:2016-01-01

1 2 1

RocksEm @RocksEm · 2 Jan 2015

Replying to @rdbrewer4

#BetterSpeakerThanBoehner

Suttering attorney from My Cousin Vinny.
youtube.com/watch?v=ZYCvn7…

@rdbrewer4 @HeyTammyBruce

1

RocksEm @RocksEm · 2 Jan 2015

You should get sick tomorrow then. RT @DanRiehl: Got a Flu shot on Tuesday

RocksEm @RocksEm · 2 Jan 2015

Replying to @RocksEm

@rsmccain This is going to sound disgusting but I have to ask. When a feminist uses a dildo isn't she perpetuating the Patriarchy?

RocksEm @RocksEm · 2 Jan 2015

Wow. RT @CAA_Official: Those of you who missed it, a skeleton from my closet, that's me in the middle

Home Moments from:RocksEm until:2016-01-01 Have an account? Log in

from:RocksEm until:2016-01-01

Top Latest People Photos Videos News Broadcasts

1

RocksEm @RocksEm · 2 Jan 2015
Why not call it The Wake? | Sylvester Stallone says a Rambo: Last Blood sequel will be made dailym.ai/142Wrzf

RocksEm @RocksEm · 2 Jan 2015
Replying to @rsmccain
@rsmccain @PurportedPundit 4. Feminists smash batteries.

3 2

RocksEm @RocksEm · 2 Jan 2015
PhotoSh...who cares? RT @irriissh: 30 Images of the most INSANELY beautiful women in the world bit.ly/1tEA5sU pic.twitter.com/3Rb9ae44a8

RocksEm @RocksEm · 2 Jan 2015
Shouldn't there be Guns in these Girls & Guns pics? I never notice any guns. RT @GirlsGun:

Home Moments from:RocksEm until:2016-01-01 Have an account? Log in

from:RocksEm until:2016-01-01

Top Latest People Photos Videos News Broadcasts

Is Glee still on? RT @tarheeltroll: So is Glee not cool anymore?

RocksEm @RocksEm · 2 Jan 2015
Replying to @hughhewitt
@hughhewitt @lachlan The guy hasn't had a hit record in 30 years. Why is anyone surprised by this?

RocksEm @RocksEm · 2 Jan 2015
Replying to @CAA_Official
@CAA_Official My saying. Rock music is often popular but popular music is rarely Rock.
2 2 8

RocksEm @RocksEm · 2 Jan 2015
Replying to @rdbrewer4
@rdbrewer4 A Plie isn't a pirouette. No spinning. youtube.com/watch?v=DrBhco...

RocksEm @RocksEm · 2 Jan 2015
Pirouettes. RT @rdbrewer4: What do ballet people call those pirouette things?
2

RocksEm @RocksEm · 2 Jan 2015
@jackmcoldcuts What is the big deal? The guy hasn't had a hit record over 30 years.

RocksEm @RocksEm · 2 Jan 2015
The coke dealer definitely said this corner... RT @HistoryInPics: De Niro and Scorsese on the set of Taxi Driver

Home Moments from:RocksEm until:2016-01-01 Have an account? Log in

from:RocksEm until:2016-01-01

Top Latest People Photos Videos News Broadcasts

@elgransenor1 Dude! Deleted? Seriously? Bummer.

RocksEm @RocksEm · 2 Jan 2015
Replying to @BecketAdams
@BecketAdams @AG_Conservative People know the Beatles. It's not like it used to be when everyone knew the names of band members.

RocksEm @RocksEm · 2 Jan 2015
Replying to @rsmccain
@rsmccain I have a question for the queer feminists. If I smash the patriarchy does candy come out?
1

RocksEm @RocksEm · 2 Jan 2015
Replying to @rsmccain
@rsmccain Did you expect a thanks?

RocksEm @RocksEm · 2 Jan 2015
Replying to @CatholicLisa
@CatholicLisa Well, considering how much Muhammed copied it's not surprsing.
1

RocksEm @RocksEm · 2 Jan 2015
Replying to @rsmccain
@rsmccain @FeminismTips Smash the patriarchy!

RocksEm @RocksEm · 2 Jan 2015
Hockey isn't that bad. RT @BenK84: Ref just puked all over the ice at the pens game. They stopped the game

RocksEm @RocksEm · 2 Jan 2015
Replying to @_David_Edward
@_David_Edward I'll watch it when Part 2 comes out.
1

RocksEm @RocksEm · 2 Jan 2015
Replying to @bendreyfuss
@bendreyfuss That's a bit like saying a root canal isn't as bad as you expected because they give you drugs.

from:RocksEm until:2016-01-01

What is left to sanction? RT @foxnewspolitics: Obama administration imposes sanctions on North Korea, after Sony hack fxn.ws/1xD2YuU

RocksEm @RocksEm · 2 Jan 2015
Replying to @_Drew_McCoy_
@DrewMTips Oh ok. I hadn't been following this much after Tapper tweeted about it the 1st couple times.

RocksEm @RocksEm · 2 Jan 2015
Replying to @_Drew_McCoy_
@DrewMTips a scam?
2

RocksEm @RocksEm · 1 Jan 2015
Replying to @bendreyfuss
@bendreyfuss Probably some would say Maycomb having seen To Kill a Mockingbird but it's made up.
1

RocksEm @RocksEm · 1 Jan 2015
Replying to @bendreyfuss
@bendreyfuss Mobile is also well known.
1

RocksEm @RocksEm · 1 Jan 2015
Replying to @bendreyfuss
@bendreyfuss Any Marx Brothers fan would know Tuscaloosa.

RocksEm @RocksEm · 1 Jan 2015
One thing is for sure about the #collegefootballplayoff , none of these teams can play defense.

RocksEm @RocksEm · 1 Jan 2015
Replying to @IngrahamAngle
@IngrahamAngle @TruthPunk Of course it's a joke. Everyone knows the #Cowboys are God's team. Sheesh.

RocksEm @RocksEm · 1 Jan 2015
Muhammad Ali doesn't need my money. MT @em32kj357ai2: @RocksEm I am hoping for your help Can you please get more info here @Please_HelpAli

from:RocksEm until:2016-01-01

To fit in with Sharon Stone. RT @lordoftherrings: Mily Cyrus Juts Wore Her Czazriest Outfit yet. pic.twitter.com/jrAi7R1OQo

1 1

RocksEm @RocksEm · 1 Jan 2015

They eat Buckeyes. RT @debitking: Why does that guy have a raccoon under his helmet? #SugarBowl

1

RocksEm @RocksEm · 1 Jan 2015

Replying to @gSe7eN

@gSe7eN No, sour cream is fine. But I mean it's sour when you buy it. It can't really go bad right?

1

RocksEm @RocksEm · 1 Jan 2015

sour cream? Already rotten. Go for it. RT @patsajak: Should I chance this? It's been refrigerated the whole time. pic.twitter.com/aSFr87rlfA

1

RocksEm @RocksEm · 1 Jan 2015

Great man but, a month? RT @ABCPolitics: NYC Mayor de Blasio orders flags at half-staff until Feb. 1 in honor of former Gov. Cuomo.

RocksEm @RocksEm · 1 Jan 2015

Freeways killed cities? WTH? RT @voxdotcom: Before-and-after maps show how freeways transformed America's cities bit.ly/1zrQxQx

RocksEm @RocksEm · 1 Jan 2015

Replying to @koopytweets

@koopytweets It's like any other running play. It's spotted where his forward progress ended.

RocksEm @RocksEm · 1 Jan 2015

People that wasn't close to being a safety. He didn't run into the endzone and get tackled. He was dragged there. #BAMAvsOSU

RocksEm @RocksEm · 1 Jan 2015

Replying to @koopytweets

@koopytweets because he pulled him into the endzone. He wasn't headed there.

Home Moments from:RocksEm until:2016-01-01 Have an account? Log in

from:RocksEm until:2016-01-01

Top Latest People Photos Videos News Broadcasts

1

RocksEm @RocksEm · 1 Jan 2015

Replying to @BarryNMooch

@BarryNMooch @SaintRPh yes, but under the BCS an undefeated FSU is in the Championship game for sure.

1

RocksEm @RocksEm · 1 Jan 2015

Replying to @SaintRPh

@SaintRPh There's no way FSU doesn't stay ranked #1 at end os season without the playoff.

1

RocksEm @RocksEm · 1 Jan 2015

@bendreyfus Is this a typical Dreyfus faimly conversation? #notwhatIimagined @RichardDreyfuss

RocksEm @RocksEm · 1 Jan 2015

Replying to @MushKat

@MushKat I was wrong. Congrats!

1 1

RocksEm @RocksEm · 1 Jan 2015

Replying to @SaintRPh

@SaintRPh No Winston. I'm not really sure there is room in the NFL for that

Home Moments from:RocksEm until:2016-01-01 Have an account? Log in

from:RocksEm until:2016-01-01

Top Latest People Photos Videos News Broadcasts

RocksEm @RocksEm · 1 Jan 2015
@CarlToddHand He was, The top tier didn't want to run against an incumbent. Misjudged 41's strength.

RocksEm @RocksEm · 1 Jan 2015
@CarlToddHand @LarrySabato Nos so bad then. He changed a lot after. Dukakis was a terrible campaigner. Cuomo wasn't.

RocksEm @RocksEm · 1 Jan 2015
@CarlToddHand @LarrySabato He would have beat 41. He should have run. Clinton was a joke next to him.

RocksEm @RocksEm · 1 Jan 2015
Replying to @baseballcrank
@baseballcrank Considering they have given up 500 yds of Off and 20 points in a game they are winning by 40 I'd say they need to.

RocksEm @RocksEm · 1 Jan 2015
Replying to @BallStAlum96
@BallStAlum96 @garysteveneaton Shutting down. FSU is just coughing it up. They march down the field or fumble. No defense by oregon.
1

RocksEm @RocksEm · 1 Jan 2015
Replying to @MushKat
@MushKat Considering there has been no defense whatsoever in this game that's highly unlikely.

RocksEm @RocksEm · 1 Jan 2015
Replying to @BallStAlum96
@BallStAlum96 @garysteveneaton Pregon's defense sucks. Have you been watching this game?
1

RocksEm @RocksEm · 1 Jan 2015
Are there any defensive players on the field at the #RoseBowl ?

RocksEm @RocksEm · 1 Jan 2015
Replying to @DCToddM

from:RocksEm until:2016-01-01

RocksEm @RocksEm · 1 Jan 2015
#RIP RT @CapitalTonight: BREAKING: Multiple sources tell us former New York Governor Mario Cuomo has died. He was 82.

RocksEm @RocksEm · 1 Jan 2015
I feel much better about eating that whole pie now. RT @SusanBoyz: A slice of pizza can effectively relieve stress.

RocksEm @RocksEm · 1 Jan 2015
Is staring disrespectful? RT "@skift: Why Disrespecting Flight Attendants is Totally Nuts skft.it/1tFoHnL "

from:RocksEm until:2016-01-01

1

RocksEm @RocksEm · 1 Jan 2015
I got a rock. RT @aoLanaDelRey: Simple, but Cute Halloween Costumes - facthat.com/site/post/102?... pic.twitter.com/suNdxOYKNw

RocksEm @RocksEm · 1 Jan 2015
Replying to @bendreyfuss
@bendreyfuss Could you have one of them stop Uggs from coming over here while they're at it?

RocksEm @RocksEm · 1 Jan 2015
Replying to @GaryHaynesNovel
@GaryHaynesNovel They've murdered plenty of native Muslims too. Their babarity is for everyone.

1

RocksEm @RocksEm · 1 Jan 2015
Replying to @GaryHaynesNovel
@GaryHaynesNovel Why the heck would anyone go to Syria?

1 1

RocksEm @RocksEm · 1 Jan 2015
Replying to @GaltsGirl
@GaltsGirl Maybe you're a Half Breed? youtube.com/watch?v=Z6E98Z...

RocksEm @RocksEm · 1 Jan 2015
Replying to @RocksEm
@elgransenor1 Tell Hawkins good luck too. Remind him Edouard has been dropping lately why he hasn't.

RocksEm @RocksEm · 1 Jan 2015
Replying to @elgransenor1
@elgransenor1 Hey! Good luck tomorrow. Don't get distracted!

Home Moments from:RocksEm until:2016-01-01 Have an account? Log in

from:RocksEm until:2016-01-01

Top Latest People Photos Videos News Broadcasts

1

RocksEm @RocksEm · 1 Jan 2015

Those don't work over water. RT @BenHowe: It's #2015 and [Back to the Future II joke]!!

RocksEm @RocksEm · 1 Jan 2015

Replying to @bendreyfuss

@bendreyfuss Blast from the Past.

RocksEm @RocksEm · 1 Jan 2015

I would have left the wine in & slept under the spigot. RT @tinastullracing: Best bed ever! #wine @scwinery "

from:RocksEm until:2016-01-01

RocksEm @RocksEm · 1 Jan 2015
@jimmiebjr Were you at the game?

RocksEm @RocksEm · 1 Jan 2015
Replying to @CatholicLisa
@CatholicLisa

1

RocksEm @RocksEm · 1 Jan 2015
Replying to @CatholicLisa
@CatholicLisa Only of Disco. It's evil. If you play it backwards it's still Disco. :)

1

Home Moments from:RocksEm until:2016-01-01 Have an account? Log in

from:RocksEm until:2016-01-01

Top Latest People Photos Videos News Broadcasts

RocksEm @RocksEm · 1 Jan 2015
Same as last year then. RT @SchoolerLA: I've spent this year eating, napping, and watching television. #2015

1 1

RocksEm @RocksEm · 1 Jan 2015
I want Yes, but think No. RT @PGATOURNEWS: Rory McIlroy Wants A Green Jacket in 2015.Will he?
RT for Yes
Fav for No

RocksEm @RocksEm · 1 Jan 2015
Right Daddy-o!. RT @MushKat: Say man, dig that crazy jazzy theme music this motorcycle gang has. Real hep. #twilightzonemarathon

1

RocksEm @RocksEm · 1 Jan 2015
The cake is a lie. RT @ChrisBarnhart: Implies that cakes are "easy," and yet has to schedule them. #smdh ---> @Matthops82

RocksEm @RocksEm · 1 Jan 2015
@elgransenor1 Great win! really solid game with White. Congrats! and Happy New Year!

1

RocksEm @RocksEm · 31 Dec 2014
That's what you get for warming yourself with a cigar. Pay your oil bill! RT @SaintRPh: Burned my fucking finger on the heater.

1

from:RocksEm until:2016-01-01

Happy New Year to all the people in Mountin" Time!

RocksEm @RocksEm · 31 Dec 2014
Won't make it past Dec. MT @AdamSchefter: 2014 has retired and 2015 has been signed to a one-year contract, per league sources.

RocksEm @RocksEm · 31 Dec 2014
Replying to @RocksEm
@garysteveneaton @FingersMalloy Yeah, that was kinda freaky with the straws. I guess Bieber uses 2.
1

RocksEm @RocksEm · 31 Dec 2014
Replying to @garysteveneaton
@garysteveneaton @FingersMalloy with a straw.
1 1

RocksEm @RocksEm · 31 Dec 2014
Replying to @_David_Edward
@_David_Edward Oh, ok. Mountin' then.
1 2

RocksEm @RocksEm · 31 Dec 2014
Replying to @_David_Edward
@_David_Edward Yeah, like Montana.
1

RocksEm @RocksEm · 31 Dec 2014
There's Eastern, Central and Western Time. Where the heck did they get Mounting Time from?
2

RocksEm @RocksEm · 31 Dec 2014
Replying to @sdseitz7
@Perkins3619 @SaintRPh What's better than Waffle House at 3 am?
1

RocksEm @RocksEm · 31 Dec 2014
I'm back! RT @MicahGrimes: Just forgot all of my old acquaintances.

RocksEm @RocksEm · 31 Dec 2014
Replying to @SawyerEFB
@SawyerEFB Talk to Kathy Griffin

from:RocksEm until:2016-01-01

Yeah, and Dick Clark is dead. Weird eh? RT @SaintRPh: Tony Bennett's still alive??

1

RocksEm @RocksEm · 31 Dec 2014

Happy New Year to the Central Time Zone and all the stoned people in Washington and Colorado who think it's New Year's already!

RocksEm @RocksEm · 31 Dec 2014

I think that's the same as Romulan time. RT @WilliamShatner: Happy New Year Central Time!

RocksEm @RocksEm · 31 Dec 2014

Happy New Year Centralians!

RocksEm @RocksEm · 31 Dec 2014

How gracious of you. RT @Jake_W: Pinot Grigio is not my preferred wine, but it will do for the night.

RocksEm @RocksEm · 31 Dec 2014

She always was a thing. RT @michaelparks11: It's 2015! Fergie is still a thing!?

RocksEm @RocksEm · 31 Dec 2014

Undirty. RT @AiPolitics: @Miss_Wisconsin I know, what what is "washed"?

RocksEm @RocksEm · 31 Dec 2014

Replying to @CatholicLisa

@CatholicLisa But you do that every Wednesday...

1

RocksEm @RocksEm · 31 Dec 2014

Yes! Aren't you glad we let you share it with US? #Merica

RT @CBCNews: Happy New Year, Canada!

RocksEm @RocksEm · 31 Dec 2014

Oh, we gonna rock down to electric avenue. RT @SaintRPh: I'll take you down! I'll take you down to China town!

1 3

Home Moments from:RocksEm until:2016-01-01 Have an account? Log in

from:RocksEm until:2016-01-01

Top Latest People Photos Videos News Broadcasts